GUERNSEY

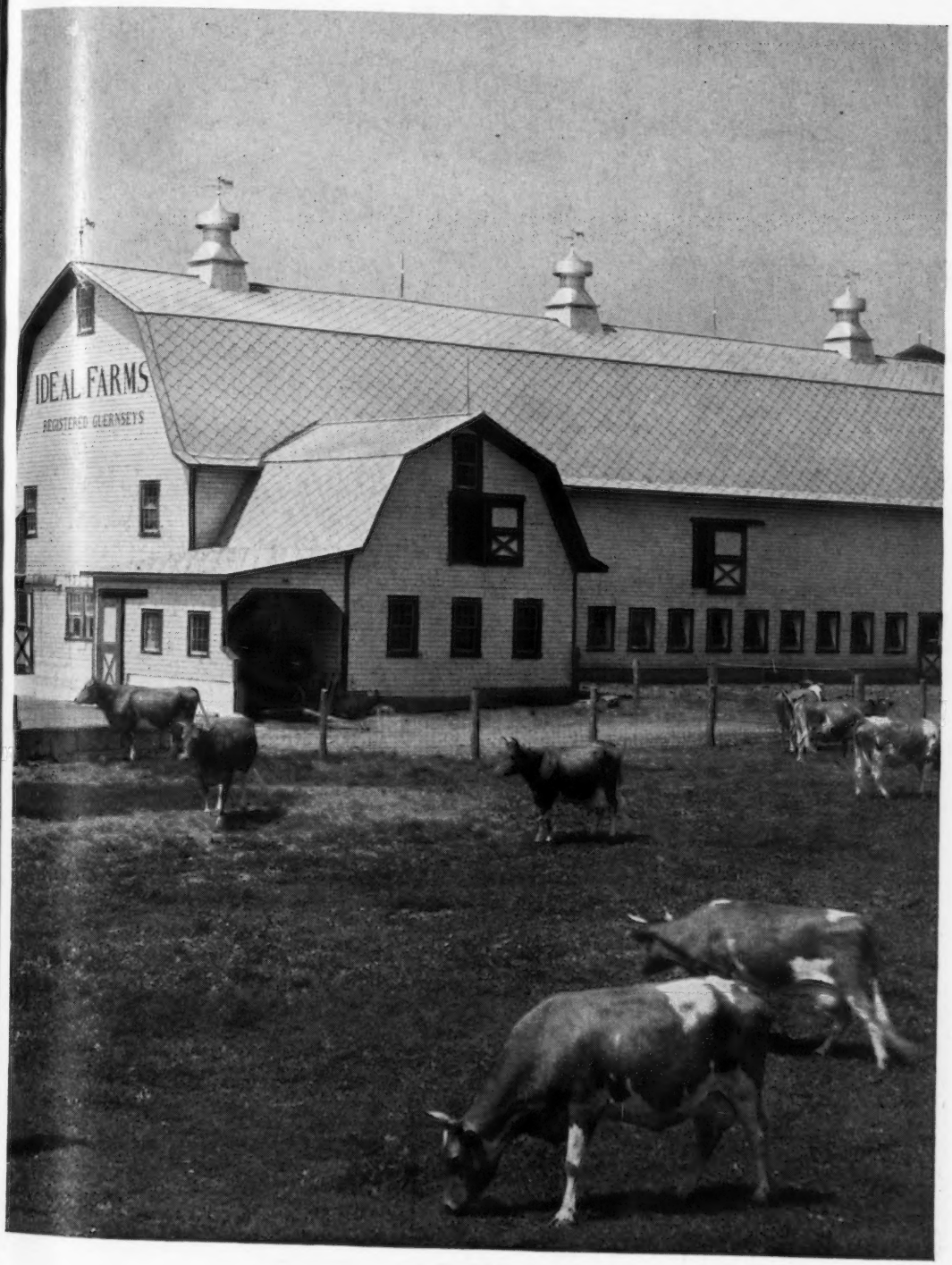

BREEDERS' JOURNAL

June 1
1946

Annual Meeting

BOULDER BRIDGE FARM CO.

☆

The Result of a Successful Combination

Boulder Bridge Panchito 718553

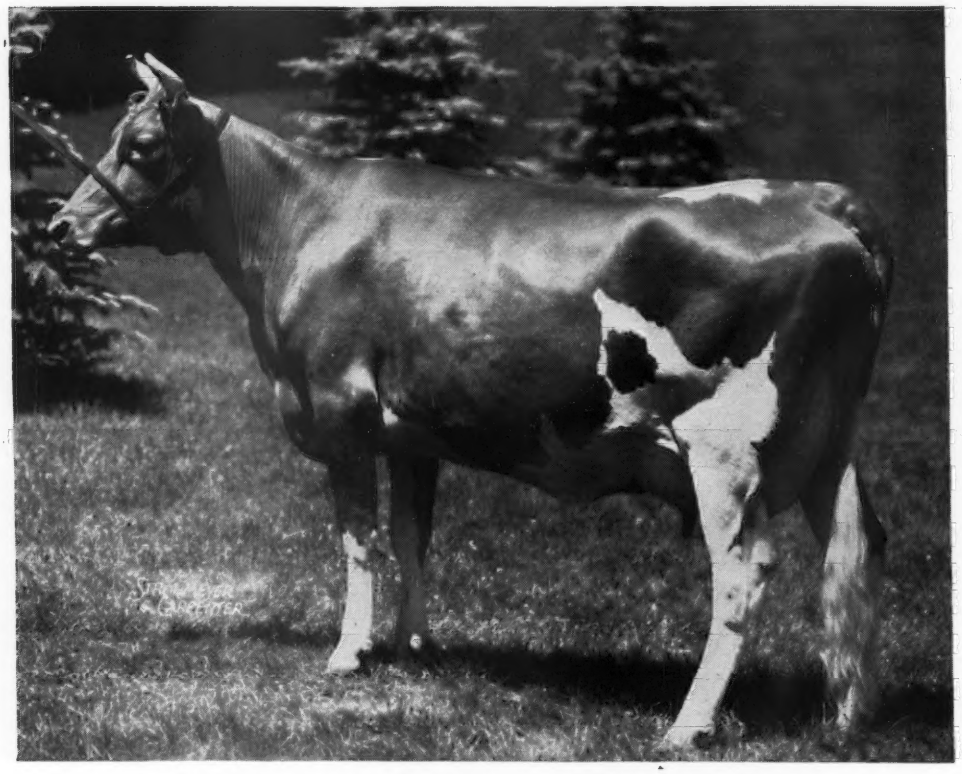

Record: 12062.6—546.7—GG

Now on retest with 3399—147.96—C in 61 days

Sire: Valleywood Valiant Hero 235690

Dam: Douglaston Lady Lucy 445871

Record: 14762.5—780.5—AA

"Follow through with Boulder Bridge"

Boulder Bridge Farm Company • Excelsior, Minnesota

G. N. DAYTON, President — L. V. WILSON, Superintendent

LANGWATER FARM

Recent BULL SALES *include:*

LANGWATER PATRICIAN Sire: LANGWATER PHARAOH Dam: LANGWATER COUNTRY FLOWER 15106.3—790.4—A	DUDLEY P. ROGERS, Wethersfield Farm, Danvers, Massachusetts.
LANGWATER DEFIANCE Sire: LANGWATER VALENCIAN Dam: LANGWATER GOLDEN BLOOM 15178.9—1005.3—A	D. H. DILLARD, Oak Park Farm, Madison Heights, Virginia.
UNNAMED CALF Sire: LANGWATER PATRICIAN Dam: LABELLE OF LANGWATER 14400.6—672.4—AA	W. B. SCHLEIGH, Golden Hill Farm, Martinsburg, West Virginia.
LANGWATER DEPUTY Sire: LANGWATER COMMANDO Dam: LANGWATER ALMA 12893.5—610.1—GG	WARE WOOLEN COMPANY, Five Star Ranch, Ware, Massachusetts.
LANGWATER JAMES Sire: LANGWATER PATRICIAN Dam: ST. JAMES CHAMPION BRIGHT GIRL 9662.4—518.7—GG	PAUL JOHNSON, Independence, Kansas.
LANGWATER KINSMAN Sire: LANGWATER COMMANDO Dam: LANGWATER CHRISTMAS ROSE 10002.3—530.1—CC	JULIUS JACOBSON, Valleyrun Farm, Ottsville, Pennsylvania.
LANGWATER SEMINOLE Sire: LANGWATER VALENCIAN Dam: LANGWATER MIDNIGHT'S OPAL 10403.6—555.2—EE	KENT S. PRICE, Pri-Acqua Farm, Chestertown, Maryland.
LANGWATER MORAINE Sire: LANGWATER VICTORY Dam: LANGWATER LIVELY LASS 11813.5—672.9—G	BRUNO HENKE, Moraine Guernsey Farm, West Bend, Wisconsin.
LANGWATER PATRIC Sire: LANGWATER PATRICIAN Dam: LANGWATER PLACIDA On test—F—263 days—8490—451	CHARLES S. BIRD, Endean Farm, East Walpole, Massachusetts.
LANGWATER PERFORMER Sire: LANGWATER PERICLES Dam: LANGWATER SOUBRETTE 11413.6—481.7—FF	LESTER R. AND JOHN E. JOHNSON, Brandon, Wisconsin.

Four of the above will be the second or third
Langwater bull used by their new owners.

LANGWATER FARM • North Easton, Massachusetts

FEDERAL ACCREDITED NO. 78201 MASS. NEGATIVE NO. 18

JOHN S. AMES, Owner JOSEPH NAGLE, Herdsman HORACE M. CLARK, Manager

FEDERAL ACCREDITED HERD NO. 169991
PENNSYLVANIA BANGS FREE CERTIFIED HERD NO. 267

PURE BRED *Guernseys*

Antietam Farm

WAYNESBORO, PENNA.

MANAGERS PHONE 921 R 2
OWNERS PHONE 941

THIS MORNING we have been studying the May 1 Guernsey Breeders' Journal. Naturally we are interested in what bulls from Antietam do for their new owners and note that ANTIETAM CONSTANT has 2 daughters on test in the triple letter class, for Walter Cox, Kane, Pa. Royal Princess Hazel in CCC, 60 days, has produced for him in this time 2880 milk, 151 fat, about 2½ lbs. a day, and Royal Princess Mildred in BBB, 43 days, has 2298 milk, 106 fat, well over 2 lbs. a day. *This is twice-a-day Milking under average farm care. Furthermore* Mr. Cox has sent us a report from the U. S. Dept. of Agriculture showing that his bull, *In Every Instance*, increased his daughters production, over their dams, materially. The dams averaged 402 fat. The increase in milk was 1778 lbs. and in fat 72 lbs. Such a bull soon pays for himself.

Mr. & Mrs. Milton Thompson, Windfall Farm, Walton, N. Y., have Charming of White Hall on test in DDD. We note that this cow in 50 days has produced 2148 milk, 110 fat, over 2 lbs. a day again. And that Mr. Walter Hibberd, Jr., Birchrunville, Pa., has had 2 heifers finish, both in GHI, one with 9280.9 milk, 445.4 fat, 682 milkings, the other 7637.8 milk, 419.0 fat, 710 milkings. And keep in mind that these 2 are Junior 2-year-olds. Wade Wehr, Belle Vista Farms, North Lima, Ohio, has just had 2 JUNIOR 2-year-olds finish in GGG, one with 7910.7 milk, 397.7 fat, the other 6771.4 milk, 332.6 fat, both of them 610 milkings and both pending.

We constantly receive such reports from the owners of ANTIETAM bulls about their daughters and while we believe that it is advisable to milk cows producing 50 lbs. a day, 3 times daily to conserve udders, you can readily see that milk can be produced on twice-a-day milking, under farm care, if the sire has the ability to transmit his inherited production. *But make sure it is truly inherited. This is why we test every single animal and not just selected ones.*

Our junior 2-year-olds milk too. *In April we had* 6 of them on test, some of them finishing in May. These 6 made the following: 354 days on test, 976 milk, 47 fat; 334 days on test, 966 milk, 56 fat; 200 days on test, 1230 milk, 67 fat; 141 days on test, 1414 milk, 61 fat; 112 days on test, 1396 milk, 68 fat and 23 days on test, 1057 milk, 55 fat. Note the production of the first 2. Both have been milking over 11 months and yet they produce almost a 1000 lbs. of milk and an average of over 50 lbs. of fat. *And these are 2-years-olds, not mature cows. They inherit this extremely high production honestly.* Furthermore let's look at the production of the 3rd one that has been on test 200 days. Here it is, month by month. She started in October 1945 and in 19 days produced 695 milk, 31 fat; November, 1410 milk, 64 fat; December, 1431 milk, 65 fat; January, 1367 milk, 66 fat; February, a short month, 1218 milk, 63 fat and April, 1287 milk, 65 fat. *Over 2 lbs. of fat a day. At the end of 200 days she has produced 8638* milk, 422 fat and we have her son for sale.

At this writing we have not only this heifer's son but we have an outstanding calf out of a cow that won at the good shows and that made 12911.9 milk, 692.8 fat in Class G. These calves were dropped last October and will be ready for service this Fall. They are of fine type as are the cattle in back of them, their dams put it in the pail as do the cows in their pedigrees, the sires reproduce their own inherited ability and these young bulls will do likewise. We also have several younger bulls, dropped in 1946 and we welcome the opportunity to submit pedigrees and prices.

CHESTER A. LYON, *Owner* ROY WELCOME, *Manager*

THE AMERICAN GUERNSEY CATTLE CLUB

Officers and Executive Committee

John S. Clark, Huntington, L. I., N. Y., President
Kent B. Hayes, Oklahoma City, Okla., Vice-president; John S. Ames, Boston, Mass., 2nd Vice-president
Karl B. Musser, Secretary-Treasurer
George W. Emde, Lodi, Calif.
Granville H. Hibberd, Brooklandville, Md.
George Watts Hill, 111 Corcoran St., Durham, N. C.
Robert F. Loree, Florham Park, N. J.
Gavin W. McKerrow, Pewaukee, Wis.
George M. Newlin, Farmington, Mich.
Fred C. Siess, Lebanon, Ind.
L. V. Wilson, Excelsior, Minn.
J. M. McDonald, Cortland, N. Y.
Otto H. Liebers, Lincoln, Neb.
Wm. A. Frew, Paradise, Pa.
B. Royce, Vancouver, Wash.

Office Staff

Lincoln R. Lounsbury, Managing Editor
R. G. Price, Advertising Manager, and Stevenson W. Close, Asst.
C. M. Cummings, Supt. Advanced Register and Asst. Sec.-Treas.
Clarence W. Greenie, Asst. Advanced Register
F. Russell Abbott, Chief Accountant
J. E. Cunningham, Supt. Herd Register
Elmer H. Shattuck, Asst. Herd Register
William H. Caldwell, Secretary Emeritus

Representatives

C. B. Finley and Floyd Greenburg, Asst., 410 Walnut Bldg., Des. Moines 9, Iowa.
Victor Gray, Room 401, Calif. Fruit Bldg., Sacramento 14, Calif.
R. L. Holden, Room 300, 125 North 4th St., Lafayette, Ind.
R. A. McLaughlin, 833 Wachovia Bank Bldg., Winston-Salem, N. C.
Elmer J. Meadows and Ray L. West, Asst., Room 302, Corbett Bldg., Portland 4, Ore.
Robert G. Ralston, Room 806, American National Bldg., Oklahoma City, Okla.
Robert D. Stewart, 10 King St., Middletown, N. Y.
Earl N. Shultz, Performance Register, Peterborough, N. H.
G. D. White, 501 American Trust Bldg., Nashville 3, Tenn.

GOLDEN GUERNSEY, INC.

John S. Clark, Huntington, L.I.N.Y., President
Karl B. Musser, Secretary-Treasurer
Elsworth W. Bunce, General Manager and Supt. Information and Service
Vera B. Westover, Chief Accountant
A. P. Cole, Marketing Representative, 212 Abbot Bldg., East Lansing, Mich.
J. Frank Johnson, Southern Regional Field-man Rooms 19-20 Law Bldg., Asheville, N. C.
Arthur L. Mulford, Field Secretary, Duncan Bldg., Towson 4, Md.
Lucius Nanning, Room 500, 151 Court St., New Haven, Conn.
Arthur W. Telfer, Room 401, Calif. Fruit Bldg., Sacramento 14, Calif.
K. M. Mace, 914 Capitol St., Room 903, Richmond, Va.
George A. Campbell, Jr., Troy, Mo.

Advisory Council

W. W. Fitzpatrick, Quail Roost Farms, Rougemont, N. C.
Lloyd Wescott, R. 3, Clinton, N. J.
Henry M. Brown, 491 French Rd., Utica, N. Y.
Dudley P. Rogers, Danvers, Mass.
Louis McL. Merryman, Sparks, Md.
N. H. Hill, Chagrin Falls, Ohio
William H. Gould, Burkeville, Va.
R. H. McMurtrie, Huntingburg, Ind.
Harold Wakefield
S. C. Price, Hazleton, Pa.
Clarence Sheridan, Fond du Lac, Wis.

State Association Representatives

INDIANA: E. T. Wallace, Secretary, and Donald E. Zehr, Asst., Indiana G. B. A., 821 Lafayette Life Bldg., Lafayette, Ind.
MASSACHUSETTS: James E. Harper, Secretary, Massachusetts G. B. A., 146 Summer St., Boston, Mass.
NEW JERSEY: William M. Nulton, Jr., Field-Secretary, New Jersey G. B. A., and Edgar T. Savidge, Jr., Asst., New Jersey Agricultural Exp. Sta., New Brunswick, N. J.
NEW YORK: B. J. H. Rikert, Business Manager, Maynard B. Abbott and John A. Sims, Assts., New York G. B. Co-Op., 1606 E. Erie Blvd., Syracuse, N. Y.
OHIO: Floyd S. Barlow, H. E. Denlinger and Robert W. Bishop, Field-Secretaries, Ohio G. B. A., Public Sq., Wooster, Ohio.
PENNSYLVANIA: Pennsylvania G. B. A., 1211 Payne-Shoemaker Bldg., Harrisburg, Pa. William H. Juzi, Field Secretary; John F. Blyholder, Jr., Northeastern Field-man; Lloyd R. Eyler, Southeastern Field-man; Francis L. Fulton, Western Field-man, Box 531, Greensburg, Pa.
WISCONSIN: George D. Britts, Secretary, Wisconsin G. B. A., 2206 N. 30th St., Milwaukee, Wis.

Devoted to the advancement of the Guernsey breed . . .

GUERNSEY BREEDERS' JOURNAL

The official publication of THE AMERICAN GUERNSEY CATTLE CLUB giving authoritative information on Guernseys.

VOLUME 69 — *June 1, 1946* — NO. 11

COVER ILLUSTRATION

Scene at Ideal Farms, owned by Jacob Tanis, Augusta, N. J.
Photograph by Strohmeyer & Carpenter, Inc.

FEATURE ARTICLES

The Guernsey Sale 1449
Quail Roost Maxim Sale 1451
Mid-West Invitational Sale 1453
Sierra Manor Dispersal 1454
Western Guernsey Classic—By A. W. Telfer 1455
New England Host to Annual Meeting—A Stenographic Report 1457
Eastern Guernsey Sale 1473
Indiana Spring Sale 1474
Pacific Northwest Spring Sale—By Elmer Meadows 1475
'46 Convention Sale 1477
Missouri State Sale—By R. G. Ralston 1477
Idaho State Guernsey Sale—By Ray West 1479
Sunny Side of Arbuckles Sale—By R. G. Ralston 1480
Michigan State Sale—By R. L. Holden 1481
Ault Reduction Sale—By Ohio G. B. A. 1484
Emmit Smith Sale—By Ohio G. B. A. 1484
Lone Oak Farm Dispersal—By Ohio G. B. A. 1486

DEPARTMENT INDEX

Advertisers' Index 1445
Editorial Comment—Changes in A. R. & H. I. Rules 1447
What the Cows are Doing in the Advanced Register 1543–1565

Subscription Price: United States, South America and Central America, $1.50 per year; Canada, $2.10 per year; Foreign, $4.00 per year.

Current copies 10c each. Back copies 25c each.

CLOSING DATES FOR ADVERTISING COPY
7th of the month preceding for issue of the 1st.
23rd of the month preceding for issue of the 15th.

Published the first and fifteenth of each month by The American Guernsey Cattle Club, Peterborough, New Hampshire.

Copyright, 1946, by The American Guernsey Cattle Club.

Chat . . .

The Bethany-Homestead Dispersal, held Monday, May 20, is history. One hundred fifty-three head, including half lots, etc., sold for $159,625, or an average of $1,043. The top of the sale was Coldspring's Romulus Royal going to A. Mistr & Sons, Midview Farm, Richmond, Va., at $14,200. The Mistr Brothers during the past week purchased two head for $30,700, and it is interesting to note that these brothers have made every dollar out of the Guernsey cow. They are farmer-breeders and doing a real job of breeding better Guernseys.

A report has just been receive that Robert J. McKenzie, Manager, Argilla Farm, Ipswich, Mass., was taken seriously ill while on his way home from the Trenton Sale. "Bob" is now in the Peekskill Hospital, Peekskill, N. Y., and his many friends wish him a speedy recovery.

Word has just been received that Henry Thomas, herdsman, McDonald Farms, Cortland, N. Y., is seriously ill and now in the Cortland Hospital.

C. D. Tearse of Winona, Minn., recently purchased another 180 acres. He is remodeling the barn and plans on milking some 35 head on the new place. All of his production is used by the Marigold Dairy of Winona as GOLDEN GUERNSEY.

Donald Erickson of Bow, Wash., secured his first foundation female at the Pacific Northwest Sale recently. This first heifer was purchased for $1,125.

George B. Gale, Moccasin Brook Farm, Petersham, Mass., recently joined the Zenda Farms organization, Clayton, N. Y., as herdsman. The Moccasin Brook Farm herd will be continued by a son, Philip Gale. Philip was the winner of the grand champion Guernsey female, Goldene Moccasin, in a 4-H Club contest in 1937. He also won a $100 trophy at the same show. Congratulations to Philip for carrying through Club work into a Guernsey breeder.

Lt. Col. Charles A. Pfeffer and wife are resuming Guernsey operations on their Eight Bells Farm at Brewster, N. Y. Foundation animals were purchased from Cairns Brothers several years ago and since the Colonel is now out of the army they are planning to expand the dairy, including the building of a new milking barn, the two silos adjoining being already completed.

When the awards were made at the annual meeting of the Maryland Association, Eugene England, Northeast, Md., had a close second in his outstanding lifetime producing cow, Marigold Ilean, with a total production of 3384 lbs. of fat on two-time milking. She was only 12 lbs. under Fred Downey's cow which won the trophy for this division.

Laurence D. Hansen, South Valley, N. Y., took over the farm and herd of registered Guernseys developed by his father, George Hansen, after his death in 1944. His father purchased his first registered Guernsey in 1892. Her name was Balsam 237. The present herd traces to Fairy Queen 2009, one of Mr. Hansen's early brood cows. The present herd sire is Wychmere Dauntless Salvo. Mr. Hansen is president of the local Guernsey association and is anxious to have the association resume activities which were curtailed during the war.

Sales . . .

June 3. Ward Snarr's Second June Sale, Greensboro, N. C. Sale managed by Ward Snarr Auction Service, Siler City, N. C.

June 3. Beauhaven Farm Sale, A. E. Beaulier, owner, Skowhegan, Me. Sale managed by Dunn & Harwood Schoharie, N. Y., and Cordaville, Mass.

June 5. Waynesville Promotional Sale, Waynesville, N. C.

June 5. 22nd Van Wert County Guernsey Sale, Van Wert County Fair Grounds, Van Wert, Ohio. Otto Gehres, Wren, Ohio, Secretary.

June 8. Clark's Homestead Farms Dispersal, Tomahawk, Wis. Sale managed by the Thorp Finance Corp., Thorp, Wis.

June 8. Moughon Farm Dispersal, Mr. & Mrs. P. W. Browning, owners, Riverdale, Md. Sale managed by Louis McL. Merryman & Sons, Sparks, Md.

June 10. Second East Tennessee Promotional Sale, Greeneville, Tenn. Sale sponsored by the Tennessee G. B. A.

June 10. Louis Merryman's 52nd Sale, York, Pa. Sale managed by Louis McL. Merryman & Sons, Sparks, Md.

June 11. Kilby Dairy Farms Annual Sale, Montgomery, Ala.

June 12. Meredith Farm Dispersal, Topsfield, Mass. Sale managed by Dunn & Harwood, Schoharie, N. Y., and Cordaville, Mass.

June 24. Alabama State Sale, State Fair Grounds, Birmingham, Ala. Sale managed by Louis Merryman, Jr., and John Bussey, Sparks, Md.

June 29. Beverly Farms Dispersal, Capac, Mich. Sale managed by the Michigan G. B. A., 212 Abbot Bldg., East Lansing, Mich.

July 18. Westmoreland Community Enterprises, Inc., Guernsey Dispersal, Norvelt, Pa. Sale managed by the Pa. G. B. A., 1211 Payne-Shoemaker Bldg., Harrisburg, Pa.

July 22. Guernsey Cow, Heifer and Bull Sale, Atlantic Rural Exposition Grounds, Richmond, Va. Sale managed by the Virginia G. B. A.

July 26. Trenton Guernsey Sale, Trenton, N. J. Sale managed by the Pate Sales Company, 2064 Lawrence Rd., Trenton, N. J.

Aug. 26. Fifth Annual Jefferson-Clarion County Guernsey Breeders Consignment Sale, Brookville, Pa. Sale managed by the Pennsylvania G. B. A., 1211 Payne-Shoemaker Bldg., Harrisburg, Pa.

Aug. 27. Fifth Annual Butler-Lawrence County Guernsey Breeders Consignment Sale, Butler, Pa. Sale managed by the Pennsylvania G. B. A., 1211 Payne-Shoemaker Bldg, Harrisburg, Pa.

Sept. 2. Colorado State Invitational Sale, Longmont, Colo. Sale managed by the Everett R. Beaty Sales Service, Huntington, Ind.

Sept. 9. Tennessee State Sale, Nashville, Tenn.

Sept. 9. Maine State Sale, Lewiston, Maine.

Sept. 10. Dispersal of Chester County Guernsey Herd. Sale managed by the Pennsylvania G. B. A., 1211 Payne-Shoemaker Bldg., Harrisburg, Pa.

Sept. 13. New York State Sale, Cortland, N. Y. Sale managed by Louis McL. Merryman & Sons, Sparks, Md.

Sept. 13. Fourth Arkansas State Sale, Bentonville, Ark. Sale managed by Mort Woods, Ardmore, Okla.

Sept. 14. Third Iowa State Sale, Iowa State Fair Grounds, Des Moines, Iowa. Sale managed by Bill Hitz, Sec., Polk City, Iowa.

Sept. 16. Topsfield Sale, Topsfield, Mass. Sale managed by Louis McL. Merryman & Sons, Sparks, Md.

Sept. 18. Connecticut State Sale, Simsbury, Conn.

Sept. 20. Fourth Ohio Classic, Columbus Riding Club, Columbus, Ohio. O. C. Belt, Sec., 288 East Long St., Columbus, Ohio.

Sept. 26. First Delaware State Consignment Sale, Newark, Del. Sale managed by the Delaware G. B. A., Daniel E. Harris, Sec., R. D. 3, Newark, Del.

Sept. 26. New Hampshire State Sale, Rochester N. H.

Sept. 28. An important Sale of a well-known herd in Central Pennsylvania. Sale managed by Louis McL. Merryman & Sons, Sparks, Md.

Oct. 7. Curtiss Candy Consignment Sale, Cary, Ill. Sale managed by Louis McL. Merryman & Sons, Sparks, Md.

Oct. 9. Indiana Fall Sale, Lafayette, Ind. Sale managed by the Indiana G. B. A., 821 Lafayette Life Bldg., Lafayette, Ind.

Oct. 9. Southern G. B. A. Annual Sale, Hillsboro, Kan. J. E. Sinclair, Sec., Hillsboro, Kan.

Oct. 10. The Elkhart County G. B. A. Annual Sale, Elkhart, Ind. Sale managed by the Russell George Sales Service, Lebanon, Ind.

Oct. 11. Second Invitational Sale, Trenton, N. J. Sale managed by the Pate Sales Company, 2064 Lawrence Rd., Trenton, N. J.

Oct. 12. Eighth New Jersey State Sale, Trenton, N. J. Sale managed by the Pate Sales Company, 2064 Lawrence Rd., Trenton, N. J.

Oct. 14. Pacific Northwest Sale, Gresham Fair Grounds, Portland, Ore.

Oct. 14. Klondike Sale, Elkin, N. Car.

Oct. 16. Virginia Sale, Richmond, Va. Sale managed by Louis McL. Merryman & Sons, Sparks, Md.

Oct. 18. Kansas State Sale, Topeka, Kan. Sale managed by the Kansas G. B. A., W. L. Schultz, Sec., Hillsboro, Kan.

Oct. 19. 29th Michigan Sale, East Lansing, Mich. Sale managed by the Michigan G. B. A., 212 Abbot Bldg., East Lansing, Mich.

Oct. 21. Third Kentucky Guernsey Breeders Association Sale, Lexington, Ky.

Oct. 26. Wisconsin Guernsey Breeders Sale.

Oct. 28. Georgia State Fall Sale of Milking or Heavy Springers, Valdosta, Ga. Write W. W. Denney, Experiment, Ga., for catalogs.

Oct. 31. Florida Guernsey Cattle Club Sale, Largo, Fla. Write John H. Logan, Largo, Fla., for catalogs.

Meetings & Shows

June 4. Field day at Oakwood Farms, owned by Will Bosworth, Algona, Iowa.

June 5. District 1 Picnic, Backbone Park, Strawberry Point, Iowa. Type demonstration at Bill Oelrich's Farm, Lamont, in afternoon.

June 8. 4-H and FFA Junior Type School and Judging Contest, Meadow Lodge Farms, Oklahoma City, Okla.

June 9. Oklahoma G. B. A. Type School and Field Day, Meadow Lodge Farms, Oklahoma City, Okla.

June 13. Eastern Maine Parish Show, Bangor, Maine.

June 14. Maine Guernsey Breeders Field Day, Millay Brothers Farm, Richmond, Maine.
June 15. Western New York Field Day, Helmhurst Farms, Springville, N. Y.
June 26. District 3 Show and Picnic, West Liberty, Iowa.
June 27. District 2 Picnic and Show, Arnold Pancratz Farm, Dubuque, Iowa.
June 29. Mississippi State Field Day, Gayoso Farms, Horn Lake, Miss.
June 29. Delaware Field Day, Frank Hitchens Farm, Newark, Del.
July 9. Northeast Pennsylvania Field Day, Coldsprings Farm, Hazleton, Pa.
July 13. New Jersey Heifer Show, Woodacres Farm, Princeton, N. J.
July 24. Capitol District Field Day, Indian Ladder Farm, Altamont, N. Y.
July 25. Dutchess County Field Day, Foremost Guernsey Association, Inc., Hopewell Junction, N. Y.
July 31. Okaw Valley G. B. A. Annual Parish Show, Greenville Park, Greenville, Ill.
Aug. 6. York County Field Day, York, Pa.

Fairs . . .

July 15-20. Edmonton Exhibition, Edmonton, Alberta, Canada.
July 29-Aug. 3. Regina Exhibition, Regina, Saskatachewan, Canada. Guernseys will be judged on August 1.
Aug. 5-10. Ionia Free Fair, Ionia, Mich. Guernseys will judged on August 6.
Aug. 5-10. North Montana State Fair, Great Falls, Mont. Guernseys will be judged on August 7 by Harry W. Hays.
Aug. 6-11. Northern Wisconsin District Fair, Chippewa Falls, Wis. Guernseys will be judged on August 7 by Prof. George M. Werner.
Aug. 9-18. Illinois State Fair, Springfield, Ill. Guernseys will be judged on August 14.
Aug. 10-16. Ozark Empire District Fair, Springfield, Mo. Guernseys will be judged on August 14.
Aug. 11-16. All-Iowa Show, Cedar Rapids, Iowa. Guernsey Day August 13.
Aug. 11-18. Skowhegan Fair, Skowhegan, Maine. Guernseys will be judged on August 14 by Dr. Alfred O. Shaw.
Aug. 12-17. Midland Empire Fair & Rodeo, Billings, Mont. Guernseys will be judged on August 13.
Aug. 12-18. Tri-State Fair, Superior, Wis. Guernseys will be judged on August 15 by James Lacey.
Aug. 13-18. Mississippi Valley Fair, Davenport, Iowa. Guernseys will be judged on August 15.
Aug. 17-25. San Joaquin County Fair, Stockton Calif. Guernseys will be judged on August 19.
Aug. 17-25. Wisconsin State Fair, Milwaukee, Wis. Guernseys will be judged by W. W. Fitzpatrick on August 22.
Aug. 18-25. Missouri State Fair, Sedalia, Mo. Guernseys will be judged on August 22 by Ralph W. Coarsey.
Aug. 19-24. State Fair of West Virginia, Lewisburg, W. Va.
Aug. 19-25. Multnomah County Fair, Gresham, Ore. Guernseys will be judged on August 20.
Aug. 20-24. Sandy Creek Fair, Sandy Creek, N. Y. Guernseys will be judged on August 20 & 21.
Aug. 21-30. Iowa State Fair, Des Moines, Iowa. Guernseys will be judged on August 28 by J. P. Eves.
Aug. 24-30. Ohio State Fair, Columbus, Ohio. Guernseys will be judged on August 28.
Aug. 24-Sept.2. Minnesota State Fair, St. Paul, Minn. Guernseys will be judged on August 28 by Prof. Harry Herman.
Aug. 25-31. Kentucky State Fair, Louisville, Ky.
Aug. 26-31. Colorado State Fair, Pueblo, Colo. Guernseys will be judged on August 28.
Aug. 26-31. Cortland County Fair, Cortland, N. Y. Guernseys will be judged on August 29 by Prof. Kenneth L. Turk.
Aug. 26-31. Cumberland Fair, Cumberland, Md. Guernseys will be judged on August 27 by Floyd Arnold.
Aug. 27-31. Western Idaho State Fair, Boise, Idaho. Guernseys will be judged on August 27 by G. E. Gordon.
Aug. 27-Sept. 1. Upper Peninsula State Fair, Escanaba, Michigan. Guernseys will be judged on Aug. 29.
Aug. 29-Sept. 9. California State Fair, Sacramento, Calif. Guernseys will be judged on September 4 by G. E. Gordon.
Aug. 30-Sept. 3. North Iowa Fair, Mason City, Iowa. Guernseys will be judged on Sept. 2 by Floyd Johnston.
Aug. 30-Sept. 6. Indiana State Fair, Indianapolis, Ind. Guernseys will be judged on September 4 by Wm. K. Hepburn.
Sept. 1-6. Nebraska State Fair, Lincoln, Neb.
Sept. 2-7. Cambria County Fair, Ebensburg, Pa.
Sept 2-7. Rutland Fair, Rutland, Vt.
Sept. 2-8. Oregon State Fair, Salem, Ore. Guernseys will be judged on Sept. 2 by Clifford Knight.
Sept. 2-12. Timonium State Fair, Timonium, Md.
Sept. 3-7. South Dakota State Fair, Huron, S. D. Guernseys will be judged on Sept. 4 & 5 by S. E. Jones.
Sept. 5-7. Wyoming State Fair, Douglas, Wyo.
Sept. 7-13. Kansas Free Fair, Topeka, Kan. Guernseys will be judged on Sept. 10.
Sept. 8-14. Brockton Fair, Brockton, Mass.
Sept. 8-14. Michigan Farm Products Show, Saginaw, Mich. Guernseys will be judged on Sept. 10.
Sept. 10-14. York Inter-State Fair, York, Pa. Guernseys will be judged on Sept. 10.
Sept. 14-22. Western Washington Fair, Puyallup, Wash. Guernseys will be judged on Sept. 16 by D. L. Fourt.
Sept. 15-20. Kansas State Fair, Hutchinson, Kan.
Sept. 16-21. Tennessee State Fair, Nashville, Tenn.
Sept. 16-22. Utah State Fair, Salt Lake City, Utah. Guernseys will be judged on September 16 by Harold E. Ewalt.
Sept. 21-27. Oklahoma State Fair & Exposition, Oklahoma City, Okla. Guernseys will be judged on Sept. 23.
Sept. 22-29. Trenton Fair, Trenton, N. J. Guernseys will be judged on Sept. 25.
Sept. 23-28. Tennessee Valley Agricultural & Industrial Fair, Knoxville, Tenn. Guernseys will be judged on Sept. 24 by George E. Taylor.
Sept. 29-Oct. 6. New Mexico State Fair, Albuquerque, New Mexico.
Sept. 29-Oct. 6. Oklahoma Free State Fair, Muskogee, Okla. Guernseys will be judged on Oct. 2 & 3.
Sept. 30-Oct. 6. Dairy Cattle Congress, Waterloo, Iowa. Guernseys will be judged on Oct. 2 & 3 by Guy E. Harmon.
Oct. 1-5. Mississippi-Alabama Fair & Dairy Show, Tupelo, Miss. Guernseys will be judged on Oct. 1 & 2.
Oct. 5-12. Pacific International Livestock Exposition, Portland, Ore. Guernseys will be judged on Oct. 8 & 9 by K. C. Sly.
Oct. 5-20. State Fair of Texas, Dallas, Tex.
Oct. 7-12. Mississippi State Fair, Jackson, Miss.
Oct. 7-12. Panhandle South Plains Fair, Lubbock, Tex.
Oct. 7-12. Piedmont Interstate Fair, Spartanburg, S. C. Guernseys will be judged on October 8 by C. G. Cushman.
Oct. 7-12. Atlantic Rural Exposition, Richmond, Va. Guernseys will be judged by George M. Newlin on October 8 or 9.
Oct. 14-19. North Carolina State Fair, Raleigh, N. C.
Oct. 14-20. Arkansas Livestock Show, Little Rock, Ark.
Oct. 19-28. State Fair of Louisiana, Shreveport, La. Guernseys will be judged by J. W. Ridgway.
Oct. 21-26. South Carolina State Fair, Columbia, S. C.
Nov. 2-6. Ogden Livestock Show, Ogden, Utah.
Nov. 8-17. Arizona State Fair, Phoenix, Ariz.
Nov. 16-24. Grand National Livestock Exposition, San Francisco, Calif.

ADVERTISERS' INDEX

Aldrich Farm, The 1538
Anchor Serum Co. 1484, 1491
Antietam Farm 1442
Applebrook Farm 1528

Beach Road Farm 1537
Book Mart 1489
Boulder Bridge Farm Co. ..... III. Cover
Box 184, 188, 190, 191, 195, 196, 199. . 1488, 1491, 1517
Brandtjen Farms 1515
Burton Lane Farm 1490
Butterfield & Sons, W. M. 1488

Caphir Farm 1488
Carter, Henry H. 1488
Caumsett ..... Insert
Chedco Farm 1566
Chesterfield Farm 1513
Clear Springs Farm 1536
Coldsprings Farm 1568
Consolidated Products Co. 1484
Curtiss Candy Co. 1532

Davidson Farm 1534
DeLaval Separator Co. 1487
DelCamp, Joe N. 1489
Douglaston Manor Farm 1567
Dunn & Harwood . . . 1496, 1497, 1500, 1508, 1509, 1517, 1527
Dunn's Tour 1513

Edelweiss Farm 1488
Edisto Farms 1527
Electra Protection Co. 1489
Employment Service 1488

Fairlawn Farms Co. 1448
Florham Farm 1446
Foremost Guernsey Ass'n, Inc. ..... II. Cover
Forges Farm, Inc. 1538
Franklin Serum Co. 1491
Fritzlyn Farms 1524

Gayoso Farms 1495
Glen Farm 1537
Golden Arrow Farms 1489
Grand View Guernsey Farm 1531
Greenway Farm 1500
Guernsey Breeders' Journal 1497, 1500, 1502
Gwynllan Farm 1541

Hales & Hunter 1488
Hall, Gordon 1482
Hamptonburgh Farms, Inc. 1522
Haven Hill Farms 1539
Haven Hills Farm 1524
Holbrook Farms 1537
Holliknoll Farm 1526
Hollow Hill Farm 1496
Holt Products Co. 1488
Hominy Hill Farms 1518
Horse Shoe Falls Farms 1535
Howland Rice Farm 1493

Indiana G. B. A. 1533
Ithaca Sales & Pedigree Co. 1533

Kilmac Farm 1529
Kitchener Farm 1517

Laacke Co., R. 1489
Langwater Farm 1441

Laurel Locks Farm 1527
Law-Will Farm 1497
Lecky, Glenn 1489
Lookout Valley Farm 1566
Lynbrook Farm 1494

Mainstone Farm 1496
Maywood Farm 1514
McCord, Tom 1489
McDonald Farms 1503
McGuinn, M. E. 1489
Meredith Farm 1530
Merryman & Sons, Louis McL. ..... 1496, 1520, IV. Cover
Michigan G. B. A. 1512, 1519
Mordele Farms 1501
Mt. Ararat Farms 1521

Near's Food Co. 1486
North View Guernsey Farm 1533
Norwood Farms 1525
Nutritional Research 1484
Nyala Farm 1491

Owendale Farm 1534

Palmer & Haven & Robinlawn Farm 1513
Park Inc., Philip R. 1491
Pecan Hill Guernsey Farm 1499
Pleasant View Farm 1524

Quanqual Guernseys 1527

Ransom Farm 1511
Reinfeld Farms, Inc. 1512
Riegeldale Farm 1516
Ringold Farm 1498
Rite-Way Products Co. 1485
Russell Mfg. Co. 1491

Savada Farms 1515
Selfdale Farms 1510
Shawnee Springs Farms 1510
Skagit Co. G. B. A. 1529
Spencer's Landing Guernseys 1533
Starr Farms, The 1523
Sterling Farms, Inc. 1506
Stoneacres 1491
Strohmeyer & Carpenter, Inc. 1489
Sunset Glow Farm 1566

Tarbell Guernsey Farms 1507
Thorp Finance Corp. 1505
Tillybardin Farm 1534
Tom Cooper Farm 1504
Two Brooks Farm 1497

Valley Brook Farm 1522
VioBin Corporation 1489

Waukesha Co. G. B. A. 1534
Wern Farms 1534
Wethersfield Farm 1542
Where to Buy Guernseys 1488
Wildwood Farms 1517
Wolfpen Farm 1540
Woodacres 1483

Zimalcrest Farm 1500

SIRES of the BULL CALVES

Advertised in the

February 1 and April 1 Journal

Sire:

ALFALFA FARM SELECT

Runnymede Select's Marigold
9163.2—438.2—GG
16515.6—854.6—B

Flying Horse Select Primrose
12816.2—815.5—GG
10th Place in GG
11479.1—712.4—DDD
6th Place in DDD
12816.3—738.8—AAA
8th Place in AAA
when made

Runnymede Lenore
13494.6—716.9—CC

Runnymede Violet 2d
9768.5—467.5—G

Dam:

ALFALFA FARM PRIMROSE

17564.5—1083.9—BB
World Record in BB,
2nd Place in B
12058.6—765.8—E

Dam of:

Flying Horse Select Primrose
12816.2—815.5—GG
10th Place in GG
11479.1—712.4—DDD
6th Place in DDD
12816.2—738.8—AAA
8th Place in AAA
when made

FLYING HORSE SELECT'S COMMANDO

Full brother to Flying Horse Select Primrose

Sire:

LANGWATER PTOLEMY

24 A. R. daughters

Florham Laughter
15645.1—836.5—AA
14056.7—710.9—BB

Florham Coronet
15520.1—716.7—BB

Florham Jean
13226.0—710.5—CC

Florham Lucky Girl
12726.2—664.6—E

Dam:

FLORHAM POLLY

19509.1—1013.8—A
15463.7— 846.6—G
8th Place in G

Maternal sister to:

Florham Bella
16050.4—935.9—A

Florham Dolly
15379.0—834.1—A

Polly is dam of 4 P. R. sons (3 A. R.)

Florham Conqueror, A. R.

Florham Sensation, A. R.

Florham Country Gentleman, A. R.

FLORHAM POLLY'S PRINCE

Federal Herd No. 93802 ***New Jersey State Herd No. 103***

FLORHAM FARM • Madison, New Jersey

MISS RUTH V. TWOMBLY, Owner **R. H. ALLEN, Manager**

Changes In Advanced Register And Herd Improvement Rules, Approved By The Executive Committee At Their Meetings, May 13 - 14, 1946.

Changes in Advanced Register Rules

1. The rule that a requested retest must be requested within 72 hours after the regular test will be discontinued. Effective July 1, 1946.

2. Three different supervisors will be required during a record. Effective July 1, 1946.

3. The age class is to be based on the age at the time of calving, prior to the start of a record, rather than on the age at the date of commencing the record. Effective January 1, 1947.

4. The classification of records is to be changed so as to eliminate class letters and substitute therefor a system indicating actual conditions under which a record is made, as for example: Sr. 4 1095 365C, meaning that a senior four-year-old completed a 365 day record on 3x milking and carried a calf at least 200 days during the record. Effective January 1, 1947. Both 305-day and 365-day records will be allowed as at present.

5. The rule that the calf carried during a record must be alive at birth, in order to meet the calving requirement, will be discontinued. Effective July 1, 1946.

6. Entry application and fee must be forwarded within 60 days after the date the record is to start or the record will be started on the 60th day prior to the date on which the application and fee are mailed. Effective July 1, 1946.

7. The requirement that a Triple Letter record must begin within 30 days after calving is to be changed and a rule substituted requiring that all records shall begin within 60 days after calving. Effective July 1, 1946.

8. The same rule shall apply in the case of a mummy calf as in the case of an abortion: "If a cow aborts in less than 152 days from date of service, the same lactation record may be continued. If the abortion occurs at 152 days or later from date of service, the record shall be terminated with the date of abortion." Effective July 1, 1946.

9. The first test during a record may apply back to the first of the preceding month. Also forward to the end of the following month. Effective July 1, 1946.

10. When there is a high per cent of fat the following rule will apply: "Should the per cent of fat during any A. R. test period except the first, vary more than 1.5 per cent (i. e. from 4 per cent to 5.6) above or below the average of the preceding and succeeding tests (the average to be found by dividing the total fat by the total milk it will be disregarded and such average used instead. If the test for the first month of a record varies more than 1.5 per cent from the test immediately succeeding the first the test so varying is to be disregarded and the succeeding test applied, provided it is normal." Effective July 1, 1946.

Changes in Herd Improvement Rules

1. Owners having more than one herd shall be required to enter each of their herds on test. Effective July 1, 1946.

2. The age class is to be based on the age at the time of calving, prior to the start of the record, rather than on the age at the date of commencing the record. Effective January 1, 1947.

3. Automatic retest requirements shall operate after the first test, rather than 60 days after calving. Effective July 1, 1946.

4. Rule regarding mummy calves will be changed. See "8" above, under "Changes in Advanced Register Rules." Effective July 1, 1946.

5. When there is high per cent of fat, the same rule will be applied as in the case of Advanced Register records. See "10" under "Changes in Advanced Register Rules." Effective July 1, 1946.

Increased Advanced Register and Herd Improvement Entry Fees

Increased entry fees, as follows, will become effective July 1, 1946:

	PRESENT FEE	INCREASED FEE
A. R. selective testing reentry	$5.00	$10.00
Advanced Register Herd Test	3.00	4.00
Herd Improvement	2.50	3.00

FAIRLAWN GUERNSEYS

THE [New Jersey Herd and Farm will have been sold when this advertisement appears. We do not know as this is being written what the sale will average, but regardless of what they sold for, we wish to THANK ALL who attended the sale and assure all purchasers we will continue to breed and develop good Guernseys of the same blood lines at our new location in New York.

The following will give you some idea of the herd here.

THE HERD SIRES

FAIRLAWN H. EASTERN KING

Sire: GREEN MEADOW HORNET
44 A. R. daughters

Dam: FRANCHESTER SAFFRON
13987.5—795.2—A

FAIRLAWN PEERLESS ACTOR

Sire: GREEN MEADOW PEERLESS
54 A. R. daughters

Dam: BRIGHT LAD'S ACTRESS
19146.6—980.5—C

FAIRLAWN ACTRESS' HORNET

Sire: GREEN MEADOW HORNET
44 A. R. daughters

Dam: BRIGHT LAD'S ACTRESS
19146.6—980.5—C

THE FEMALES BRED AT FAIRLAWN

14 daughters by GREEN MEADOW PEERLESS—11 have completed records that average 14054—696. Only 1 mature.
18 daughters by GREEN MEADOW HORNET—6 have completed records that average 14453—703.
8 daughters by FAIRLAWN H. EASTERN KING—1 completed record, 13414.4—622.4—GG.
8 daughters by FAIRLAWN PEERLESS ACTOR—none have freshened.
7 daughters by PHILLIPS FAIRLAWN PEERLESS—2 have completed records that average 12682—588.
1 daughter by CORONATION LEADER—on test.
2 daughters by FAIRLAWN MEMOIR'S PERFORMER—neither have freshened.

THE FEMALES NOT BRED AT FAIRLAWN

BRIGHT LAD'S ACTRESS	19146.6—980.5—C
CORONATION MEMOIR	15493.1—875.5—B
RIEGELDALE KING'S BLANCHE	14609.0—761.5—GG (Pending)
ARGILLA FAIR PALOTTERIE 3D	15907.2—823.4—A (Pending)
RIEGELDALE MELBA'S DAIRYMAID	9308.9—541.0—GG On retest
RIEGELDALE EMORY'S CHARLOTTE	12512.3—651.8—C (Pending)
RIEGELDALE KING'S LADYSHIP	On test, Class G

Of this list of females all that have freshened have records that average 14118 milk, 706 fat. Only six in mature form.

Along with this good production we think the type will please you.

Plan to visit FAIRLAWN this summer, easy to get to from all directions.

FULLY ACCREDITED

FAIRLAWN FARMS • *Port Chester, New York*

King Street — Just off the Merritt Parkway

S. L. KATZ, Proprietor — Telephones: Port Chester, 1936—2604 — M. G. SEATH, Manager

The Guernsey Sale

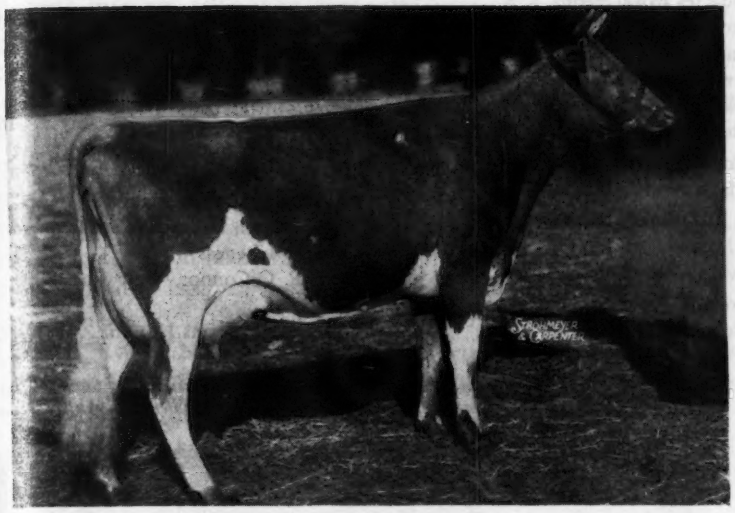

Coldspring's Romulus' Beauty, consigned by S. C. Price, Hazleton, Pa., and purchased by A. Mistr & Sons, Richmond, Va., for $16,500. "Beauty" is a daughter of Langwater Romulus and out of Vallevue Butterfat Beauty.

53 Head Total $110,175, an average of $2,118.75

BREEDERS from Canada to the Gulf and the Pacific Coast to the Atlantic, gathered at Trenton, N. J., for The Guernsey Sale on May 17. It was the greatest crowd that has ever attended this sale, as demonstrated by the fact that every available hotel accommodation was taken in the city and many people stayed at Princeton, New York City and even in auto camps. The day was one of those unusually hot, muggy days, and the heat rather stimulated the prices.

The 53 head sold for a total of $110,175, an average of $2,118.75. For the first time in history the crowd had settled into their seats and were waiting for the sale to begin more than half an hour prior to the time the first animal entered the ring. It was one of the most unusual things to happen at a sale, but was well rewarded when Coldspring's Romulus' Beauty, consigned by S. C. Price, Hazleton, Pa., entered the ring. "Beauty" was a splendid nine-year-old daughter of Langwater Romulus and out of Vallevue Butterfat Beauty. She has two records of 10783.7 lbs. of milk and 609.0 lbs. of fat in class GG and 14374.4 lbs. of milk and 746.7 lbs. of fat in class C. The first bid of $1,000 was made after Mr. Merryman read the pedigree and from $1,000 to $11,000 the bids were increased at a $1,000 rate. A few $500 bids were injected until she reached $15,500 when the next two bids secured her at $16,500, being purchased by A. Mistr & Sons, Richmond, Va. The Mistr Boys, as they are so well-known throughout the Eastern Coast, are farmer-breeders who have built from the land up a fine herd of Guernseys, and the reason for purchasing the animal is to secure a dam for a future herd sire for their large herd of Guernseys. Several breeders were in the first $10,000 bids, but Charles B. Bolton, represented by C. R. Huston, was the contending bidder to $15,500. The price paid for "Beauty" makes her the highest priced Guernsey cow to be sold at auction this year and the fifth highest cow to be sold at auction for the breed, taking her place along side of Quail Roost Noble Primrose that brought $17,000 last year.

Mr. Price also had the honor of selling the highest bull, Coldspring's Hardwick's Beau, that was purchased by Alvin R. Bush, Williamsport, Pa., for $5,600. "Beau" was sired by Hardwick's Royal and out of Coldspring's Romulus' Beauty.

The next three high animals were females, with second honors in females going to Thomas P. Lindsay, Southboro, Mass., who consigned Lynbrook Cherry Perfection, sired by Lynbrook Hannabul and out of Melody Cherub's Perfection. She was an excellent five-year-old and was purchased by Charles G. Lang, Glenarm, Md., for $3,800. Flying Horse Master's Quenella, a daughter of Flying Horse Bandmaster and out of Foremost Quenella, consigned by Sumner Pingree, South Hamilton, Mass., sold to Glenn L. Miller, Defiance, Ohio, for $3,700. Caumsett Ocean Clarice brought $3,500 going to Charles G. Lang, Glenarm, Md. She was consigned by Caumsett Farm, Huntington, L. I., N. Y., and was a daughter of Caumsett Dynamo and out of Caumsett Clara.

Second high bull honors went to Caumsett Farm, Huntington, L. I., N. Y., when Caumsett Keystone, a son of Caumsett Dynamo and out of Caumsett Belma, sold for $2,900 to E. T. Tomlinson, Bridgeton, N. J. Foremost Guernsey Association, Inc.,

and Hominy Hill Farm tied for third bull honors at $2,600 each. Arthur S. Blanchard, Webster, N. Y., purchased Foremost Royal Valor 31st and Arthur M. Youngs, Titusville, N. J., secured Hominy Hill Countryman. The five bulls sold for $15,950, an average of $3,190.

In the sale, 41 head sold for $1,000 or over, while 20 sold for over $2,000. The buyers were well scattered with 12 each going to New Jersey and Maryland, 10 to New York, seven to Pennsylvania, three each to Washington and Ohio, two to Virginia and one each to Massachusetts, New Hampshire and Wisconsin.

Caumsett Farm donated Caumsett Harbor Venus to be sold and the money given to the Guernsey Island Memorial fund. "Venus" was a direct descendant for 21 generations from the first bull and cow that landed in America. She was sired by Caumsett Pathfinder and out of Caumsett Ocean Juno, and was purchased by Richard Saltonstall, Sherborn, Mass., for $1,800.

The sales committee consisted of R. F. Loree, chairman, the late John Cochrane, Guy E. Harmon, K. C. Sly, George Snyder and R. D. Wilson.

The sale was managed by Louis McL. Merryman & Sons with Louis Merryman in the box, E. M. Granger, Jr., auctioneer, and John W. Bussey, Milton Dance and John and Louis Merryman, Jr., working the ring.

Following is the sales list:

Arthur S. Blanchard, Webster, N. Y.
- Foremost Royal Valor 31st (Bull) $2,600
- Fritzlyn King's Lily 1,075
- Brooklandwood Mitzie 1,550

Donaldson Brown, Port Deposit, Md.
- Antietam Cinnamon 2,200

Alvin R. Bush, Williamsport, Pa.
- Coldspring's Hardwick's Beau (Bull) 5,600

Copper Gate Products Co., Basking Ridge, N. J.
- Woodacres Royal Venus 2,500
- Willowmere Pearl 2,600
- Harmony Hollow Request 1,400
- Frewvale Alert's Louise 700
- Brooklandwood Sirene 1,050
- Kitchener Royal Princess 1,700

C. E. Cotting, Berlin, Mass.
- Argilla Wave 2,700

George R. Debnam III., Rock Hill, Md.
- Frewvale Alert's Lois 425

Max Dreyfus, Brewster, N. Y.
- McDonald Farms Jolie 1,025

Charles G. Lang, Glenarm, Md.
- Caumsett Ocean Clarice 3,500
- Hominy Hill Dafney 3,100
- Lynbrook Cherry Perfection 3,800

Henry Mercer, Colts Neck, N. J.
- Churn Creek's Royal Flower 3,300

Louis McL. Merryman, Sparks, Md.
- Clora's Point Talbot Queen 1,350

Glenn L. Miller, Defiance, Ohio
- Flying Horse Master's Quenella .. 3,700
- Melody of Haven Hill 1,000
- Convent's C. Beauclair 1,800

A. Mistr & Sons, Richmond, Va.
- Coldspring's Romulus' Beauty ... 16,500

Mark Moser, Agent, Sunnyhill Farm, Imperial, Pa.
- Gwynllan Ranger's Finesse 800

Wm. Niedner, Hillsboro, N. H.
- Forges Likeness 875

Chas. P. O'Connor, West Chester, Pa.
- McDonald Farms Honoria 2,000

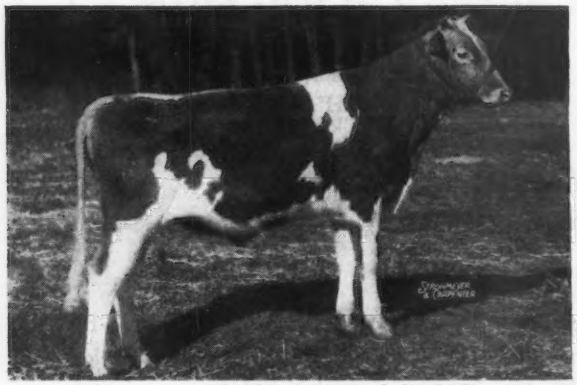

Coldspring's Hardwick's Beau, top bull of The Guernsey Sale, consigned by S. C. Price, Hazleton, Pa., and purchased by Alvin R. Bush, Williamsport, Pa., for $5,600.

Flying Horse Master's Quenella, consigned by Sumner Pingree, South Hamilton, Mass., and sold to Glenn L. Miller, Defiance, Ohio, for $3,700.

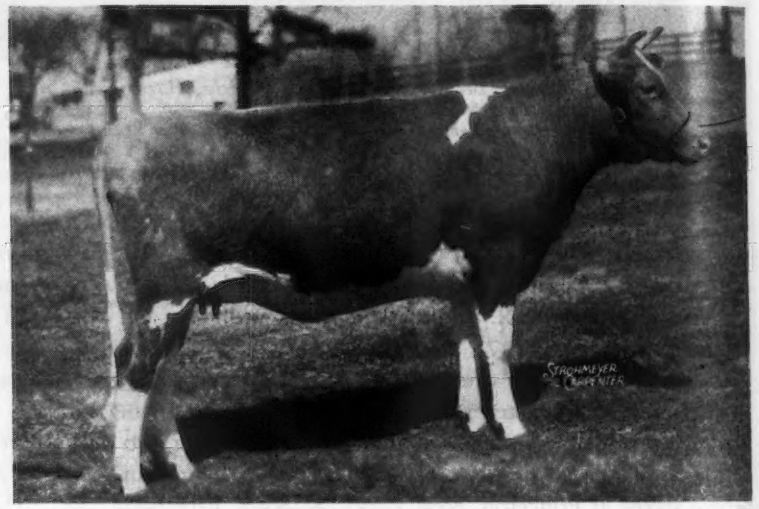

Jean L. A. du Pont, Newtown Square, Pa.
- Antietam Jane 3,300

James R. Elliott, Perkiomenville, Pa.
- Afton's Romulus' Klara 675

Foremost Guernsey Association, Inc., Hopewell Junction, N. Y.
- Tarbell Bright Sibyl 1,325
- Strongheart's Design 875

Gordon L. Harris, Royal Oak, Md.
- Honey Brook's Ida Belle 500

Atherton W. Hobler, Princeton, N. J.
- Wethersfield Eleanor 1,050

Lloyd S. Hoffstatter, Kingston, N. Y.
- McDonald Farms Flame 1,100
- Antietam Gladiola 975
- Wethersfield Letitia 1,150
- Kitchener Charm 875

Julius Jacobsen, Ottsville, Pa.
- Sterlingold Princess Royal 1,650

Paul M. Jones, Jr., Snow Hill, Md.
- Langwater Laura 3,100
- Blakeford Beauty 1,200

Paul M. Jones, Sr., Snow Hill, Md.
- Groton House Levity's Rosetta .. 1,125

Harry M. Pate, Trenton, N. J.
- Clora's Point Scilla 725

Mrs. Arturo Peralta Ramos, Rushland, Pa.
- Rosewald Comfort's Baroness ... 1,650

Samuel Reinfeld, Scobeyville, N. J.
- Hominy Hill May Queen 1,550

B. Royce, Vancouver, Wash.
- Chedco Lady Diana 3,100
- Caumsett Harbor Veda 950
- Rosewald Garnet's Nanette 2,700

S. J. Schwinn, Baltimore, Md.
- Meredith Ariel 1,000

G. L. Timanus, Queenstown, Md.
- Blakeford Betsy Ann 1,100

E. T. Tomlinson, Bridgeton, N. J.
- Caumsett Keystone (Bull) 2,900

J. F. Walker, Portsmouth, Va.
- McDonald Farms Prediction Heir (Bull) 2,250

Mrs. F. L. Weyenberg, Thiensville, Wis.
- Argilla Fair Levity 1,900

Arthur M. Youngs, Titusville, N. J.
- Hominy Hill Countryman (Bull). 2,600

Quail Roost Maxim Sale

49 Head Average

$1,719.88

EACH year breeders ask, "Can the Quail Roost Maxim Sale do it again?" After seven consecutive sales the answer is definite—"They can and they did." The 49 head sold on May 6 brought a total of $84,275, or an average of $1,719.88. Despite the fact that the average of this year's sale is less than last year, in many respects it was a better sale. Last year we must take into consideration that two animals, Quail Roost Noble Primrose ($17,000) and Quail Roost Rose Maxim ($11,000) sold for $28,000. This year there were no extreme tops, but the average and quality of all consignments was high. Ten animals sold for $2,000 or better.

The largest crowd to ever attend the Quail Roost Maxim Sale at Quail Roost Farm, Rougemont, N. C., was present when Louis Merryman opened the sale and introduced George Watts Hill. Louis said, "This great sale was made possible by two men, George Watts Hill and W. W. Fitzpatrick." Mr. Hill responded by saying, "Louis, thank you for including me—this is the first time in many years my name has been mentioned in connection with Quail Roost and its operations." Then Mr. Hill, going on in a more serious vein, extended a welcome to all present, expressed his appreciation of the way all consignors had cooperated and presented their offerings, and pointed out that Fitz had been entirely responsible for the splendid job done during the war years while he had been in the service of his country. He said, "I told Fitz to run things just like he would if it was his own place—he did a better job than when I was here."

Fanning Fields Julia, bred by Dr. Eric C. Kunz and consigned by H. R. Playford, Sky Brook Farm, Hendersonville, N. C., was the first animal to enter the ring and topped the sale at $10,000. This lovely daughter of Quail Roost King Brilliant was purchased by Wm. Niedner, Rosewald Farm, Hillsboro, N. H. "Julia" recently completed a record of 15208.8 lbs. of milk and 796.5 lbs. of fat in EE (pending) and is due soon to the service of Rose Maxim, A. R., that is a full brother to Quail Roost Rose Maxim, purchased by W. M. Camp, Franklin, Va., for $11,000. Prior to the sale several breeders were interested in the cow and were anxious to buy her in the hopes of getting a prospective herd sire. She is the kind you would select for a great brood cow and dam of a herd bull. The bidding was brisk and several were in on this cow up to $5,000. It then settled down to a two-way race between B. Y. Vann, Thomasville, Ga., and Wm. Niedner, Hillsboro, N. H. "B. Y." hung on until it reached $9,000, but Billie Niedner came back strong with a $10,000 bid and the cow was on her way to New Hampshire.

The second high female in the sale was Quail Roost Noble Mary, bred and consigned by George Watts Hill. She was purchased for $5,600 by O. T. Fowler and Zeb V. Gambill, Grand View Farm, Pfafftown, N. C. Contending bidder was David Kemp, Shoal Falls Farm, Hendersonville, N. C. A full sister, Quail Roost Noble Martha, is being retained in the Quail Roost herd.

The third highest female in the sale was Hamilton County Anchor's Gem, bred and consigned by the Wm. L. Bork Memorial Hospital, Hamilton County Hospital Farm, Chattanooga, Tenn. She was purchased by A. L. Brown, Clear Springs Farm, Concord, N. C., for $4,500 with Dr. Grady N. Coker, Canton, Ga., as contending bidder.

The top bull was Quail Roost Noble Francis, a son of Cesor Noble Maxim, A. R., out of a good daughter of Maxim of Burkeville, A. R. He was purchased by Dr. Grady Coker, Canton, Ga., for $5,200. H. R. Playford and Dr. H. C. Carr were contending bidders with Mr. Playford placing the next to the last bid.

The high buyer at the sale was Wm.

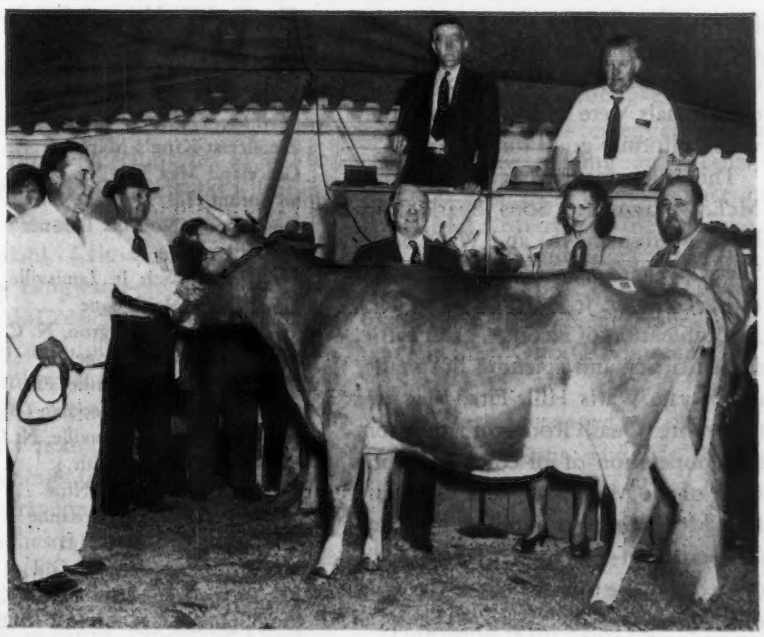

Fanning Fields Julia, bred by Dr. Eric C. Kunz and consigned by H. R. Playford, Hendersonville, N. C., topped the sale being purchased by Wm. Niedner, Rosewald Farm, Hillsboro, N. H., for $10,000. Standing behind the cow are Wm. Niedner and Mr. & Mrs. H. R. Playford. On the platform, E. M. Granger, Jr., auctioneer, and Louis McL. Merryman, sales manager. At the right of the herdsman is W. W. Fitzpatrick, manager of Quail Roost Farm.

Niedner, Rosewald Farms, Hillsboro, N. H., who purchased "Julia," the top of the sale, at $10,000 and Bright King's Hope for $3,700. "Hope" was fourth highest female in the sale and was bred and consigned by W. B. Stringfellow, Hillbright Farm, Chester, S. C. Fowler and Gambill, Pfafftown, N. C., was the contending bidder on Mr. Stringfellow's cow. They purchased three head for $7,775 and were second high buyers at the sale.

The Guernsey Island Memorial Fund heifer, Midview Golden Lucille, bred and donated by A. Mistr & Sons, Midview Farm, Richmond, Va., was purchased by the Virginia Conference Orphanage, Richmond, Va., for $575. In addition to the sale of this good heifer, donations were made by those present. Just prior to the sale of the benefit heifer, Louis Merryman asked George Watts Hill to explain the purpose of the Guernsey Island Memorial Fund. Gordon Hall, Princeton, N. J., also spoke briefly on the effect of the war on the Island. He praised the courage and forsightedness of the Island breeders and pointed out that despite the German occupation of the Island they had kept the Guernseys alive and preserved the purity of their strain. Following the speech, donations were collected from those at the sale and $2,211 was given plus $575 for the heifer, or a total of $2,786 for the Guernsey Memorial Fund.

The breeders and consignors deserve a great deal of credit. The animals were beautifully fitted and presented. It was the general concensus of opinion that few, if any, sales have been held where so many of the animals were in full bloom—they were uniformly good throughout.

The sale was managed by Louis McL. Merryman & Sons, Sparks, Md. Louis Merryman, Jr., and Ward Snarr, Siler City, N. C., worked the ring, and E. M. Granger, Jr., was the auctioneer. A combination of factors—great cattle, the efficiency and splendid hospitality of George Watts Hill, Fitz, Mac and the entire Quail Roost organization, the cooperation of all consignors, the work of the Merryman Sales Company and Mort Granger, and the buyers' acceptance of the high quality cattle offered—made this one of the top sales of the year.

Quail Roost Noble Mary, second high female at the Quail Roost Sale, being purchased by O. T. Fowler and Zeb V. Gambill, Pfafftown, N. C., for $5,600. She was consigned by George Watts Hill.

Following is the sales list:

Carter Bache, Stillwater, Pa.	
Rosewald Max's Clementine	$1,200
Pinemont's Bright Star	1,000
Albert J. Bailey, Hebron, Maine.	
Ringold Bellona	750
A. L. Brown, Concord, N. C.	
Quail Roost Queen Blossom	2,100
Hamilton County Anchor's Gem	4,500
Lloyd W. Brown, Durham, N. C.	
Red Cross Maxim's Glorious	975
C. F. Burroughs, Lynnhaven, Va.	
Kitty of Green Valley	1,350
William Camp, Franklin, Va.	
Riegeldale Conqueror's Darling	2,500
Renabie Ben's Minnie Quarts	1,250
Dr. H. C. Carr, Durham, N. C.	
Quail Roost No Max Raider (Bull)	1,550
Dr. Grady N. Coker, Canton, Ga.	
Quail Roost Noble Francis (Bull)	5,200
Fowler & Gambill, Pfafftown, N. C.	
Quail Roost Noble Mary	5,600
Riegeldale Ben's Beauty	1,100
Midview Majesty's Peach	1,075
L. B. Gallimore, Greensboro, N. C.	
Mapleton Maxim's Donna	700
J. B. Guess, Jr., Denmark, S. C.	
Golden Glow Prince's Dorothy	675
Sunshine's Lucky Lola	1,100
W. T. Harris, Charlotte, N. C.	
Clear Spring's Majesty's Jean	1,400
T. Holt Haywood, Clemmons, N. C.	
Belmont View Ned's Octell	625
George Watts Hill, Rougemont, N. C.	
Zimalcrest King's Maple	575
Graceland Max Tilly	950
John Sprunt Hill, Durham, N. C.	
Quail Roost No Max Baronet (Bull)	1,800
Louis J. Hollenbach, Jr., Louisville, Ky.	
Grand View Noble Jane	2,600
D. W. Johnson, Burlington, N. C.	
Coventry Maxim's Angela	650
V. C. Johnson, Jacksonville, Fla.	
Quail Roost Noble Yeoman (Bull)	2,800
David Kemp, Hendersonville, N. C.	
Midview Majesty's Faith	725
Wakefield Sir Walter's Nina	1,700
Fairlee Acres Maxim Rosanne	1,300
Charles Lang, Glenarm, Md.	
Riegeldale Conqueror's Maid	4,000
W. H. Leonard, Jr., Salisbury, N. C.	
Clear Spring's Gay Admiral (Bull)	1,050
Mary Anne Farms, Cartersville, Ga.	
Riegeldale Ben's Beatrice	1,000
W. C. Myers, Union Grove, N. C.	
Twin Brook Maxim Magnolia	625
William Niedner, Hillsboro, N. H.	
Fanning Fields Julia	10,000
Bright King's Hope	3,700
Charles S. Norburn, Biltmore, N. C.	
Quail Roost Noble Sir (Bull)	1,350
Clear Spring's Princess Dream	1,000
Carl A. Reinhardt, Cullman, Ala.	
Skybrook Rose Maxim's Prince (Bull)	650
Riegeldale Farms, Trion, Ga.	
Clear Spring's Maxim Inez	1,700
W. H. Scott and Gordon W. Bridge, Franklin, Va.	
Graceland Max Harriet	575
Sallie J. Sexton, Granville, Ohio	
Midview Majesty's Veta	1,650
Zimalcrest King's Marie	675
Pecan Hill's Volga	1,550
W. Scott Shepherd, Lumberton, N. C.	
Kenilworth Carol's Bloom	550
M. F. Shore, Cycle, N. C., and W. C. Myers, Union Grove, N. C.	
Rosewald Maxim's Corporal (Bull)	1,800
W. C. Sparks, Princeton, Ky.	
Quail Roost Bright Necia	1,350
Red Cross Maxim's Kentucky	1,000
Nello L. Teer Co., Durham, N. C.	
Croasdaile's Maxim's Jessie	800
Gippy Princess Prunella	850
F. E. Watkins, South Hill, Va.	
Buttercup's Rosie	650

Chat . . .

Recently, a front page story appeared in the Preston News, Preston, Md., on the passing of Chenar's Golden Noble. He was the undefeated Grand Champion of the Eastern Shore of Maryland from 1940 through 1944, and was fifth place in Maryland State Fair in 1941 in a class of 11 bulls. His influence is carried on at Hunting Creek Farms where the Voshell Brothers hold forth. Fifty-five of the daughters in their herd are descendants.

Mid-West Invitational Sale

47 Head Average $1,326.06

THE 11th Mid-West Invitational Sale was held at the Sunset Riding Academy, Hinsdale, Ill., on May 11. Strangely enough, the 47 head sold for within 50¢ of the average of 1945. The total sale amounted to $62,325, an average of $1,326.06. Like nearly all of the larger sales this year, the crowd far exceeded that of any former year. A great deal of interest was shown at these sales in the Guernsey breed.

Pansy's Patsy of Meadow Lane was consigned by Hudson Brothers, Berrien Center, Mich., and purchased by the Curtiss Candy Company, Chicago, Ill., for $6,200. Hudson Brothers have been farmer-breeders for many years and have helped materially in their community to develop good Guernseys. This is their first time in what might be called the big league sales, and it was most gratifying to see as fine an offering presented in her best form for the buying public. Their herd has been on Herd Improvement test and Pansy's Patsy of Meadow Lane holds a record of 13731.9 lbs. of milk and 751.0 lbs. of fat in CHI, 722 milkings. The contending bidder on the high cow was Charles G. Lang, Langvalley Farm, Glenarm, Md. This is a splendid illustration of what the Guernsey cow can do for a breeder whether he happens to be a farmer-breeder or the owner of a large breeding establishment. "Pansy's Patsy" was sired by Rose's King of Meadow Lane and was out of Polly's Pansy of Meadow Lane, both animals being bred by Hudson Brothers.

Sun-Blest Farms Clover Blossom, consigned by H. F. Krimendahl, Celina, Ohio, was second high of the sale going to Dr. D. G. Arnold, Bucyrus, Ohio, for $3,500. "Blossom" was sired by Langwater Esquire and out of Holdridge Clover Blossom. Among the contending bidders were Copper Gate Farm, Basking Ridge, N. J., and Mervin Eby, Wakarusa, Ind.

Third place in the sale went to Lynworth Flora that was purchased by Everett R. Beaty, Huntington, Ind., for $3,200. "Flora" was consigned by the Sisters of the Precious Blood, Rome City, Ind., and J. M. McDonald, Cortland, N. Y., was the contending bidder.

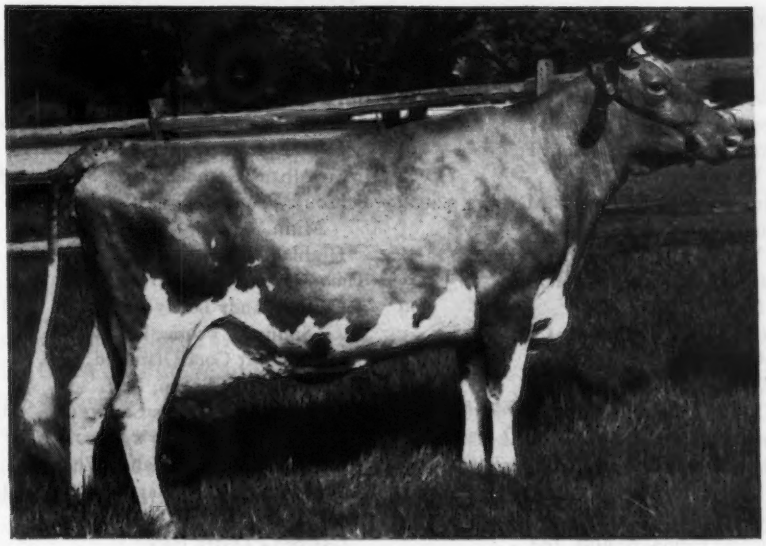

Pansy's Patsy of Meadow Lane, consigned by Hudson Brothers, Berrien Center, Mich., and purchased by the Curtiss Candy Company, Chicago, Ill., for $6,200, topped the Mid-West Invitational Sale.

Sun-Blest Farms Admiral topped the bulls at this sale, selling for $1,800 to H. H. Byers & Alvin H. Rath, Logan, Iowa. He was consigned by H. F. Krimendahl, Celina, Ohio, and was sired by Langwater Victory, a son of Langwater Corsican, and out of Argilla C. Foam, a daughter of Argilla Caesar. H. A. Stubbs, Iowa City, Iowa, was the contending bidder.

Second honors in bull prices went to Franchester Champion Ace, sired by Curtiss Franchester Levity Ace and out of Franchester Clara, as he was purchased by O. M. Burton, Lake Forest, Ill., for $1,750. He was consigned by Franchester Farms, Lyndhurst, Ohio. Boulder Bridge Bestower, a son of Green Meads King Don, out of Boulder Bridge Narcissus, brought $1,625 going to Donald Boyd, Yuba City, Calif.

The buyers were well distributed going from Coast to Coast as three of the animals will make their new home on the Pacific Coast and several on the Atlantic Coast. It can easily be seen that there was no one person purchasing a large number as 37 buyers secured the 47 head.

Curtiss Candy Company donated Curtiss Candy Heir Mina to be sold and the amount to be given to the Guernsey Island Memorial Fund. She was purchased by Hullwood Farms, Angola, Ind., for $925. Special donations were obtained and a full report will be given on another page.

Credit should be extended to the committee for making an excellent selection and with the assistance of Louis McL. Merryman the following helped select the animals: L. V. Wilson, Delbert Kingston, C. R. Huston, Clarence Sheridan, Kent Hayes, Lawrence Rainey, Otto C. Kline, and E. T. Wallace.

The sale was managed by Louis McL. Merryman & Sons with Mr. Merryman in the box, Louis, Jr., and John Merryman in the ring, and E. M. Granger, Jr., and Robert Sietz handling, the bids.

Following is the sales list:

D. G. Arnold, Bucyrus, Ohio
Sun-Blest Farms Clover Blossom. $3,500
Everett R. Beaty, Huntington, Ind.
Lynworth Flora..... 3,200
Donald Boyd, Yuba City, Calif.
Boulder Bridge Bestower (Bull).. 1,625
Benj. J. Burk, Thiensville, Wis.
Hi-Hopes Winner's Rose..... 525
Lockshore Croixland's Maiden... 675
O. M. Burton, Lake Forest, Ill.
Franchester Champion Ace (Bull) 1,750
H. H. Byers & Alvin H. Rath, Logan, Iowa
Sun-Blest Farms Admiral (Bull).. 1,800
E. J. Collins, Harvard, Ill.
Windale Corona's Lassie..... 650
Collinwood Farm, Columbia City, Ind.
Long View Golden June 4th.... 450
Curtiss Candy Co., Chicago, Ill.
Pansy's Patsy of Meadow Lane.. 6,200
Mervin Eby, Elkhart, Ind.
Lochshore Jerre..... 700
George Emde, Lodi, Calif.
Boulder Bridge Stardrift..... 2,500
G. O. Frazier, Marshall, Ill.
Boulder Bridge Thelda..... 650
Franchester Free Tranquil..... 1,000
Willis & Josephine Gardner, Ft. Wayne, Ind.
Meadow Lodge Climax's Martha 2,050
William Y. Gilmore, Jr., Lake Geneva, Wis.
Curtiss Candy Levity Maxim (Bull)..... 550
Kent B. Hayes, Oklahoma City, Okla.
Gaylord's Fiesta..... 1,600
H. C. Horneman, Danville, Ill.
Raemelton Levity Petunia..... 1,150
Hudson Brothers, Berrien Center, Mich.
Cowham Farm King's Rosetta... 525
Hullwood Farms, Angola, Ind.
Skyline Sunshine..... 1,550
Skyline Challenger's Gaiety..... 650
Repelmar L. Florinda..... 600
Luxerin Cheerleaders Charm..... 1,000
Dr. Joseph B. Kleinhans, Herbster, Wis.
Kenmar Hills Prediction Calla... 1,000
R. G. Lamberson, West Chicago, Ill.
Cooper's H. Reflex..... 750
Glacial Meads Splendor's Joy.... 850
Windale Coronation Chime..... 650
Warren J. Lewis, Quincy, Ill.
St. Albans Archer's Venus..... 975
Mr. & Mrs. Verne A. Lewark, Anderson, Ind.
Gaylord's Golden Aura..... 825
V. A. Lewark & L. M. Wright, Anderson, Ind.
Meadow Lodge King's Bugler (Bull)..... 1,400
C. D. Marlo, Versailles, Mo.
St. Albans Actor's Zettie..... 2,550
Louis McL. Merryman & Sons, Sparks, Md.
Hazel's Rexine of Cowham Farm 800
C. M. Purmort & Carl Fisher, Van Wert, Ohio
Cooper's Haisy Girl..... 1,000
Quaker Oats Co., Chicago, Ill.
Rock Creek Queen Ash..... 700
B. Royce, Vancouver, Wash.
Boulder Bridge Quota..... 1,025
J. H. Rustman, Bassett, Wis.
Gordondale Jalna..... 1,400
Scanlon & Milder, Iowa City, Iowa
St. Albans Grandee Pretty Spot.. 3,000
Schroutz Brothers, Sauk Centre, Minn.
Highland Place Kamile..... 575
Theo. R. Simons, Hartford, Wis.
Curtiss Candy Levity Bee..... 1,400
L. G. Simpson, Peoria, Ill.
Hermitcroft Cora Diamond..... 525
L. B. Wescott, Clinton, N. J.
Yellow Creek King's Charity.... 1,650
Yellow Creek Charity's Vera..... 700
S. A. Weyenberg, Hartland, Wis.
Wey Acres Levity May..... 1,900
Hugo M. Weyraugh, Sterling, Ill.
Gaylord's Levity Flare..... 400
Riegeldale Phil's Amy..... 350
O. David Zimring, Lombard, Ill.
Kitchener Royal Lace..... 2,000
South Wind Bertha's Delovely... 1,000

Sierra Manor Dispersal

60 Head Average $1,159.58

THE Sierra Manor herd, owned by Mrs. Vera Martin, was shipped from Reno, Nev., to Waukesha, Wis., to be sold on May 10. Sixty head, or all but three of the lot, were sold for $69,575, an average of $1,159.58. This herd represents a part of the foundation of the Pine Manor herd that was developed by Mr. & Mrs. Ernest Martin, Goshen, Ind. In the settlement of the proceedings, Mr. Martin sold his half to J. N. Matthews, Gardenville, Pa. Many great animals were represented in the sale and the average price would indicate they were wanted by the buying public.

The sale was topped by Pine Manor Levity Sovereign, a son of Coronation King of Pine Manor and out of Green Meadow Levity, that sold for $9,000 to Mr. & Mrs. Francis V. Crane, Millis, Mass. The contending bidder was Jacob Tanis, Ideal Farms, Augusta, N. J.

The second top, Pine Manor Crown Jewel, a daughter of Coronation Rose King out of Coronation Coronet, was nine years old and purchased by J. N. Matthews, Gardenville, Pa., for $8,000. Contending bidders were Sterling Farms, Inc., Stamford, Conn., and H. C. Horneman, Danville, Ill.

Mr. & Mrs. Francis V. Crane were the heavy buyers securing five head for $11,725. J. N. Matthews was second securing two head for $9,900, while C. G. Lang, Glenarm, Md., paid $4,000 for two head and H. C. Horneman, Danville, Ill., $3,675 for two head.

The herd was dispersed into 16 states over a wide territorial expanse that includes the states of California, Connecticut, Florida, Illinois, Indiana, Iowa, Maryland, Massachusetts, New York, Ohio, Pennsylvania, Tennessee, Texas, Virginia, Washington and Wisconsin.

The sale was managed by Louis McL. Merryman & Sons, Sparks, Md., and the very last minute John Merryman arrived in time to work in the ring after being discharged from the service. Miss Josie Merryman ran the slips.

Following is the sales list:

W. H. Acker, Waterloo, Iowa
Pine Manor King's Token..... $800
Pine Manor King's Diadem..... 1,000
Pine Manor Golden Crescent..... 450
H. E. Alexander, Hartsville, Tenn.
Broadland Symphony..... 500
Pine Manor Cupid..... 500
H. E. Alexander & Son, Hartsville, Tenn.
Pine Manor Majesty's Linda..... 575
Walter H. Ball, Huntington, Ind.
Sierra Manor Majesty's Ronda..... 750
H. H. Bauckus & Colonial Kitchen, Inc., Town Line, N. Y.
Sierra Manor Superb..... 250
Sierra Manor Tyrant (Bull)..... 150
Mr. and Mrs. Francis V. Crane, Millis, Mass.
Pine Manor King's Favorite..... 900
Sierra Manor Salute (Bull)..... 600
Pine Manor Levity Sovereign (Bull)..... 9,000
Pine Manor Majesty's Bliss..... 750
Pine Manor King's Rosemary..... 475
Val Crane, St. Charles, Ill.
Sierra Manor Tulip..... 500
B. W. Dickinson, Chicago, Ill.
Sierra Manor Templer (Bull)..... 175
C. E. Donegan, Largo, Fla.
Sierra Manor Sultan (Bull)..... 300

Mervin Eby, Elkhart, Ind.
Pine Manor Carnation..... 2,350
George Emde, Lodi, Calif.
Pine Manor King's Topaz..... 1,000
Sierra Manor Mirth..... 1,000
Willis & Josephine Gardner, Ft. Wayne, Ind.
Pine Manor Taurine Bloom..... 1,750
Earl Groth, Ft. Wayne, Ind.
Pine Manor Sweet Afton..... 1,400
Pine Manor King's Darling..... 850
F. E. Gutacheneitter, Nashotah, Wis.
Sierra Manor Turk (Bull)..... 175
Pine Manor Melody Lona..... 600
Carl E. Heflen, Edinburg, Ind.
Sierra Manor King's Renown (Bull) 300
H. A. Holdridge, Medina, Ohio
Pine Manor Merodine..... 700
Pine Manor King's Gloria..... 750
H. A. Holdridge, Don Patterson, & C. R. Huston, Medina, Ohio
Sierra Manor Senator (Bull)..... 425
H. C. Horneman, Danville, Ill.
Pine Manor King's Crystal..... 3,200
Sierra Manor King's Topic..... 475
C. R. Huston, Lyndhurst, Ohio
Pine Manor Carol..... 600
Hullwood Farms, Angola, Ind.
Sierra Manor King's Mural..... 800
Sierra Manor Skylark..... 575
Albert Hyzer, Storm Lake, Iowa
Pine Manor Royal Minuet..... 750
Nick Keller, Waukegan, Ill.
Pine Manor Sparkle..... 575
C. G. Lang, Glenarm, Md.
Sierra Manor Satin..... 1,500
Sierra Manor Majesty Brocade..... 2,500
C. S. Lankart, Waco, Tex.
Sierra Manor Supreme's Joy..... 900
J. R. Love & Son, Waukesha, Wis.
Sierra Manor Monarch (Bull)..... 325
J. N. Matthews, Gardenville, Pa.
Pine Manor Crown Jewel..... 8,000
Pine Manor Taurine Tina..... 1,900
B. Royce, Vancouver, Wash.
Sierra Manor Sapphire..... 1,300
Pine Manor Majesty's Veronica.... 700
Pine Manor King's Fain..... 1,050
B. Royce, Vancouver, Wash., & George Emde, Lodi, Calif.
Pine Manor Crown Majesty (Bull). 2,000
J. H. Rustman, Bassett, Wis.
Coronation Violet..... 550
Sierra Manor Magnet (Bull)..... 1,100
George Schwemmer, Mukwonago, Wis.
Heifer Calf..... 325
Sterling Farms, Inc., Stamford, Conn.
Pine Manor King's Elta..... 2,400
V. L. Stine, Goshen, Ind.
Sierra Manor Mystery (Bull)..... 125
Arthur Stock & J. R. Love, Waukesha, Wis.
Sierra Manor Sentinel (Bull)..... 250
C. C. Vaughan, Franklin, Va.
Pine Manor Charmaine..... 1,400
Pine Manor Charlotte..... 1,150
Sierra Manor Secret..... 2,400
Pine Manor King's Reva..... 475
William B. Vilter, Hartland, Wis.
Pine Manor King's Rosette..... 775
Angela of Thousand Springs..... 325

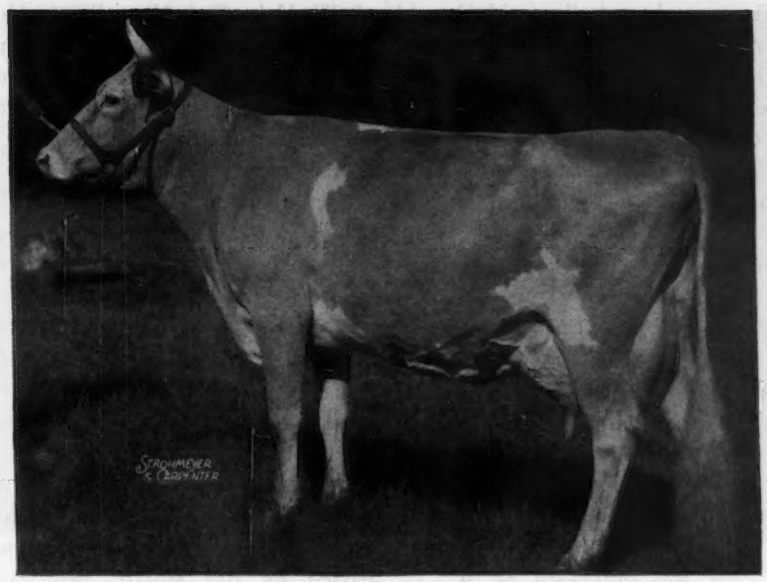

Pine Manor Crown Jewel, second top of the Sierra Manor Dispersal, being purchased by J. N. Matthews, Gardenville, Pa., for $8,000.

Elmer T. Voigt, Reedsville, Wis., & Edward E. Klann, Chilton, Wis.
Sierra Manor Sterling (Bull)..... 450
Russell J. & Esther Wenger, Goshen, Ind.
Pine Manor Taurine Hilda..... 1,725

Western Guernsey Classic

61 Head Average $1056.97

THERE may be higher averages on the Pacific Coast than the record-shattering $1,056.97 on 61 head sold in the Western Guernsey Classic at Merced, Calif., on April 15, but it can safely be stated that there will not be a better average. Sixty-one head sold for a total of $64,475. This total and average is outstanding when the number of consignments is considered, as well as the fact that several calves sold at six months of age or younger. It is also worth considering that the animals were good, working, foundation cattle, picked for going into "working clothes" and doing a job after the sale for the average breeder. They were not selected with the thought of averages in mind, but for type and quality.

The sale, which is the ninth annual consignment sale sponsored by the California Guernsey Cattle Club, Inc., set a precedent for "firsts" on the Pacific Coast. It had the highest average of any dairy sale on the Pacific Coast, as well as the top bull sold at auction in the West, beating their last year's high-spot of $5,100. The top female sold at auction in California was a consignment to this year's Western Guernsey Classic. It was a great day in Guernsey history and the breeders are happy with the results which could not have been possible without their cooperation and interest.

Bidding opened slowly, but from the half-way mark on became spirited and reached the upper spheres. From there on the ringside was on its toes and an aura of excitement kept things really going until the last consignment went through the ring.

The top bull and top female of the sale went to the high buyer, Henry Krum of Fresno, who took three head for a total of $9,350. They were Meadow Lodge King's Prince, that sold for $5,250, a son of Langwater King of the Meads and out of Meadow Lodge Melbetta with 11062.5 lbs. of milk and 628.3 lbs. of fat in class G; the top female, Meadow Lodge King's C. Queen, also a daughter of Langwater King of the Meads, and out of Maple Lane College Queen, brought $3,300 from Mr. Krum.

The second top bull was McDonald Farms Elite King, purchased by Adohr Milk Farms of Tarzana, through their superintendent, Clifford Knight, for $4,000. He is a Myhaven King son and out of McDonald Farms Elite with 13659.1 lbs. of milk and 606.6 lbs. of fat in class G. She is a Valor's Kittoline daughter.

Adohr Milk Farms consigned the third high bull, Adohr Eldor Improver, that went to the Sonoma-Marin Artificial Breeding Association of Petaluma for $1,100. They also consigned the second top female, Adohr Eldor Mona, a daughter of Eldor of Adohr Farms and out of the old show cow, Milly of Oak Park with 808.6 lbs. of fat in class AA. She was purchased by W. T. Wells of Los Angeles, a new breeder, who also took McDonald Farms Kallie for $2,500.

Of the 41 purchasers, D. W. Macdonough of Redwood City was the largest buyer in numbers, taking five head for a total of $3,450, topped by Fresno Valor Diana at $800. Another new breeder, Arthur Rude of Healdsburg, took four head for his Rue-Day Ranch, totaling $2,950. Twenty head sold for over $1,000, with six of them bringing over $2,000.

At the end of the sale winners of the trophies awarded by the State Association were named. Mrs. Leona H. Todd of Elm Lane Farm, Fresno, won the junior award on her consignment, Elm Lane Syringa, purchased by Walter Ziegler of Cupertino. Adohr Milk Farms of Tarzana became the permanent owners of the "Senior Goldie" since they have won it for three sales. The champion female this sale was Adohr Supreme January that went to the Kern County Union High School for $1,500.

On Sunday afternoon, the day before the sale, the California group held their first state meeting since their organization has become incorporated. The fast-moving meeting was presided over by George W. Emde, temporary chairman. The meeting was a good one, with much discussion, reflecting a great interest in the activities of their association. The following officers were elected: George Emde, president; Henry Krum, vice-president. Directors: Dewey Buckel, Warren Tillson, Dr. E. J. Halford, J. W. Hale, Carl Allen, W. A. Holmburg, and Ray Gambonini. Franklin R. Schollerman of Galt was named by the directors to serve as secretary-treasurer of the organization.

Following the meeting, over 200 met for dinner in the lobby of the Tioga Hotel at Merced, where dancing and excellent entertainment were added to the activities of the day.

California Guernsey breeders were happy to welcome home C. W. Robinson, former field-man, who did an excellent job of reading pedigrees the day of the sale. In the box as auctioneer was Charles Adams, assisted in the ring by George Billings and Willard Smith. Sales slips were passed by Bill Stoudt, field representative of Economy Products.

Following is the sales list:

F. C. Adams, Klamath Falls, Ore.	
San Carlos La Londie	$1,000
Rancho Judge's Empress	900
Adohr Milk Farms, Tarzana, Calif.	
McDonald Farms Elite King (Bull)	4,000
Joe Betschart & G. Lacher, Santa Clara, Calif.	
Fresno Chieftain's Pride	1,500
J. S. Borrecco, Fresno, Calif.	
San Carlos Topsy's Lady	700
D. W. Buckel & Sons, Lakeside, Calif.	
Dorella Rival's Rebecca	1,100
Tom Clark, Bakersfield, Calif.	
Kerndale Pat's Mary	600
George H. Clever, Tracy, Calif.	
Ellwood Rudy's Ora	750
Ellwood Randor's Freesia	575
Russel E. Doty, Goleta, Calif.	
San Carlos Louise	1,000
Polytechnic Roana	900
W. B. Doty, Fresno, Calif.	
Elm Lane Verbena	950
George W. Emde, Lodi, Calif.	
Ellwood Janus Honey	1,700
Arley Firch, Escalon, Calif.	
Elbow Creek Betty	350
M. C. Fleming, Troutdale, Ore.	
Mithoefer's Mayette	2,025
Oliver Galland, Sacramento, Calif.	
Barnegat Supreme Commander (Bull)	275
R. Gambonini, Petaluma, Calif.	
Palmway's Royal Roseann	925
Krum's Goldust Nancy	850
Raymond S. Herrick, Selma, Calif.	
Van de Kamp King's Panchita	550
W. A. Holmberg, Turlock, Calif.	
Dorella Elect's Mabel	700
Charles B. Howard, Clay, Calif.	
San Carlos Gypsy Lad (Bull)	525
Jolene Patient Rudy (Bull)	525
William & Ruth Jacobs, Santa Rosa, Calif.	
Van de Kamp Valor's Baron (Bull)	500
Kern County Union High School, Bakersfield, Calif.	
Adohr Supreme January	1,500
Patrick's Supreme Sarah Fitz	1,300
Henry Krum, Fresno, Calif.	
Meadow Lodge King's C. Queen	3,300
Adohr Clipper's Eloise	800
Meadow Lodge King's Prince (Bull)	5,250
L. Cedric Macabee, Palo Alto, Calif.	
Happyholme Perfector Senorita	1,200
Santa Cruz King's Ruby	900
Wescon's Master's Lady	1,150
D. W. Macdonough, Redwood City, Calif.	
Boyd Farm Treasure's Dora	700
Fresno Valor Diana	800
Butterton Holliston Tena	500
Boyd Farm Shirley's Princess	700
Happyholme R'Ambler's Valentia	750
Dixon McCan, Bakersfield, Calif.	
Clovertop Ada	500
George Mickelsen, Petaluma, Calif.	
Prunut Dona	475
Roy Morris, Fresno, Calif.	
Boyd Farm Princess Zora	700
Mr. & Mrs. Alan Pattee, Salinas, Calif.	
Barnegat Vela 2d	775
Petan Company, Santa Barbara, Calif.	
Troutmere Valcina	1,350
Fresno Valor Linda	1,400
John Philley, Fresno, Calif.	
Fresno Valor Marie	900
Kenneth Rhoads, Weldon, Calif.	
Dorella Darby's Carmen	700
Arthur Rude, Healdsburg, Calif.	
Dorella Rival's Ada	450
Golden Butte Lauretta	825
Polytechnic Roanan Jenny	1,000
Mithoefer's Leon'a Lenora	675
Martin Shafer, Fowler, Calif.	
Fresno Chieftain's Maisie	800
Sonoma-Marin Artificial Breeding Assn., Petaluma, Calif.	
Adohr Eldor Improver (Bull)	1,100
Marjorie Stowe, Gridley, Calif.	
Happyholme R'Ambler's Cherry	925
Mr. & Mrs. Reynold Thompson, Fresno, Calif.	
Norbeau's Valentine	1,300
Mr. & Mrs. Burton H. Todd, Fresno, Calif.	
Butterton Kornegay Fancier	400
Van de Kamp's Holland Dutch Bakers, Inc., Los Angeles, Calif.	
Ellwood Janus Camelia	650
L. E. Vincent, Chico, Calif.	
Happyholme A. M. R. Gipsy	650
Wallin Brothers, Turlock, Calif.	
Kenholme Honey Charm	450
Kearney Park Zoe	575
W. T. Wells, Los Angeles, Calif.	
McDonald Farms Kallie	2,500
Adohr Eldor Mona	2,700
Bob Wills, Fresno, Calif.	
Fresno George's Hope	450
Walter Ziegler, Cupertino, Calif.	
Elm Lane Syringa	475

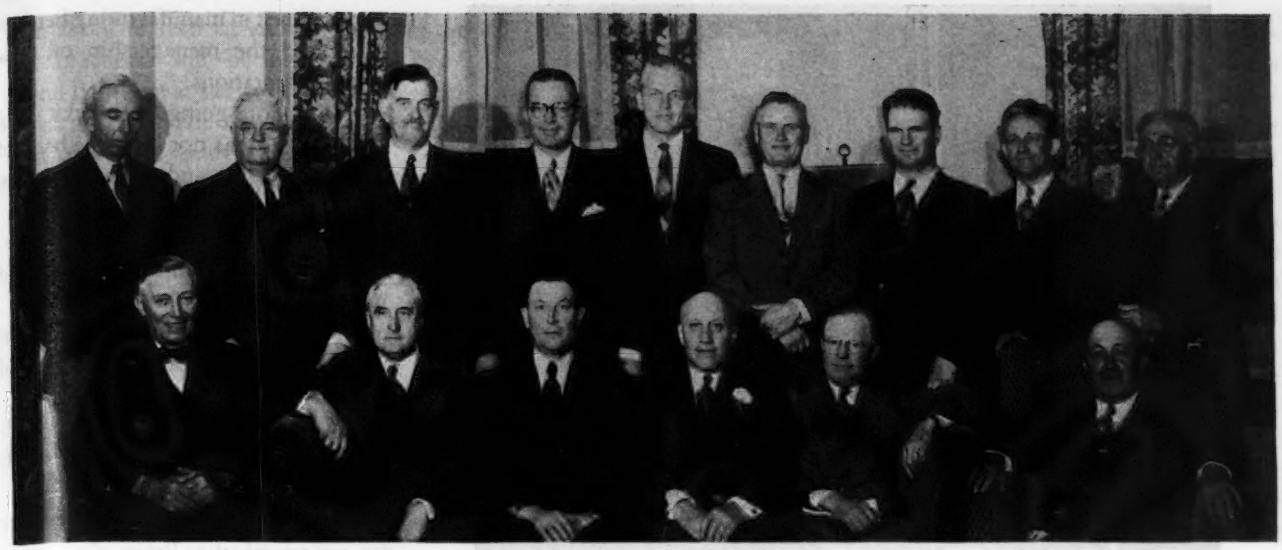

EXECUTIVE COMMITTEE MEMBERS OF THE AMERICAN GUERNSEY CATTLE CLUB

Front row: Fred C. Siess, John A. Ames (2nd vice-president), John S. Clark (president), Karl B. Musser (secretary-treasurer), L. V. Wilson and Granville H. Hibberd.

Back row: Gavin McKerrow, James M. McDonald, Robert F. Loree, Kent B. Hayes (vice-president), George Watts Hill, Otto H. Liebers, George W. Emde, Wm. A. Frew and B. Royce. George M. Newlin (not in picture).

New England is Host to the Annual Meeting

THE opening business meeting of The American Guernsey Cattle Club convened in the Hotel Bradford, Boston, Mass., at 10 o'clock on Wednesday morning, May 15, 1946, John S. Clark, President, presiding.

PRESIDENT CLARK: Will the meeting please come to order. I will ask the Secretary if he will please, at this time, read the call of the meeting.

SECRETARY MUSSER: Members of THE AMERICAN GUERNSEY CATTLE CLUB:

The Sixty-ninth Annual Meeting of The American Guernsey Cattle Club will be held at the Hotel Bradford, Boston, Mass., Wednesday, May 15, 1946, at 10 a. m.

The business of the meeting will be to act upon:

The election of members of the Executive Committee; the reports of the Secretary-Treasurer; recommendations of the Executive Committee and all matters relating to the Club and its activities.

To consider amendments to the Constitution and By-Laws.

Yours very truly,
The American Guernsey Cattle Club
Secretary.

PRESIDENT CLARK: You have heard the call of the meeting.

Before we take up the matter of the different Committees I would like to say a few words as President of this organization. I want to thank you members personally and in behalf of the officers of The American Guernsey Cattle Club for coming here. We have spent several days and nights on different Committees trying to work out some of the details of the complex and complicated problems you have had in your organization.

It so happens this is the first meeting in New England; it so happens that the first Guernsey cattle came to Boston in 1831, and it is rather appropriate, after three years of trying to come to Boston, that we have been asked to meet here this year for the Annual Meeting. The last one was in Milwaukee year before last. Due to restrictions in travel it was impossible to hold an Annual Meeting in 1945, so this is the first Annual Meeting of The American Guernsey Cattle Club that I have presided over, although I have been President for two years.

This is the 69th Annual Meeting of The American Guernsey Cattle Club. It is rather unique that we have the first official representative from the Island of Guernsey with us. Mr. de Garis, the representative, and our honored guest, is making his first appearance in America.

I want to pay a tribute to John S. Ames. For 10 years he has been President; for nearly 20 years he has been closely connected with this organization. He has served in every capacity. In fact, right now, he is Chairman of the Finance Committee, and second Vice-president. A number of years ago Mr. Ames had the vision of changing the location of the Annual Meeting of The American Guernsey Cattle Club. We used to alternate

Honorary Secretary, Jurat Ernest de Garis of the Royal Agricultural and Horticultural Society of the Island of Guernsey addressing the annual meeting.

meetings between Chicago and New York, year by year. Then, through the efforts of Mr. Ames, we held a meeting in the North and Middle West. It has been a very wise move and so today we are having the meeting in Boston.

I want to pay a tribute to the Executive Committee. These folk have really worked hard. I don't know if in my lifetime I have ever been connected with a more unselfish group who give unstintingly of their time, money and efforts. We have some rather complicated problems. The Charter had to be changed by a Special Act of the Connecticut Legislature. It has been accomplished, so we are all fixed up on Charter difficulties. The Constitution and By-Law problem comes up before you today. You have all had an opportunity through the Guernsey Breeders' Journal to study the matter. We have the problem of expansion of physical properties. We have increased the general cost of running our business, the same as any other business in America today, and that is a serious problem.

It seems to me the primary and essential purpose of a breeders' organization is safeguarding the purity of the blood of the livestock they represent. We have two criminal court actions and I am telling you as your steward that we are paying your money prosecuting two men in criminal courts, who had knowingly and intentionally bought grades, had them recorded as pure breds and sold them as such. We are not considering any other course, but are going right through to the final action in the Court.

In GOLDEN GUERNSEY we are faced with a problem of lack of supply. That means that more attention must be paid to keeping up the standards of quality of GOLDEN GUERNSEY. I think a great deal more study should be placed on the uniformity of contracts, although it is difficult to make one contract applicable all over America.

We now have 3,000 life members or partnership members of this organization. In these days of economic turmoil, about the only group not on strike, or considering slowing down on work, are farmers. I think you will find that farmers, despite the serious shortage of feed, serious shortage of mechanical equipment and parts, despite the shortage of labor in getting seed in the ground, are making a grand showing. It is more than difficult to get the crops properly cared for; in practically every town there is economic unrest in manufacturing between labor and the managership of these larger corporations.

I am not going to make long speeches. It has not been the habit of my predecessors and I am not going to deviate.

The proxy Committee is as follows: Wayne A. Munn, James E. Kelley and Wm. H. Caldwell.

The Resolution Committee is Gavin W. McKerrow, George W. Emde and William F. Fretz.

The Nominating Committee is Dudley P. Rogers, Kent B. Hayes and R. H. McMurtrie.

I would like to call at this time for the report of the Proxy Committee under the chairmanship of Mr. Caldwell.

MR. CALDWELL: Total number Proxies received by Committee 1,030. Number rejected for error 46. Total number eligible to be voted 984. These proxies are held by the following members:

	No.
John S. Clark	7
George Watts Hill	4
George Emde	5
George M. Newlin	2
Granville Hibberd	3
William F. Fretz	3
Kent Hayes	1
Fred C. Siess	1
Gavin McKerrow	7
J. M. McDonald	7
L. V. Wilson	8
Charles L. Hill	9
Wm. H. Caldwell	22
R. F. Loree	1
George M. White	4
Wm. M. Nulton	1
Louis Merryman	22
C. W. Baird	1
Floyd S. Barlow	1
Joseph P. Broadhurst	1
W. W. Fitzpatrick	1
W. K. Hepburn	2
Gordon Hall	1
Wm. A. Frew	2
Otto H. Liebers	3
New York State	103
Committee	762

PRESIDENT CLARK: By virtue of the report of the Proxy Committee and the members assembled, I declare a quorum and we are legally entitled to go on with the business.

Before we have the reports I have

been asked to read an announcement that luncheon will be held in the Grand Ballroom at 12:30, in which you are all guests of The American Guernsey Cattle Club.

The next order of business is the report of the Secretary. If you will give your attention to Mr. Musser he will give you the Secretary's report for last year.

(Mr. Musser then read his report, a copy of which appeared in the May 15, 1946, Guernsey Breeders' Journal.)

PRESIDENT CLARK: You have heard this presentation of the Secretary's report. Is there a motion of acceptance of this report?

ROBERT F. LOREE: I move that this report be accepted.

W. W. FITZPATRICK: I second the motion.

There was a chorus of "ayes" and the motion was carried.

PRESIDENT CLARK: You can see, gentlemen, you have a staff working at Peterborough and with such cooperative work you can see why this breed is going to town, why it is getting ahead. These men and women are vitally interested in the work they are doing.

The next order on the program is the Treasurer's report.

TREASURER MUSSER: Inasmuch as the details will appear in the Guernsey Breeders' Journal, I will read only the summary report. (The auditors' report appeared in the May 15, 1946, Guernsey Breeders' Journal.)

PRESIDENT CLARK: Gentlemen, you have heard the Treasurer's report. Is there a motion of acceptance?

DUDLEY P. ROGERS: I move that this report be accepted.

KENT B. HAYES: I second the motion.

There was a chorus of "ayes" and the motion was carried.

PRESIDENT CLARK: Mr. Caldwell of the Proxy Committee, have you any change in the proxies since the meeting started?

MR. CALDWELL: No changes.

PRESIDENT CLARK: The next order of business is the revision of the Constitution and By-Laws. The Chair appointed a Committee sometime ago. Now gentlemen, we are getting into technical business. The Committee is made up of R. F. Loree of New Jersey, Chairman; John S. Clark of New York; James B. Sweeney, the Guernsey Counsel of Peterborough; Fred C. Siess of Indiana; James E. Kelley of Minnesota; James B. Robertson of Pennsylvania; George Watts Hill of North Carolina, and your Secretary. These men have met, the last time in New York, and we really gave this matter a great deal of study.

Back in 1925 the question came up of changing some of the articles in the Constitution and certain points in the By-Laws. Each year we postponed doing anything about it, but after a while it became a fact that we were breaking a dozen of our rules and regulations, and to some of us it seemed a wise thing to either obey our Constitution and By-Laws or, if not correct, change them and make them workable. Some of the Articles were written in 1888 and were not quite applicable to present-day conditions. It is the last thought in the world of the organization officers, or Executive Committee, to give any more power to any fewer men. That is the last thing in the world we want. These men have given this subject a great deal of study and Mr. Loree deserves great credit for the work he has done as the Chairman of the Committee, and I am going to ask Mr. Loree for his report.

MR. LOREE: Mr. Clark, and members of The American Guernsey Cattle

EMPLOYEES WHO HAVE SERVED A TOTAL OF 678 YEARS WITH THE CLUB, OR AN AVERAGE OF 26 YEARS EACH

First row: Margaret A. Madden (29) years; Mary Ellen Cunningham (30); Dora I. Pierce (33); Wm. H. Caldwell (53); Clara M. Driscoll (33); Marion J. Bagley (29); Mildred B. Egan (28); Karl B. Musser (26). Second row: B. J. H. Rikert (24) N. Y. G. B. A.; James E. Harper (23) Mass. G. B. A.; Agnes B. Nutting (24); Charles M. Cummings (26); M. Lottie Pierce (26); J. Edward Cunningham (27); E. Muriel Lord (27); Richard L. Holden (26); Arlene M. Delaney (23); Ruth G. Wilder (23); Floyd S. Barlow (23) Ohio G. B. A. Third row: Wm. M. Nulton, Jr. (27) N. J. G. B. A.; Lincoln R. Lounsbury (20); Frieda C. Bagley (19); Doris D. Lindsay (22); Josephine R. Ehrler (23;) Alice E. Eaves (21); M. Nathalie Field (20); Emely B. Paquet (19). Not in picture: C. B. Finley (20); Mildred Sawyer (20); E. L. Safford (31).

Club: Mr. Clark has told you the membership of the Committee to sit in the revision of the Constitution. You will notice that there has been distributed, and are on your chairs, a revised copy of the Constitution and By-Laws, which is the one on which you will really vote today. The revisions in that are to correct certain clerical errors which occurred, also typographical errors which occurred in the copies that went out to you.

In Article IX. the words "of entry" were unintentionally omitted. There is no change from the old Constitution at all. "Certificate of entry" it ought to be. It just says "Certificate" now.

The other changes are in the By-Laws. In Section 6 the word "Guernsey" was unintentionally omitted in the sixth line between the words "English" and "Cattle," so it read, "English Cattle" instead of "English Guernsey Cattle," and the word "or" in the next line between the words "Society" and "the" should be omitted.

In Section 6. (e) fourth line, the word "animals" should have been possessive, and that has been corrected.

In Section 7. the word "exception" in the fourth line should have been plural.

In the tenth and eleventh lines the parenthesis should not have been there and has been removed.

In Section 6. (a) in the second line the word "dam" should have been a small "d" instead of a capital "D".

In Section 6. (f) the third line, the comma after the word "or" should have been omitted.

Those are all the changes that have been made in the copies which were originally sent to you. It is the understanding of your Committee that under the laws of the State of Connecticut, in which your Club is incorporated, it is impossible to amend the Constitution or the By-Laws from the floor, it being required under your Constitution and under the Law therefor, that as now written, 60 days' notice must be given for any amendment. Therefore, you must either accept the amendments suggested, or reject them. You cannot, I am sorry to say, change them from the floor. That is a question of law. It is not a question of arbitrariness on the part of this Committee.

The changes which have been suggested do not have to be accepted in full. Any change can be rejected individually or they can all be accepted.

I would like to say just a word about the reasoning of the Committee and why certain things were failed to to be done, and then to speak about some of the principal changes. A good many are simply for verbiage or to make somewhat clearer what was intended, we believe, in the original Constitution, or as it now reads.

The Committee considered quite carefully the question of limiting the service of members of your Executive Committee. I might say that, for one, I have always felt in an organization of this kind, change was desirable, and when I was President of the New Jersey Association we revised the Constitution of that organization, and one of the things that we insisted on was that the officers and trustees could not be reelected, but this organization seemed to present somewhat of a different problem.

In an organization which drew its trustees and officers from a confined territory where they could meet frequently, it did not take long for the group to learn to handle the business of the organization they represented. Unfortunately, or fortunately, the trustees and the members of this Executive Committee are drawn from different sections of this country, and I believe it is wise that this should be so, but that does present problems of asking them to meet, and for that reason I believe it has been customary for the Executive Committee to meet only twice a year. The result is that some of the people from the Coast are away from their business for a week, at least, at a time, and the business of this organization requires at least two days' session of your Executive Committee, and three where it is combined with the Annual Meeting.

We found, too, that the average service of the members of your Executive Committee was less than seven and one-half years, so that it did not seem necessary to any further restrict them.

Now then, I think that is the only really serious thing of omission that any of us felt was involved in this change.

To take up the fundamental changes in the Constitution and By-Laws, first of all, we believe that the Executive Committee should be increased to 15 members from its present membership of 12. As the Constitution now stands the President or Vice-presidents are not and cannot be members of the Executive Committee, and that seemed a very unwise provision. We believe that the President and the Vice-presidents, first of all, ought to be limited to people whom you select to represent you. As it now stands, the Executive Committee could go outside and choose anybody as the President of this organization, whether they were a nember of the Executive Committee or not. We think that, at least, choice of the President and Vice-presidents should be limited to those whom you will elect to the Executive Committee.

Secondly, we believe that the number of Vice-presidents should not be fixed, whether two or one, but at the discretion of the Executive Committee so long as they are elected from the Executive Committee itself. The increase, therefore, to 15 would naturally take care of the President and Vice-presidents who now meet with the Executive Committee, but who have no authority to vote on matters that come before it. We would add perhaps one more to the Executive Committee and that would give somewhat wider opportunity for distribution of the representation on that body.

There has been a question of the change in what constitutes a quorum of the Annual Meeting and in the Executive Committee itself. As the Constitution now reads, it is provided that an eighth of the membership is to constitute a quorum at the Annual Meeting and one-quarter at a special meeting. That may have been all right when the membership of this organization was small, but with its growth, it either required what is going on necessarily in businesses today—a drive for proxies—or it meant that we should adopt what has been pretty generally adopted in most corporations, that those who are present at a

meeting of this kind constitute a quorum—those present either in person or by proxy.

It did seem to your Committee that it being a fixed thing in the Constitution that this Annual Meeting should be held on the Wednesday following the second Monday in the month of May of each year, that nobody could plead they didn't know this meeting was going to take place, and the only thing which would interfere with its taking place would be travel restriction or some such restrictions as we had during the War of not being able to hold meetings that exceeded a certain number.

As far as the quorum of the Executive Committee, that remains at five as it does at present and while, as when I was asked about this by your Executive Committee, I said I thought they couldn't trust one another because I never saw any of them absent from a meeting, I think a great majority of them will attend a meeting, there may arise a time when either because of some restriction of travel because of war or because of a strike, it is necessary that the business of this organization be transacted and five doesn't seem to be an unusually small percentage of an Executive Committee of 15.

In my own business we have an Executive Committee of 14 and four constitutes a quorum. I think, too, that the criticism that might arise out of a quorum of five, three might commit this organization to changes or rules, but I think you always have to remember that no action of the Executive Committee is final or binding. You always have the right to reverse the Executive Committee on anything at any Annual or special Meeting.

We do suggest that the calling of special meetings be changed to require that 30 members sign a petition to call a special meeting instead of 10 at present. That does not seem to be onerous in view of increased membership. We have a membership in excess of 3,200, I believe.

The only other question which I have had raised is the question of the right of refusal by the Executive Committee to register some animal. You heard your President today speak about the fact it had become necessary for the Executive Committee to initiate the prosecution of two members who fraudulently registered grade cattle as pure breeds. Had it not been for a confession in each case, there might be a question of ability to prove and as the strength and the only real purpose of this organization is the maintenance of the purity of the breed, it did seem that some leeway should be left to your governing board to refuse registration, even though legally proof could not be established of fraudulent entry or attempt to enter.

There again, even if that action were arbitrary, which I am sure it never would be, it would not be final and some member who was improperly denied registration could always appeal to this membership and could always appeal even to a special meeting to reverse the Executive Committee.

I think that is all, Mr. Clark, I have to say on it. I will be glad to answer any questions that I can, and then I should like to move for the adoption of the amendments to the Constitution and By-Laws as submitted.

Mr. Merryman wants me to answer a question about proxies. Under the old Constitution it is provided that all proxies must be submitted on forms authenticated by the Club, and it stops there. We suggest that we add—I am not sure I can give the exact words—must be sent out by the Secretary with the call of the meeting. What was intended there, and I think it is all that is done, is to assure you that you do receive copies of the proxy form which the Club has adopted.

As it now reads, we were afraid there might become a question perhaps some day when a form was adopted and then not sent out, a dispute would ensue, and one of the greatest troubles in a dispute is the challenging of proxies. That is one reason for having the form authenticated by the Club so your proxy when it does come in cannot be challenged. There is a lot of legal technicality about a proxy. Judge Sweeney, our Attorney, assures me there is nothing in here which would prevent facsimile proxies sent in if you lose or destroy the one you have and you did not have time to get another one from the Club. There is nothing to prevent your printing up a lot of new proxies, or typing them, or anything else. There certainly was no attempt to do so. Does that answer your question?

Mr. Hill did make a suggestion of a change of verbiage in one of the Sections which I think we would have been glad to adopt if we could. That was a reversal from "not" to an affirmative situation.

CHARLES L. HILL: That is not important.

MR. LOREE: I think it is a better way of having it, Mr. Hill, and we would all have been glad to have done it if we could legally, but I did not think it was of importance enough to delay.

CHARLES L. HILL: I don't see how you can read into that change, adding the words "and must be duly authenticated on forms adopted by the Club," . . . Ordering the President or Secretary to distribute those at the time of the Annual Meeting would be all right, but now distributed by the Secretary on forms adopted by the Club, if adopted by this organization with your explanation it might make an entirely different view of it. I know there was no intention of restriction, but it seems as if that would make it impossible for any organization in New York, for instance, or anybody else, to get a proxy, but if the time came when there was quite a distinct difference of opinion it seems to me that would limit the reproduction of proxies following the form set up.

MR. LOREE: I am not a lawyer, Mr. Hill, and I can't argue the legal side of it, but my feeling is that even if there were some slight deviation from the form adopted by the Club, I don't believe it would stand up legally if your proxy is denied. In spite of anything that might be said here, I don't think you can take away the right of a man to submit a proxy. The reason for this, I believe, is to try to assure that your proxy cannot be challenged.

GEORGE WATTS HILL: The proxies being distributed by the Secretary is nothing unusual. It is nothing this Committee figured out to choke down your throats. I say this for the information of the members who are here and others not here who have

raised that question. This is common corporate practice throughout the United States and the World and has been so for 50 or 100 years, ever since there have been corporations. All of them send out forms of proxies and their Secretaries send them out.

CHARLES L. HILL: That was already provided.

MR. LOREE: Are there any other changes? If not, I would like to make a motion that we adopt the revision of the Constitution and By-Laws.

W. W. FITZPATRICK: I second the motion.

JAMES B. ROBERTSON: Would the Chairman comment on the fact we have provided for the appointment of a nominating committee?

MR. LOREE: I purposely didn't comment on that. One of the things that seems to me so pleasant is the lack of politics in it. I think to have a Nominating Committee and put out names a considerable period in advance is to invite politics. There is nothing to prevent anybody who wants to, from nominating anyone from the floor. As I understand it, there never used to be any nominating committee in this organization and the officers would come in and sit around waiting for someone to nominate someone and it was like pulling teeth to get anybody nominated at all. That was the way a nominating committee started. If it were not for that I would like to see a nominating committee done away with entirely and permit all the nominations to come from the floor. That is the reason it wasn't done.

PRESIDENT CLARK: Any further discussions.

CHARLES L. HILL: I have one other question. It says, "The Executive Committee shall be 15 in number divided into five classes of three each. One class shall be elected by ballot from the membership each year at the annual meeting of the Club to serve for a term of five years or until their successors have been elected." Now you are in the situation of having 13 and increasing to 15 and so whose term expires? Perhaps it is clear in your mind what procedure is to be taken to elect that 15 at this time. That is the only question I have in mind.

MR. LOREE: I think that after the adoption of this Constitution and By-Laws, that various terms can be filled at this time. That is my understanding. This time we will have to fill in the gap.

CHARLES L. HILL: Would you have to reelect them all?

MR. LOREE: Not at all. The members already have been elected and those whose terms have not expired will come up at the expiration of their term.

PRESIDENT CLARK: You have heard the motion and it has been seconded, that the Constitution and By-Laws as printed and distributed be accepted. Is there any further discussion? If not, all those in favor of the motion will please signify by saying "aye."

There was a chorus of "ayes" and the motion was carried.

PRESIDENT CLARK: The Nominating Committee is composed of Dudley P. Rogers, Mass.; Kent B. Hayes, Okla. and R. H. McMurtrie of Ind. Now with the new Constitution in effect, we have five classes. Three, George W. Emde, George Watts Hill and Fred C. Siess of 1947 carry over. Class No. 2, Kent B. Hayes, Robert F. Loree and George M. Newlin of 1948 carry over. That leaves nine men to be elected and I will ask for the report of the Nominating Committee, with Dudley P. Rogers as the Chairman.

DUDLEY P. ROGERS: The Committee appointed by the President to select the members of the Executive Committee to serve under the Amended Constitution, reports as follows:—

It has been legally advised that the present members of the Executive Committee, George W. Emde, Calif.; George Watts Hill, N. C.; Fred C. Siess, Ind., whose term of office expires in 1947, and Kent B. Hayes, Okla.; Robert F. Loree, N. J.; George M. Newlin, Mich., whose term expires in 1948, are entitled to serve the unexpired term for which they were elected.

For the remaining nine members of the Executive Committee, the Nominating Committee makes the following nominations:—John S. Clark of N. Y., Otto H. Liebers of Neb., Barney Royce of Wash., to serve until 1949; Wm. A. Frew of Pa., James M. McDonald of N. Y., L. V. Wilson of Minn., to serve until 1950; John S. Ames of Mass., Granville H. Hibberd of Md., Gavin W. McKerrow of Wis., to serve until 1951.

It has been attempted to give each class a more or less geographical distribution.

(Signed)

KENT B. HAYES, Okla.

R. H. MCMURTRIE, Ind.

DUDLEY P. ROGERS, Mass.

Chairman.

I move the adoption of this report.

MR. MERRYMAN: I second it.

PRESIDENT CLARK: Is there any discussion? If not, all those in favor of the motion will please signify by saying "aye."

GEORGE WATTS HILL: If anybody wishes to make a nomination from the floor, he is at liberty to do so.

PRESIDENT CLARK: We would be glad to have them. Are there any further nominations? It has been moved and seconded that you accept these nominations as proposed. All those in favor say "aye."

There was a chorus of "ayes" and the motion was carried.

PRESIDENT CLARK: I now entertain a motion that the Secretary cast a single ballot for the election of these men.

GEORGE WATTS HILL: I make this motion, that the Secretary be instructed to cast one ballot for the election of the men proposed.

J. M. MCDONALD: I second this motion.

There was a chorus of "ayes" and the motion was carried.

MR. MUSSER: I hereby cast one vote for the nominations as reported by the nominating committee.

PRESIDENT CLARK: I have now the honor of declaring these gentlemen now elected to the Executive Committee for the term as mentioned.

After we have our luncheon we will have five or six, or perhaps seven Committee Chairman gave their reports. We have a little time yet and I would like to ask Gavin W. McKerrow, Chairman of the Resolutions Committee, for his report.

MR. MCKERROW: Mr. Chairman, no Resultions have been submitted to the Resolution Committee, and since

the matter of the death of members is so well taken care of in the Annual Report, unless the Committee has some Resolutions brought to them, there are no Resolutions to submit.

PRESIDENT CLARK: Thank you, Sir. Is there any further business to consider at this time, either new or unfinished?

FRED C. SIESS: In view of the fact that our Executive Committee has done such a sterling job in a troubled year and the many responsibilities they have carried nobly, I move that we vote them a Vote of Confidence, approving the action of the Executive Committee and the Officers this last year.

PRESIDENT CLARK: You heard that motion.

MR. PROUTY: I second that motion.

PRESIDENT CLARK: All those in favor say "aye."

There was a chorus of "ayes" and the motion was unanimously carried.

PRESIDENT CLARK: Thank you gentlemen. If there is no further business to come before the meeting now, the Chair will entertain a motion for adjournment and we will meet at 12:30. Mr. Musser has an announcement he wants to make.

SECRETARY MUSSER: Will the following people please report to Room "A" which is on the same level as the room on which the luncheon will be held. I will read their names. Kindly come there as soon as possible, because it is important in relation to the program of the afternoon:—George W. Emde, Kent B. Hayes, R. F. Loree, George M. Newlin, J. M. McDonald, Fred C. Siess, William F. Fretz, Wm. A. Frew, Granville H. Hibberd, John S. Ames, Karl B. Musser, John S. Clark, Ernest de Garis, Charles L. Hill, James DeNormandie, George Watts Hill, Prof. H. H. Kildee, L. V. Wilson, W. W. Fitzpatrick, E. W. Bunce, Gavin W. McKerrow, Otto H. Liebers and Barney Royce. That is Room "A" up two flights.

PRESIDENT CLARK: If there is no further business—

CHARLES L. HILL: I move that we adjourn.

MR. FITZPATRICK: I second the motion.

There was a chorus of "ayes" and the motion was carried.

(Whereupon, the Opening Business Session was adjourned at 11:40 o'clock.)

The Afternoon Meeting of The American Guernsey Cattle Club convened in the Hotel Bradford, Boston, Mass., at 1:30 o'clock, on Wednesday afternoon, May 15, 1946, John S. Clark, President, presiding.

PRESIDENT CLARK: There are a number of reports to be made and then we will have a talk by our distinguished guest. I would like to have these men rise as I mention their names.

At the end, beginning at the right, is George Emde of Calif., Kent B. Hayes of Okla., R. F. Loree of N. J., George M. Newlin of Mich., J. M. McDonald of N. Y., Fred C. Siess of Ind. The next gentleman has been a member and director for nearly 20 years in service to this organization, William F. Fretz of Pa. Mr. Musser, will you just stand up. We will skip some of these gentlemen for the time being. Elsworth W. Bunce of GOLDEN GUERNSEY, INC., Granville H. Hibberd of Md. He is one of our old standbys. Gavin McKerrow of Wis.

Now we have three new members whom we are welcoming here today, Barney Royce of Wash. He lives on the border and owns property in both Oregon and Washington. Wm. A. Frew of Pa.—he is President of the Pennsylvania Association; and Otto H. Liebers from Neb., elected today.

Now I want to thank the Massachusetts Association, James DeNormandie, President, for the hospitality we have received since we came to Boston. Three years ago we planned to hold a meeting in Boston. Then came the restrictions of railroad traveling during wartime and we couldn't get here. Quite a long time ago, we tried to make hotel reservations and it looked as if we wouldn't come to Boston this year.

We want to express our appreciation to our host organization and we want to express our appreciation to the people who took us to Topsfield where we saw one of the best small shows ever exhibited, not only in this section but throughout the country. Those of you who were there saw a class of aged bulls probably as good as any ever exhibited in a State Fair for a great many years.

I am sorry Judge Kildee is not here today. The Dean told me very frankly it was the best class of five bulls ever judged within 30 years. I want to congratulate not only the owners of the cattle there, but those who did the fitting. In times like the present where labor is like this, it is a real proposition to present them to us as they did yesterday.

I would like to introduce as the next speaker, the President of the Massachusetts Association, and our host, Mr. DeNormandie.

JAMES DENORMANDIE: Mr. Clark, Mr. de Garis, members of The American Guernsey Cattle Club, there is not much I can say that Judge Cox didn't say last night. We hope you have enjoyed this long-delayed visit to Boston, and we hope you have enjoyed our hospitality. We have had a lot of fun entertaining you and we hope that you will come again with not quite so long an interval. John, I will turn this back to you.

PRESIDENT CLARK: It is a long time, seeing we have never been here before. Now it is a great pleasure and privilege to introduce the next speaker. He is a young man. He was presiding at meetings before I was hatched. He has been an employee of The American Guernsey Cattle Club for 53 years. He has at his table men and women who have been working at least 20 years with the Cattle Club. One registers and transfers, never knowing the story behind what happens when that mail gets into Peterborough, and these folk up there who give their life serving you people, should be entitled to meet you and see what kind of folk they have to do business with sometimes. So, Mr. Caldwell, will you introduce your people. It is a great privilege and pleasure to introduce these people. (applause)

WILLIAM H. CALDWELL: It is a little bit of an embarrassment for me today to come here, but it is a great privilege to introduce to you what I used to delight in calling "my girls," and I think Mr. Musser delights in carrying this slogan on. I am a little embarrassed because on each side of me sits two of the young ladies who have

been 33 years in our service, Miss Clara Driscoll (applause) and Miss Dora Pierce (applause). Miss Driscoll looks after you when you send in your reports on the A. R. If there are any mistakes made in the Herd Register Division I am very certain Miss Pierce will find them before they go out to you.

Next I find in the list of those who have served us—the folk wanted to be sure that when I mention years, it is years of service and not years of age—I come to 30 years, Miss Mary Ellen Cunningham. (applause) Miss Cunningham and Miss Pierce look out that there are no mistakes going out. At this point I am going to depart a little and ask that J. Edward Cunningham rise. (applause) Mr. Cunningham has been in the Herd Register Division for 27 years. I passed to Eddie not long ago the slip that the Superintendent of Schools gave me, allowing me to hire him when he was in school, but I call him at this time to show that brother and sister can work together in harmony in one division.

The next in line I see, in length of service, is Mrs. Margaret A. Madden. Mrs. Madden has a peculiar distinction of working five years, and not liking us any too well, she goes and gets married. She stays out awhile and then works 29 years on the second lap. (applause) Of the same length of service is Mrs. Marion J. Bagley, our Chief Clerk. (applause)

Following these I notice that Mrs. Mildred B. Egan, Cashier in the Accounting Division, is next with 28 years of service. (applause)

Next comes Mrs. E. Muriel Lord with 27 years of service. (applause) When you get your certificate you can think, "that is the lady who looked out for you."

Following her we come to the 26-year-old class and I find none other than our good Supervisor of the Advanced Register, who says he desires nothing else in life than to be rated the best Supervisor of any Advanced Register in the world, Charles M. Cummings. (applause)

Along with him in length of service is one who is a very good helper to Mr. Cummings, who has looked out for a great many of the best of the files in his division, Mrs. M. Lottie Pierce (applause) and on that same stage is Richard L. Holden (applause).

Next, I find the name of Miss Agnes B. Nutting. (applause) Miss Nutting has been with us 24 years and I want to say that when in this troubled time they took from us our Chief Accountant, Miss Nutting took his place and very efficiently carried forward the work of the Accounting Division in the interim.

In the 23-year-old length service, we have one whom you hear from twice a month—Miss Arlene M. Delaney, the chief in our Journal Division. (applause)

Next in line I find Ruth G. Wilder. (applause) Also for 23 years of service is Mrs. Josephine R. Ehrler (applause) of the Advanced Register Division. She has made many of the graphs which have enabled us to check whether or not someone has checked the records up at the wrong time.

We come to 22 years and find Mrs. Doris D. Lindsey. (applause) She is one who looks out that no mistakes are made in the work that goes out from the office.

Twenty-one years, Miss Alice E. Eaves (applause) who is in Performance Register work.

Then on the 20-year list we have Miss M. Nathalie Field, stenographer for the A. R. Division (applause) and also Lincoln R. Lounsbury, head of the Journal Division. (applause)

Now we come to two who are just turning the 20 year notch, but who have been very efficient servants—Miss Frieda C. Bagley in the A. R. Division (applause) and Mrs. Emely B. Paquet. (applause)

Here at the table are four of the State Field-men who have been great and loyal servants to the work—James E. Harper of Mass., William M. Nulton of N. J., Floyd S. Barlow of Ohio and B. J. H. Rikert of N. Y. (applause)

Now I think with the showing we have made of the group that is serving you, that you will say this is a pretty fine class of helpers and I do not know where, outside of a small community, you could find a group of persons who have worked longer and been more faithful than this group.

Just before closing I want to speak of one of our helpers at home with 20 years' service who doesn't happen to be with us today, Miss Mildred Sawyer, and also Miss Emily Safford who was Chief Clerk in the Herd Register Division, and has now retired; also Clifford B. Finley who, unfortunately, because of illness, is not with us today.

Now this group represents 678 years of service to the Guernsey cause, an average of 26 years to each person. There is our Chief Clerk; there is our head of the Herd Register Division, four of his clerks; head of Advanced Register Division, six of his clerks; head of our Journal Division, two of his clerks; one from the Performance Register and one from Extension work in the Field and two from the Accounting Division.

I have left to the last the one whom we all admire and cherish for the splendid work he has done through 26 years of service as the keystone of the arch, Karl B. Musser. (applause)

PRESIDENT CLARK: Mr. Caldwell, we thank you and the ladies and gentlemen who have come down from Peterborough. We are greatly indebted and honored to have you. You can see whom you are doing business with, and those on the outside can see who checks the work and statements that they send in.

We have a few short reports. They did not come in through the complex reports of the Annual Meeting, but I am going to ask my predecessor, Mr. Ames, to give us a brief report of the Finance Committee. I might say, a number of years ago he was the first President who had the idea of moving the Annual Meetings to different sections of America. For some 60 years they had alternated between Chicago and New York, and Mr. Ames had the idea, and finally put it through with a great deal of misgiving on the part of some members of the Executive Committee, to go up through Minnesota, the South and then the West. We tried to get into Boston and after three years we arrived today.

Mr. Ames has done a grand job for the people of The American Guernsey Cattle Club and I am only too happy to pay him a tribute at this Annual Meeting. After a great many years as President he was promoted to Second

Vice-president. He has been Chairman of the Finance Committee and his common sense and shrewd Yankee judgment have been valuable in saving money that belongs to you. Mr. Ames. (applause)

JOHN S. AMES: Mr. Clark, Mr. de Garis and members of The American Guernsey Cattle Club: Mr. Clark referred to the changing of the meetings from not alternating between New York and Chicago. Mr. Scoville, our predecessor, would turn in his grave if he knew what we were doing, because he was terribly against it. Many years ago I suggested that we come to Massachusetts and he turned me down flat, but I think it is a fine thing we are able to have all the different parts of the country know all about the Cattle Club.

This morning you heard the Treasurer read his report and it will be printed in the Journal. All of you will have an opportunity to see the figures and study them. This Cattle Club is a big business. Mr. Caldwell remembers when he did all the work himself, and did the work on the farm at the same time, but now it is quite different. I believe this year, perhaps last year, too, we had a total income of over $600,000 and it probably will increase.

On account of our rapid growth, we have now about outgrown our present building in Peterborough and this Finance Committee, of which I am a member, the other members being the President, Mr. McDonald and Mr. Watts Hill, has had several meetings. We met last autumn in Peterborough and we met in March in Peterborough. At the last meeting we spent three days there. We went over all the available sites in the town in December, or we thought we had, and then we went over some more in March. We have not come to a conclusion. One conclusion we have come to is that we have got to have bigger space. I believe the present building only houses the Advanced Register, Herd Register and Accounting. We now occupy practically the whole of the Historical Society Building across the street. We have our Journal in the Savings Bank Building.

This is a condition which can only last until we find a new place, and I believe at the Executive Committee meeting yesterday, or the day before, it was moved that we discuss the question. It was also moved to give the same Committee authority to go ahead and select a site and that we intend to do.

We have considered the question of whether we should move out of Peterborough. Other parts of the country would like us, I know, but the heads of the departments and everybody else have their homes there, or nearby, and there would be quite a turn-over in labor. As you can see from the record of Mr. Caldwell, the assistants are long-time ones. We are very fortunate and there are many reasons why we should stay in Peterborough. We are a sort of mail order business; we do our business by mail. It is inconvenient to get there and when you do get there, the accommodations are not what you would find in a larger place, although I think they are quite nice.

All of those questions are before this Committee and we intend diligently to seek an answer. Of course we cannot do anything until the Executive Committee of the Club favors what we do. That, ladies and gentlemen, is about the scope of my remarks today. Thank you. (applause).

PRESIDENT CLARK: Thank you very much. The next gentleman to make a report is one of the keenest livestock men and I do not mean just Guernsey breeders; I mean horses, dogs or sheep. I believe he is one of the keenest ones in America. I watched him when he was a skinny little fellow. We are both getting old. He has put on weight and so have I. He is one of the grandest gentlemen to ever show horses, cattle, sheep and dogs. He is one who can take a licking and grin; he is one who has won a great deal in livestock. He is a leader in his whole state, locally and everywhere under heaven. How he runs this large farm at Boulder Bridge, I do not know. He does everything else and does it well. It is a great pleasure to introduce L. V. Wilson of Minnesota. (applause).

L. V. WILSON: Mr. Clark, Mr. de Garis, ladies and gentlemen; I think Mr. Clark is very kind. My part of this program must of necessity be expedited to quite an extent. I believe it should be interesting to you people because of the fact that your organization through the efforts of your leaders, particularly your President and Secretary, incubated an idea several years ago which I think has made one of the outstanding contributions to the pure bred cattle industry we have accomplished.

We all know we have had difficulties in our operations and that these difficulties pertain to each of five dairy breeds we are accustomed to know. It seemed that as individual recording societies we were duplicating our efforts in attempting to erase some of these difficulties. We were perhaps duplicating efforts regarding contributions toward research, and through the Pure Bred Dairy Cattle Association of America, Mr. Musser and Mr. Clark have diligently worked toward the success of that organization; it is one of the greatest for good in your business which has come about.

You are well aware of the accomplishments of this organization that meets annually each year and represents five of the dairy breeds I have mentioned. Some of them you are not aware of and I am here to report those I can remember.

During the war years we have not been able to exhibit livestock in a statewide way or nationally as we have liked, but we are approaching the time when we would hope to be back on a normal basis and, as a result there should be a more uniform classification because of the fact that in Iowa we might have a different classification than in Maryland, and as a consequence exhibitors are confused and there is lack of uniformity in premiums toward classes that would do the most good. The Classification Committee has set up uniform classifications which will work for good and even though the time is young, there has been a hearty response toward the acceptance of this classification.

It is also felt that in the future, instead of large show herds of the various breeds in classes of livestock, we will have perhaps less animals entered and the quality will be better by a great extent.

Another problem before us is the lack of uniformity in health rules. Mr. Clark has done a great job in

attempting to iron out this lack of uniformity. For instance, in one state, traffic may be made in vaccinated animals representing any of the breeds if they have been vaccinated within 15 months. In other states there may be traffic in these same animals if under two years of age, and no traffic in other states regardless of the amount of time which has elapsed. We must have uniformity as we breeders are strictly in the middle.

The President of the Association, Mr. Adams, at a meeting in Cleveland, reported how we stand on taxes with reference to pure bred livestock. In our state we have quite a bit of difficulty at present as many of the tax people are trying to impose exorbitant taxes on livestock developed and bred in the interests of humanity.

Another item which has been considered to a great extent at the Pure Bred Dairy Cattle Association meeting was the uniformity in A. R. test rules, all test rules applied to various classes. Today, the testers have to carry five different rule books at all times. Classes in our breed might mean something else entirely with regard to the Holstein breed so, as a result, we have, with a few exceptions, a set of uniform rules that apply to all breeds and this to a large extent will be a great help to the college student.

I remember as a student in dairy husbandry, I was greatly confused in the differences of a report as it read regarding records of various breeds. There will be a better understanding in the future from the ranks of those college students who are interested enough to make a further study of those breeds.

I think that constitutes the highlights of what has been accomplished in the last year. (applause)

PRESIDENT CLARK: Those folk are doing a grand job. It is a lot of work before you get anywhere and every time you have a meeting you have to interview a dozen organizations to get a vote, and then somebody does not vote right, and then we have to go through it all again.

Mr. Fitzpatrick is in charge of the GOLDEN GUERNSEY Milk Section of our organization and I would like to introduce him. As you know, he comes from Quail Roost Farms in North Carolina. (applause) They sell Maxims there.

W. W. FITZPATRICK: The GOLDEN GUERNSEY Council, as you know, with the Executive Committee, is the governing body, or is supposed to be the governing body of GOLDEN GUERNSEY, INC. As a matter of fact, I think in the past few years it has become the proving ground for members of the Executive Committee. We no more than get a good man and keep him a year, when they promote him to the Executive Committee, and we have to get a fresh one and train him all over again.

I do not know whether all of you here know exactly the status of GOLDEN GUERNSEY activities and GOLDEN GUERNSEY milk. As a matter of fact, this last year there were 423,000 quarts per day sold as an average over the United States—423,000 quarts per day of GOLDEN GUERNSEY milk. Have you ever thought just what that means? Two million people a day are being educated in GOLDEN GUERNSEY; educated to this breed of cattle by seeing this trademark coming into homes every day. They are people who are raised up as GOLDEN GUERNSEY enthusiasts because as GOLDEN GUERNSEY enthusiasts they have this GOLDEN GUERNSEY milk and like it, if we give them good milk, as we intend to do.

For your information, and as most of you know, the trade name charge which is used for national advertising, amounted to $75,000. The service fees collected for the maintenance of these state association field-men and the men employed by GOLDEN GUERNSEY, INC., of Peterborough this last year amounted to approximately $250,000, which means $325,000 from those two sources alone for breed promotion work in the United States.

This thing is growing—the number of field-men and the number of employees. It is astounding when you get them all together, especially when you recall that only a few years ago, it seems to me, we had one or two. If I had stayed with this organization in front of me I would have been a 26-year man today, but when I went with GOLDEN GUERNSEY, INC., I was the sole employee outside of a girl in the office. So we are growing, but this continuous growth requires supervision and a lot of thinking. Now this next observation I am going to make is a personal observation which you can take for whatever you like, but if I were a Guernsey breeder, and there are a lot of them here today, and had Guernsey cattle and wanted to promote the breed and make sure of the sale of my cattle in the future and the bulls to the farmers, I would want my milk sold as GUERNSEY GOLDEN, all of it that could be arranged. (applause)

Now, after that little observation, I will give you the results of our deliberations in the last two days. All of this may not be of interest to all of you, but these are the recommendations we made to the membership of GOLDEN GUERNSEY, INC., and that membership is the members of the Executive Committee of The American Guernsey Cattle Club. To them we made these recommendations, all of which were adopted.

First, the Council recommended that a committee be appointed to work out a plan for the correlation of all breed-promotion activities, including GOLDEN GUERNSEY. We felt, and so recommended to the Committee, that there was need for the correlation of breed-promotion work, whether it be GOLDEN GUERNSEY or that sponsored by The American Guernsey Cattle Club, and that both were so interrelated that it was important to correlate the work. That recommendation was unanimously adopted.

The next recommendation we made to them was based on the fact that we have some lack of definite agreement among all of our breeders on some little details of this business. We have some states that use agreements for their GOLDEN GUERNSEY distributors at variance with the agreements put out by GOLDEN GUERNSEY, INC. Our trademark Council attorney tells us it is most important that we have every distributor of GOLDEN GUERNSEY milk in America signed to the contract put out by GOLDEN GUERNSEY, INC., and so, since we have three states in which we do not have contracts signed from everyone of those distributors, this recommendation was made and carried — that GOLDEN GUERNSEY, INC., will give assistance to any and all of our agents in any of these states in getting the regular contracts signed, and that we recommend this be done

and returned to GOLDEN GUERNSEY, INC., by December 9 in time for the next meeting.

The next recommendation was in regard to the situation in Michigan. A number of years ago Michigan Guernsey breeders applied to the GOLDEN GUERNSEY Council of The American Guernsey Cattle Club for trademark activities in Michigan. They took that over and in a period of five or six years they incurred a deficit. They ask that they be allowed to become our agent in Michigan and we made this recommendation: The Michigan Guernsey Breeders Association will be allowed to become the agent for GOLDEN GUERNSEY, INC., in the State of Michigan covering supervision in that state, and this will be done without the payment of the deficit that has been incurred. That was carried.

The next recommendation was a local situation which has arisen in this territory. The Connecticut Guernsey Breeders' Association applied to us for the supervision of trademark activities in Connecticut. These activities in the past have been carried on in cooperation with the Massachusetts Guernsey Breeders' Association. They asked that the Connecticut Guernsey Breeders' Association be allowed to take over GOLDEN GUERNSEY in that state. With the permission of the President of the Massachusetts Association, who gave their consent, we made this recommendation: The Council recommends that the Connecticut Guernsey Breeders' Association be given the agency for GOLDEN GUERNSEY, INC., covering supervision in that state, and that Mr. Bunce of GOLDEN GUERNSEY, INC., work out the details and report at our December meeting. That was carried.

One of the last recommendations we made provoked a little argument and never was altogether satisfactorily settled. It had to do with the breed requirements for those producing GOLDEN GUERNSEY milk. I might say that around 88 or 90 per cent of all Guernsey herds producing GOLDEN GUERNSEY milk throughout the Country, (milk sold as GOLDEN GUERNSEY) are pure bred. However, we have some good producers who started in with grades and had to meet pure bred requirements to become GOLDEN GUERNSEY milk producers. Possibly they never would have become registered Guernsey breeders. To meet that situation we made this recommendation: The Council recommends that herds accepted for the production of GOLDEN GUERNSEY milk and not having 100 per cent registered cows, will be given two years to get 50 per cent of the milking herd registered and one year in which to obtain 25 per cent of the milking herd registered. The balance of the females in the milking herds will have the breed characteristics as to size and color to our inspectors.

Along with that we had suggested another proviso, which was turned down by the GOLDEN GUERNSEY, INC., membership. We had in there a section saying that all replacements purchased or raised shall be registered animals, which meant any man producing GOLDEN GUERNSEY milk, and not having all pure breds could only add to his herd pure breds he had raised or pure breds he had purchased. When that came to a final vote it was defeated 11 to 10 and we thought a matter so controversial should be held in abeyance to some later date, but when that vote was taken Dudley P. Rogers wished to be recorded against striking out that phrase, and we will so record him.

We made only one other recommendation, which was accepted, and that was this: Farms which operate more than one barn unit may be permitted to produce GOLDEN GUERNSEY from a single unit, providing producing animals could be properly identified. That has been another controversial matter from the beginning. It has been done at some good farms and we have had no bad results.

Finally, in the matter of membership, we make nominations to the Executive Committee of GOLDEN GUERNSEY, INC., for membership, and I might say we have had very fine assistance and service from the Chairman of the GOLDEN GUERNSEY Council, Gavin W. McKerrow, who resigned this year, and I was elected Chairman. To succeed Mr. McKerrow we suggested we nominate Clarence Sheridan of Wisconsin and he was elected; Henry M. Brown of New York, and he was elected; Wm. A. Frew of Pennsylvania was promoted to the Executive Committee today, and to replace him we nominated S. C. Price, a Guernsey breeder of Pennsylvania, and he was elected. We also suggested an additional member on the GOLDEN GUERNSEY Council from the Far West from which we have never had membership. The man was Harry Wakefield of Adohr Farms of California, and he was elected.

That completes the report on GOLDEN GUERNSEY, INC. (applause).

PRESIDENT CLARK: Thank you very much for that report. We have some cattle sales the latter part of the week and I wonder if Mr. Merryman is here to tell us a little about his sale and then Harry Pate.

LOUIS MERRYMAN: I won't take but a moment. As you all know, we have a sale tomorrow at eleven A. M. daylight saving time. We expect to sell 31 head before lunch and after that there will be no fooling around. I have some good friends; there will be a little refreshment before lunch. Someone said he thought I sold cattle too quickly. On the other hand, I sat next to a man at an Indiana sale and was advising him to bid. He said, "I will let them 'shoot the bull' a little while and then bid." We have a great lot of cattle and I have an idea that it is fairly well appreciated. We sold some of them Friday.

Twenty minutes before the sale started I got a call for a bull from Largo, Fla.; five minutes later from Reedsport, Ore. That man wanted to bid $1,300 for a bull. I did not like his individuality and declined.

We said a bus will leave a centrally-located place at 11:15 A. M. We are going to start that bus from the Greyhound Terminal, 242 West 34th Street, at 8:15 A. M. It will hold 41 persons and it will cost you $1.25 and you will not run all over Jersey. You will go direct to Fairlawn Farms. Immediately after the sale I propose to leave right off with my two sons and I have asked Harry to ask Mrs. Baldwin to be there and unless we are arrested we will have a parade at Trenton, and we will sell as good cattle as are bred the next day. The day after, Harry has a very splendid sale. The following Monday we are dispersing the very excellent

Bethany-Homestead herd at Honesdale, Pa., and the next day we not only have good cattle but a genial host, Cal Agar, a few miles away. I am sure you will enjoy that sale and the preliminaries.

On the following Thursday I am assisting in the Ontario sale. Dr. Campbell of the Canadian Breeders' Association is with us and I think he should be recognized later. He got here late. Their sale will be on Thursday, next week, at Oakville, which is exactly midway between Toronto and Hamilton. The following Monday we are dispersing the Whimsy Herd. The other catalogs we have here. The Whimsy Herd is one of the highest-producing herds in the state and Vermont is lovely this time of year. We will welcome you.

Now Harry, you do your part.

HARRY PATE: We do have a splendid lot of cattle at Trenton. I think the Guernsey business is in very good hands, as evidenced by the progress that has been made with the management of the breed. The sales last year are certainly an indication that Guernsey cattle are good property. There was never a finer lot of cattle offered in a series of sales, in my recollection, than will be presented in the next five days.

I particularly want to mention about the Bethany-Homestead sale on Monday. Mr. Agar is completing the plans you have been hearing about. Bethany cattle are in excellent condition. Transportation may be a little difficult for some of you people who live far away, but we will do everything we can to be most helpful if you will just give us an opportunity.

PRESIDENT CLARK: Thank you, gentlemen, very much.

(At this point Dr. Campbell of the Canadian Association stood up amidst applause.)

PRESIDENT CLARK: Now we will have a few remarks on the Guernsey Island Memorial, George Watts Hill. It is rather confusing, these Hills.

GEORGE WATTS HILL: We, in North Carolina, are known as people who live in a vale of humility between two mountains of conceit—South Carolina and Virginia. Remember that, John? As a majority of you know, Guernsey Island and Normandie were invaded by the Germans early in the War. No word was therefore received for several years as to the condition of the people on the Island, or the condition of the cattle on the Island. As soon as it was possible to obtain information following the invasion in Normandie and elimination of the troops from Guernsey, a Committee was organized of the Cattle Club composed of Charles L. Hill, Chairman; Gordon Hall, John Clark, Karl Musser and myself to determine what might be the best means of assisting Guernsey in rehabilitating their cattle farms.

This came about through the tremendous sentiment that was expressed from all over the country, and finally headed up by action of the New Jersey Association to make some token payment or gift of our appreciation for all that the Island of Guernsey and the people of Guernsey have meant to us here. After close contact with the authorities on Guernsey and the British Agricultural Attache, we found that the Guernsey Islanders wished to continue the custom of not importing cattle from other parts of the world. We had hoped and felt the Guernsey breeders in this country would be glad to donate sufficient Guernsey cattle to the depleted herds.

Therefore, it became necessary to find some other means of assistance. The Committee decided it would be of value for us in this country to assist, or build, depending on the funds available, an office building as the headquarters of the Guernsey Breeders Association on the Island of Guernsey. Therefore, the Committee has donated five heifers to be sold at different sales.

I have only approximate figures, roughly $2,700 for the Quail Roost Sale, $3,500 for the Midwest Sale and $6,300 for the Annual Meeting. I say approximately, as we now are in the process of receiving pledges made at Quail Roost and have only received $975 cash from the Midwest Sale. The figures quoted were from the Club representatives at the different meetings.

Heifers will be sold at the Guernsey sale on the 17th and the Trenton sale on the 18th, which should bring the total fund up to and above $20,000, which will go a long way toward establishing a permanent token of the friendship of the Guernsey breeders in this Country for the Fatherland of the Guernsey cow. (applause)

PRESIDENT CLARK: I am jumping from one Hill to another and going from North Carolina to Wisconsin. You all know the work Charles Hill of Wisconsin has done with Guernsey cattle. He was President, back several years ago, of this organization, in 1912, at the first Annual Meeting I went to in New York, I think. I am going to present Charles Hill, who will introduce the speaker, our guest from the Island of Guernsey, Mr. Hill. (applause)

CHARLES HILL: You can guess, ladies and gentlemen, that I consider this a very great pleasure to introduce to you people here Ernest de Garis, the Secretary of the Island Association. I have known him personally for a great many years; I have been to his home and seen his cattle, and would like to say a little bit about his achievement and personal breeding operations.

The cattle are known in this country and England as being some of the best. I asked him where the name started and he said he did not remember. My first recollection was in 1907 when I saw La Fleur du Jardin X. Her descendants came to this country. Before I speak of that, La Fleur du Jardin X. won the King's Cup; her daughter won the King's Cup and her daughter, Verbena of Myrtle Place, won the cup the year of the Pilgrimage over there. Another daughter of "Verbena" and a son of "Verbena" and Imp. La Fleur du Jardin's Rosebud, were sold in the National Sale and topped the sale. Eight of her immediate progeny are in the Performance Register. Imp. La Fleur du Jardin of Martindale sold at the National sale for $5,000 and was grand champion at the New York Fair the next year.

I don't know when I have been as happy as when I received a wire from Mr. Musser telling me that Mr. de Garis was coming over here to speak to us. I am sure we enjoyed having him at the Show and Judge Kildee was glad to have his judgment on those rings of cattle and had a long talk with Mr. de Garis about conditions on the Island food production.

He will not be able to tell you very much in the time here, but may I present to the audience Mr. de Garis of the Island of Guernsey. (applause)

(Mr. Ernest de Garis then read his address, which will be published at a later date).

PRESIDENT CLARK: The Executive Committee meeting will be held right after this meeting in Room 712.

Mr. DeNormandie wishes to make a presentation. I want to thank you on behalf of all the officers and staff for coming in today.

JAMES DENORMANDIE: Ernest de Garis, we feel we cannot let this occasion go by without giving you something permanent to take back to Guernsey in honor of this occasion. In honoring you we honor the people of Guernsey. We have here today an old silver-plated tankard we would like for you to take back for competition on the Island. As it is a silver-plated tankard we felt it was better not to mark it. We are also giving you a book in which to record the winners and the basis of competition. We felt we should not set the rules for this tankard; that you know far better than we what the breeders would like to put it up for. I would like to read from this book the citation which is supposed to go with the tankard.

"The Massachusetts Tankard—Out of deep respect for and in heartfelt appreciation of the suffering and privation of the people of the Channel Islands during the Second World War, we present this tankard to the Royal Agricultural and Horticultural Society of Guernsey. It shall be placed in perpetual competition among breeders of Guernsey cattle on such occasions and under such conditions as the Society may from time to time prescribe. The basis for award, together with the winners, shall be recorded in this book by the Secretary. Given by the Massachusetts Guernsey Breeders' Association on the occasion of the honored visit to Boston of Jurat Ernest de Garis, Lieutenant-Bailiff, Island of Guernsey, Honorable Secretary and Treasurer, the Royal Agricultural and Horticultural Society of Guernsey, Boston, Massachusetts, United States of America, May 15, 1946." (applause)

MR. DE GARIS: Thank you very much. On behalf of all the breeders on Guernsey Island I thank you very, very sincerely for this gift. I feel sure it will be appreciated by them and I thank you very, very much. (applause)

PRESIDENT CLARK: The meeting is adjourned.

(Whereupon the meeting was adjourned at 3:45 P. M.)

Maryland's 25th Anniversary

WHEN the luncheon bell rang at the Emmerson Hotel, Baltimore, Md., on March 22, 150 Guernsey folk from Maryland and neighboring states were on hand to celebrate the 25th anniversary of the Maryland G. B. A.

The business meeting convened at 10:30 in the main ballroom with President Guy Harmon calling the assembly to order. Minutes of last year's meeting were read by A. L. Mulford, Maryland GOLDEN GUERNSEY representative, while Granville H. Hibberd gave the report of the secretary-treasurer.

A. W. Mulford's report on GOLDEN GUERNSEY sales revealed a phenomenal increase form 1,580,553 quarts in 1939, to 5,763,588 quarts in 1944 and 7,687,210 quarts in 1945. Premiums totalling $11,213.73 paid to GOLDEN GUERNSEY producers in 1938 increased to $54,540.75 in 1945. The consumer demand for additional GOLDEN GUERNSEY milk in this area is gradually being supplied as new producers become eligible.

The committee on Bang's disease recommended that the Maryland G. B. A. contact The American Guernsey Cattle Club and that they contact other breed organizations to appropriate money to finance further research on Bang's disease. Vere Culver, chairman of the 4-H committee, reported that he was receiving a good response from his request to members to sponsor 4-H Guernsey calf club members this year. Personnel on the dairy staff at College Park were introduced by Dr. Gordon Cairns. Dr. Bruckner, State Veterinarian, spoke briefly on new diseases.

A highlight of the business meeting was the presentation of awards by Floyd Arnold, Extension Dairyman from College Park. A total of 20 breeders had 77 cows finish a year on test with fat records of 500 lbs. or more, each receiving a 500 lb. Certificate. Forty-six had made records between 500 and 600 lbs., 20 between 600 and 700 lbs., nine between 700 and 800 lbs., and two over 800 lbs. Blakeford Revelaina completed a record of 18848.6 lbs. of milk and 913.5 lbs of fat, class A, and Broadland Cornelia, 14492.9 lbs. of milk and 805.4 lbs. of fat, class CC, both owned by Blakeford Farms.

For the first time the Association awarded certificates to the owners of cows having recorded lifetime records exceeding 2000 lbs. of fat. Certificates were awarded on records of over 2000 lbs. and under 3000 lbs. of fat, over 3000 lbs. and under 4000 lbs. of fat, and over 4000 lbs. of fat. Twenty-five breeders nominated 100 cows for this award. Seventy-four had lifetime records between 2000 and 3000 lbs., 24 between 3000 and 4000 lbs., and two were above 4000 lbs.

The trophy for the highest recorded lifetime record was awarded to Blakeford Farms, Queenstown, Md., on the outstanding production of Reveller's Fanny. She has nine A. R. records on three-time milking that total 120897 lbs. of milk and 6104 lbs. of fat.

Fred C. Downey, Williamsport, Md., received the trophy for the highest lifetime record on two-time milking on Woodside Hall Majesty Faith that produced 81355 lbs. of milk and 3397 lbs. of fat in eight lactations.

For the third consecutive year the trophy for the highest producing herd in D. H. I. A. was awarded to Mrs. Juliet G. Smith, Union Bridge, whose 17 cow-year herd averaged 10508 lbs. of milk and 472.2 lbs. of fat. The next four in order of production were as follows: Dr. James W. Crowl, Centerville, 13.4 cows, 10320 lbs. of milk and 463 lbs. of fat; Donaldson Brown, Port Deposit, 74.3 cows, 8849 lbs. of milk and 433.6 lbs. of fat; William N. Foard, White Hall, 40 cows, 8891 lbs. of milk and 433.5 lbs. of fat; Howard Greenfield, Joppa, 12.9 cows, 8387 lbs. of milk and 427.5 lbs. of fat.

For the second consecutive year the Green Springs Dairy trophy, awarded to their GOLDEN GUERNSEY producer with the highest score, was presented to Turner and Duvall, Park-

ton, Md. Phil Turner was on hand to receive the trophy and gave all the credit to Mr. Hendrix for having an average barn score of 99 and bacteria count of 3,500.

E. W. Bunce, manager of GOLDEN GUERNSEY, INC., complimented the Association on their 25th anniversary and emphasized their foresight at the time of organizing so as to further the breed and market Guernsey milk. The rapid pace at which the breed has grown was illustrated by a population of 100,000 Guernseys in 1921, 200,000 in 1928 and 400,000 in 1945. Mr. Bunce presented on behalf of The American Guernsey Cattle Club, a sterling silver milk jug to the Maryland G. B. A. to be a perpetual trophy awarded annually by the association.

R. D. Stewart, field representative of The American Guernsey Cattle Club, spoke briefly of the winter meetings held, plans for district shows and urged all to participate in these. J. R. Parks of Green Springs Dairies, stated there was a constant demand for more GOLDEN GUERNSEY milk.

Granville H. Hibberd announced his plans to resign from the Executive Committee of The American Guernsey Cattle Club and the group voted unanimously on the recommendation that John Worthington succeed him.

After lunch, Dr. C. C. Palmer, director of Haskell Research, University of Delaware, addressed the group on mastitis. Colored movies were shown to illustrate the work being done and the technique employed.

Following the passing of a motion that the Maryland G. B. A. approach the State for funds to do testing free after accreditation, Dr. T. B. Symons, University of Maryland, spoke briefly.

The 25-year history of the Maryland G. B. A., given by Louis McL. Merryman, commanded much interest. Mr. Merryman was the first president when the association was formed on September 22, 1920, Samuel Shoemaker was the first vice-president and Gladden Davis, the secretary-treasurer. C. L. Hill and Wm. H. Caldwell, president and secretary of The American Guernsey Cattle Club, attended the organization meeting. At the close of the 25-year history, Mr. Merryman was presented with a brief case by John Worthington on behalf of the Maryland G. B. A. in recognition of his loyal services to the association.

Officers elected for the current year are Guy M. Harmon, president; Laurence Buck, vice-president, and Granville H. Hibberd, secretary-treasurer. The nine directors are William R. Powell, Vere S. Culver, John D. Worthington, Fred C. Downey, J. Herbert Snyder, Leroy H. Hersey, William A. Fouche, P. C. Turner and J. R. E. Turpin.

Litchfield Meets

THE Litchfield County, Conn., G. B. A. held their annual meeting in Litchfield on April 16. Supper was served to 75 people and, following the meal, Vernon Mudgett of Deershorn Farm, Sterling Junction, Mass., spoke of his experiences and breeding program in the establishment of his outstanding herd. James DeNormandie of Lincoln, Mass., accompanied Mr. Mudgett and spoke briefly.

A business meeting followed the speaking program, and after considerable discussion it was voted to accept the invitation of the Bethlehem Fair to hold the show there. Cover for the animals, a prominent place for judging, and adequate regulations to assure the health of animals exhibited have been assured by the Fair directors.

It was decided to hold another summer Field Day on August 1 and, if possible, to plan it around the classification of a local herd.

As a result of criticism of stock selling facilities available to county breeders, the secretary was authorized to establish a sales registry. He will thus be able to move cattle within the county and it is hoped that he will develop a Guernsey service extending beyond county boundaries.

Officers elected were: President, Julian Schwabacher; vice-president, Elmer Knipmeyer; secretary-treasurer, William Hooper; director, William Roberts. Directors serving unexpired terms are Paul Cleveland and Arthur Webster.

Oneider-Herkimer Meeting

A SMALL but interested group of the Oneida-Herkimer County G. B. A. held a meeting on March 28 at Utica, N. Y. Henry M. Brown, Savada Farms, presided, and the following officers and directors were elected: President, Henry M. Brown, Whitesboro; vice-president, Wade Johnson, Frankfort; secretary-treasurer, Lynn R. Tuttle, Frankfort; directors, W. E. Dodge, Verona, and Irving D. Pett, Ilion.

It is of interest to note that Guernseys have been bred by the Dodge family of Verona for 51 years, B. J. Dodge having started with Guernseys in 1895. Mr. Dodge was present at the meeting along with his son, W. E. Dodge, and took an active part in the discussions.

Plans for the year include a concerted effort to increase membership, possibly a field day, and active cooperation with local 4-H Club and FFA groups in the interest of the Guernsey breed.

Robert D. Stewart, The American Guernsey Cattle Club field representative, discussed the importance of good type in combination with high production, and the effect of A. R. records on the sale price of Guernsey cattle. He also pointed out that now is a good time to bring up-to-date registrations on all eligible animals. John A. Sims, breed field representative, outlined the expanded breed service program being provided for New York breeders through the state association.

Texas Type School and Field Day

THE Texas G. B. A. held the first in a series of Type Schools and Field days at Don Danvers' Diamond "D" Valley Farm, San Antonio, Tex., on April 25.

The hosts, Don Danvers, and his charming wife, made everyone feel at home with their "southern hospitality," which included a bar-b-qued beef lunch at noon. Two hundred twenty-five Guernsey breeders, 4-H Club members, and FFA boys took part in the all-day activities.

The 150 FFA and 4-H members present participated in a judging contest and as each class was shown, judged, and discussed, definite improvement in the boys' "eyes" for Guernseys could be noted and competition became keener.

Most of the morning session was spent in judging and discussing the "Parts" classes. As the official judges,

Ballard Bennett, Mgr., Meadow Lodge Farms, Oklahoma City, Okla.; Wort Woods, Ardmore, Okla., and "Hoot" Gibson, Extension dairyman, Texas A. &. M., took turns discussing and explaining the placing from the "Head and Neck" class right on through to the "Dairy Character" class, all present felt that they had learned something about judging Guernseys that they had not thought about before.

In the afternoon session two classes were judged and discussed and on these classes the Junior Judging teams were scored. The winning team was from Sam Houston School and was composed of Clinton Gembler, Raymond Leon and Malcomb Statteman. The second place team from Goebel High School was made up of three cousins, Roland, Richard and Willie Luensman. A first prize of $10.00 and a second prize of $5.00 were presented by Jenkes Castellaw, editor of the Texas Livestock Journal. Both Jenkes and his son were visitors at the field day.

The individual winners were graded down to fourth place and high man for the day was Clinton Gembler from Sam Houston. Raymond Leon, also from Sam Houston, won the second prize. Number three winner was Norvin Vogel, of Saltrillo, and the fourth place winner was Howard Barnhouse from Serner.

The Diamond "D" Farm presented an Elgin wrist watch for first place and the Home-Ond Ford Stores, through Arthur Bird, gave $25.00, $15.00 and $10.00 for the second, third and fourth place winners.

Helping run the judging contest and acting as official scorers were Eugene Harrison and H. R. Vogue, Vocation teachers, and A. E. White, Assistant County Agent of Bexar County. Thirty different schools were represented in the Junior contest and only through the hard work and cooperation of these men could the day have been a success.

While the judges and officials were scoring the placing cards, Pete Hogan, manager of Diamond "D" Farms, conducted a tour of the farm and everyone was pleased with the good cattle they saw hard at work, supplying GOLDEN GUERNSEY milk for Dairyland, Inc., and San Antonio.

Congratulations were given Mr. and Mrs. Danvers for their hospitality, and Pete Hogan, the manager, for his hard work in making the day a success.

Essex County Meeting

THE Essex County G. B. A. met at the Hawthorne Hotel, Salem, Mass., for their usual friendly and entertaining annual meeting. Judge Louis Cox, president, in his inevitable manner, conducted the business meeting and introduced the speakers following the banquet. The major matter of business was the revision of the Constitution permitting the election of four Executive Committee members. Officers elected were: President, Frederick Winthrop; vice-president, George B. Sears; secretary-treasurer, Sumner Pingree. Executive Committee members elected were Rex LeParmentier, Robert McKenzie, Rudolph Messerli, and Edward Wigglesworth, Jr.

Dr. Pierce, of the Division of Livestock Disease Control, spoke on the progress of disease control giving particular attention to tuberculosis and Bang's. Dr. Pierce stated that in 1922 the percentage of infected tuberculosis herds was 39.2 per cent. In 1945 this had been reduced to .39 per cent. He also stated that calfhood vaccination was increasing among Massachusetts dairymen.

R. G. Harwood spoke briefly on the Convention Sale and A. J. Young of Rochester, N. H., brought the greetings of the New Hampshire G. B. A. Earl N. Shultz, field representative, told of the plans for the annual meeting of The American Guernsey Cattle Club to be held in Boston on May 15. He also gave some facts concerning where the cattle sold by Massachusetts breeders go. He emphasized the need of developing markets for New England cattle in the South and Southwest.

Those in attendance were much appreciative for the fine work which President Cox had done during his three years tenure of office.

Southampton Meeting

A BUSINESS meeting of the Southampton County G. B. A. was held at Hunterdale Farm, W. Hunter Scott, owner, Franklin, Va., on May 1. W. M. Camp was elected to succeed himself as president, with Dr. J. C. Rawls succeeding himself as vice-president, and George Watkins succeeding himself as secretary-treasurer. All the directors were reelected.

The club voted unanimously to have a field day some time in August and a heifer sale, made up of consignments, in September.

There were many visitors and members from the Norfolk-Suffolk area among whom were J. F. Walker of Portsmouth; Larry Sly of Portsmouth; Clark Fleming, Norfolk; K. N. Ellis, Capron; Lee B. Parker, Norfolk; George R. Ferrell, Norfolk; R. G. Connelly, V. P. I., Blacksburg; K. M. Mace of The American Guernsey Cattle Club, Richmond, and Stewart Rivers, Fredericksburg. The club now has 52 members.

Wyoming Breeders Organize

THE Guernsey breeders of Wyoming County, N. Y., recently met with John A. Sims, New York State Representative, and organized a County group. It will be known as the Wyoming County G. B. A. In the election of officers the following directors were selected: Dr. C. F. Mignin, Castile; Carl S. Graves, Arcade; F. B. Embury, Warsaw; Homer Titus, Wyoming; Clarence Tallman, Silver Springs, and Bob French, Pike.

Harold Sweet, County 4-H agent, talked on the work of the boys and girls groups and stated that Guernsey breeders could help them particularly in providing good calves, prize money and promoting farm exhibits.

Part of the program for the year was a field day at Springville in an adjoining county, and holding two events of their own during the summer.

Homer Titus was elected as Secretary and Treasurer.

Whidby Island Organizes

THE Whidby Island Guernsey Club held its organization meeting in Oak Harbor, Wash., on March 18. The following officers were elected: Howard Weidenbaugh, president; Bernard Loers, Oak Harbor, vice-president, and Burton Engle, Coupeville, secretary-treasurer.

There were 18 dairymen present and

several interesting subjects were discussed, among them D.H. I.A. testing, Bang's disease, pastures and silos. County Agent Harry Gleason met with the group and expressed interest in and encouraged the organization of the group, stating that practically all other agricultural interests in the county were organized and believed the dairymen should be also.

It was decided that the dues should be raised from 50 cents to one dollar per year. The group plans on having a dairy tour this summer and the county agent plans on giving a report on the D. H. I. A. testing program in the county. It was also decided to hold future meetings at various homes.

The first meeting following the organization was at the home of L. B. Loers, Oak Harbor, on April 8. Harry Gleason, county agent, was present and discussed with the club the possibility of getting some additional D. H. I. A. testing started on the Island as well as on Camano Island. The dairymen discussed starting a bull exchange system and Bernard Loers and Arnold Freund were appointed on a committee to set up a program.

Organize Association

THE Richmond G. B. A., including six counties whose trading area is Richmonb, Va., was organized recently. E. C. C. Woods, Nutshell Farm, was elected president; John D. Blair, Blair's Rest Farm, vice-president, and K. M. Mace, GOLDEN GUERNSEY representative, secretary-treasurer. The breeders are located in the counties of Henrico, Hanover, Chesterfield, Powhatan, Goochland and Louisa. They will promote Guernsey breeding and establish local parish shows.

R. G. Connelly, extension service, Virginia Polytechnic Institute, and Secretary of the State Association; Henry E. Hutcheson, county agent; John D. Hutchinson, district agricultural agent, and R. A. McLaughlin, field representative of The American Guernsey Cattle Club, all made brief addresses and attended the meeting.

I'm In the Dairy Business

I AM in the dairy business. This is a remark that I made to J. Byron Rockwell as we were driving along the highway from his registered Guernsey farm in Chase City, Va. This does not mean that I am actually selling milk, but does mean that I have bought a foundation animal.

John A. Cleaton and heifer calf, Max Forester's Princess.

By the time that I am through V. P. I., I will have a small herd started and instead of going into business I will be growing into business.

I believe that in any good business it is necessary to have a good foundation and with this in view I think that I have selected an animal with a good body build and a fine pedigree. In the calf that I have selected, I have these qualifications. She traces back to High Point Prince Maxim (one of the top bulls of the Guernsey breed) four times, both on her dam's and sire's side. Very few animals can trace back to High Point Prince Maxim four times.

I am raising my calf according to the latest approved methods. The first three days she stayed with her mother so she could get the colostrum milk. Then I took her from her mother and started feeding her from the bucket. The next four days I gave her one quart of milk night and morning with a quarter of a pound of calf starter added. The second week I gave her two quarts of milk twice a day, adding four and one-half pounds of starter. The third week she had two and one-half pounds of milk at a feeding with one-half pound of starter. At the end of the fourth week she was receiving six pounds of milk per day and a pound of starter. I will feed her this diet for about a month and then put her on calf grower. I will keep before her at all times mixed hay, salt and fresh water. The stall is kept sanitary for her comfort and health. I have made her a feed box and watering trough. I have built my stall so it will be a comfortable place for my calf. Her name is Max Forester's Princess.

JOHN A. CLEATON
LACROSSE, VA.

Applicants for Membership

THE following Guernsey breeders have applied for membership in The American Guernsey Cattle Club:

INDIANA: R. P. Voigt, Jeffersonville, recommended by W. C. Sparks.

IOWA: Charles D. Van Werden & Nelson E. Crow, Winterset, recommended by R. S. Kilpatrick.

MAINE: Clifton N. Walker, Wiscasset, recommended by William Niedner.

MASSACHUSETTS: Robert J. McKenzie, Ipswich, recommended by Richard G. Harwood.

NEW HAMPSHIRE: Raymond E. Lincoln, Dover, recommended by A. J. Young.

NEW YORK: Lawrence H. Levy, Bedford Village, recommended by Henry M. Brown.

OHIO: Dr. A. Clinton McKinstry, Cincinnati, recommended by O. O. Bashline and W. F. Rossman; Mrs. Harry S. Gantz, Columbus, recommended by Amy S. Bookwalter; Leonard A. Gottfried, Upper Sandusky, recommended by Floyd S. Barlow; Frederick L. Scheck, Jr., Upper Sandusky, recommended by Floyd S. Barlow.

OREGON: R. W. and C. B. Mattson, Myrtle Point, recommended by Vernon Trigg.

PENNSYLVANIA: Cabell's, Inc., Cappell, recommended by C. S. Lankart; Moser Brothers, Chicora, recommended by Wm. A. Frew; Ellis D. Anders, Lansdale, recommended by I. A. Cassel.

WASHINGTON: J. W. Bookey, Everson, recommended by Zweegman Brothers.

Eastern Guernsey Sale

68 Head Average $1,051.84

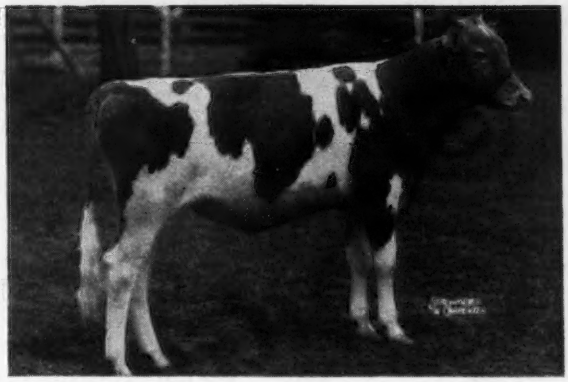

Coldspring's Romulus Ambition that topped the Eastern Guernsey Sale at $5,100. "Ambition" was consigned by S. C. Price, Hazleton, Pa., and purchased by A. J. Sordoni, Alderson, Pa.

One of the very creditable sales that is held during Guernsey Week is the Eastern Guernsey Sale that follows The Guernsey Sale. No great high has been made in this sale as is easily shown by the fact that the top this year was $5,100 and the low $325, but the 68 head sold for $71,525, an average of $1,051.84, or $132 over last year. Many of the spectators of the day before had returned to their homes which left fewer buyers to carry on with quite rapid bidding.

A. J. Sordoni, Alderson, Pa., purchased Coldspring's Romulus Ambition, consigned by S. C. Price, Hazleton, Pa., for $5,100, making a bull consignment top the sale. "Ambition" was sired by Langwater Romulus and out of Coldspring's Valor's Inez. The contending bidder was Paul Jones, Snow Hill, Md.

The second top, Antietam Star Sapphire, a daughter of Langwater Vagabond and out of Antietam Sapphire, was purchased by Mr. & Mrs. F. M. Shelly, Perkasie, Pa., for $4,000. The contending bidder on "Sapphire" was Arthur S. Blanchard, Webster, N. Y.

A bred heifer, Argilla Phil-Lottie, consigned by S. M. Merrill, Argilla Farm, Ipswich, Mass., took third honors by going to Copper Gate Products Co., Basking Ridge, N. J., for $3,100. She was a daughter of Alfalfa Farm Philosopher and out of Argilla Philotterie 2d.

Blakeford Confidence, sired by Blakeford Lord Jim and out of Broadland Content, and consigned by Blakeford Farms, Inc., Queenstown, Md., was purchased by Arthur E. Pew, Jr., Elverson, Pa., for $2,500.

Harry Pate donated one of the nicest heifers to be consigned for the Memorial Fund. She was from Glenburnie Farm and represented the best blood that was developed by the late James E. Russell. Her sire was Glenheart and her dam Glenburnie Golden 6th. Glenburnie Good Will was purchased by Lloyd Wescott, Clinton, N. J., for $775.

Copper Gate Products Company was the high buyer securing five head for $7,100, with A. J. Sordoni purchasing the top at $5,100, and Mr. & Mrs. F. M. Shelly the second top at $4,000. Paul M. Jones, Sr., secured three head for $3,950.

The sale was managed by the Pate Sales Company with H. M. Pate in the box, E. M. Granger, Jr., as auctioneer and Louis, Jr., and John Merryman working the ring.

Following is the sales list:

Abbotts Dairies Inc., Westville, N. J.	
Goodleigh Romulus Verna	$2,200
B. Frank Adkins, Hebron, Md.	
Maple Lane Africander's Lass	1,625
C. H. Berry, Landgrove, Vt.	
Hominy Hill Gertrude	650
Arthur S. Blanchard, Webster, N. Y.	
Ridgewood Gold's Lassie	550
W. P., P. L. & Angie Brundige, Columbus, Ohio.	
Goose Valley Frolic	450
Burlington County Artificial Breeding Ass'n., Mt. Holly, N. J.	
Fox Dean's Gold Coin (Bull)	400
A. H. Chambers, Kingston, N. Y.	
Iowa of the Glen	600
R. F.'s Golden Gail	425
Maple Lane Frolic's Genevieve	600
E. J. Collins, Oak Park, Ill.	
Blakeford Jenny Lee	575
Pleasant Dreams of the Glen	575
Copper Gate Products Co., Basking Ridge, N. J.	
Sterling Helen	725
Caumsett Ocean Virginia	1,550
Count's Ultra Lady	1,200
Argilla Phil-Lottie	3,100
Quarry Valley's Flower	525
Joseph D. Datesman, Wrightstown, Pa.	
Fairacres Hardwick's William (Bull)	675
George V. M. Davis, Somerville, N. J.	
McDonald Farms Fairy Queen	800
Jean L. A. du Pont, Newtown Square, Pa.	
Antietam Dahlia	2,050
Sherman K. Ellis, Redding Ridge, Conn.	
Flying Horse Butterboy's Rosie	925
Great Elm His Rosette	675
Foremost Guernsey Ass'n., Inc., Hopewell Junction, N. Y.	
Ratcliff Manor Jill	1,100
Jack Fraser, Concord, Ont., Canada	
Rosewald Katherine's Martha	775
Groton House Levity's Verbena	600
E. B. Henslee, Kingston Springs, Tenn.	
Alabama of the Glen	400
Regal's Eldora of Pine Grove	675
Secret's Nubia	550
L. S. Hoffstatter, Kingston, N. Y.	
Wethersfield Elissa	650
Julius Jacobsen, Ottsville, Pa.	
Antietam Orange Blossom	1,075
Maple Lane Designer's Merry	825
Paul M. Jones, Sr., Snow Hill, Md.	
Coldspring's Romulus' Lottery	2,600
Sterling's Lizzie	750
Hominy Hill Lad (Bull)	600
Oliver M. Kaufmann, Coraopolis, Pa.	
McDonald Farms Hedwig	675
Kingfield Farms, King, Ont., Canada	
Caumsett Reaper (Bull)	1,300
Caumsett Eastern Beatrice	1,000
H. F. Krimendahl, Celina, Ohio.	
Langwater Coralline	3,000
Frank McVaugh, Hockessin, Del.	
McDonald Farms King Deb (Bull)	500
John B. McVaugh, Hockessin, Del.	
Maple Lane Steadfast's Valee	325
Glenn L. Miller, Defiance, Ohio.	
Wethersfield Kathy	550
Rosewald Antoinette	1,200

Mark D. Moser, Agent, Sunnyhill Farm, Imperial, Pa.
Conrad's Karen..... 1,125
Gwynllan Perfection's Beryline.. 450
Maple Lane Frolic's Madge..... 725
Churn Creek Victor's Helma.... 900
Arthur E. Pew, Jr., Elverson, Pa.
Blakeford Confidence (Bull)..... 2,500
George Pollack, Binghamton, N.Y.
Demon's Golden of Pine Grove. 725
Antonio Pradilla, G. Pradilla & Cia, Bogata, Columbia, South America
Rockingham Medley..... 400
Meadow Brook Maida..... 375
Quaker Oats Co., Chicago, Ill.
Vagabond's Delsie..... 1,300
Mrs. Arturo Peralto Ramos, Rushland, Pa.
Gwynllan Ranger's Vera..... 700
Mr. & Mrs. F. M. Shelly, Perkasie, Pa.
Antietam Star Sapphire..... 4,000
Mr. & Mrs. Kenneth Smock, Noblesville, Md.
Flying Horse Butterboy's Lass... 1,000
A. J. Sordoni, Alderson, Pa.
Coldspring's Romulus Ambition (Bull)..... 5,100
Carl G. Steiner, Bloomsburg, Pa.
Goose Valley Minnie..... 625
Dr. G. L. Timanus, Queenstown, Md.
Blakeford Lady Rose..... 625
Blakeford Wave..... 725
Suez's Joy of Meadowbrook..... 625
Ray Trainer, Quakertown, Pa.
Sherwood Forest Queen Lassie... 600
A. A. Vander Veer, Somerville, N. J.
Witchwood Darline..... 525
Hominy Hill Peerless Sunlight... 650
J. F. Walker, Portsmouth, Va.
R. F.'s Golden Roberta..... 600
L. B. Wescott, Clinton, N. J.
Rockingham Hollianna..... 600
E. K. Wetzel, Morrisville, Ind.
Kitchener Fearless Paprika..... 875
George White, Coxsackie, N. Y.
Sterling Grace..... 2,150
John Worthington, Bel Air, Md.
Pine Grove Farms Jane..... 850
A. M. Youngs, Titusville, N. J.
Horse Shoe F. Gardenia..... 1,650
O. D. Zimring, Lombard, Ill.
Woodacres Supreme R. Gem.... 1,100

Indiana Spring Sale

43 Head Average $1,031.74

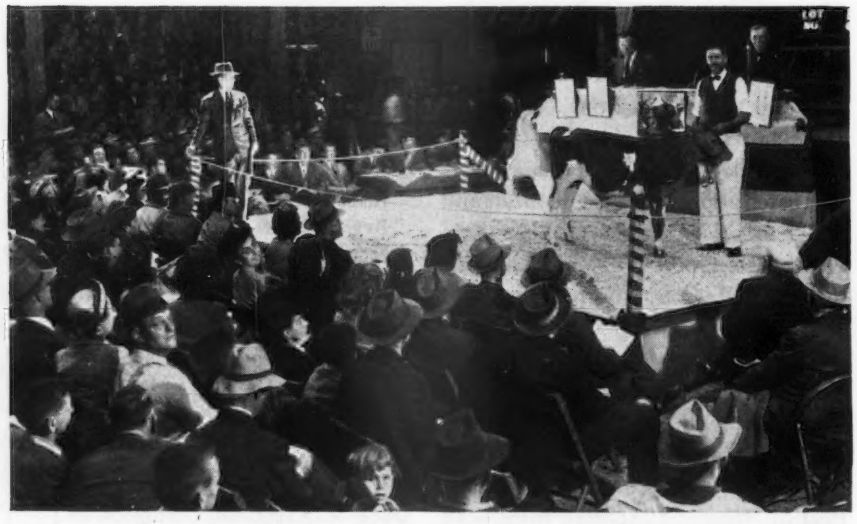

Hominy Hill Aristocrat in the ring at the Indiana Spring Sale. "Aristocrat" was bred and consigned by Henry D. Mercer, Colts Neck, N. J., and purchased by F. R. Moore, Freemont, Ohio, for $4,000.

THE Indiana Spring Sale was held at Lafayette on May 9 before the largest crowd that ever assembled to take part in and witness the sale. Forty-three head were offered and sold for $44,365, an average of $1,031.74. This is only a few dollars under the price received in the Spring of 1945, but when it is considered that the top animal in 1945 brought $13,200 and the top in this year's sale brought $4,000, it is easy to see that the sale was a better one than the previous year.

The Indiana breeders have two primary reasons for holding their Spring and Fall sales. First, to furnish a market for good Indiana-bred animals and, second, to bring into the state consignments from some of the best breeding establishments outside the State so that Indiana breeders may have an opportunity to increase their good seed stock. This last reason accounts for the fact that many outside consignments are taken in. Of the 43 head, 29 animals were from out of the state, while 14 were consigned by breeders within the state. Of the 29 animals from outside, 65 per cent, or 19, remained with the Indiana breeders and 10, or 35 per cent, were sold through the State Sale to out-of-state buyers. Of the 14 head consigned by Indiana breeders, four, or 29 per cent, were purchased by out-of-state buyers and 10, or 71 per cent, remained in the State. It is a very healthy condition.

The top was Hominy Hill Aristocrat, a six-month old bull calf that sold for $4,000 to F. R. Moore, Freemont, Ohio. "Aristocrat" was bred and consigned by Henry D. Mercer, Colts Neck, N. J. He was sired by Langwater Country Lad and out of Hominy Hill Alice. The contending bidders were Byers & Rath, Logan, Iowa.

Welcome In Chum's Bonnie, consigned by W. W. McKitrick, Columbus, Ohio, sold for $3,400 to Quaker Oats Co., Chicago, Ill. She was sired by Langwater Chum and out of Welcome In Forward's Bonnie. Mr. & Mrs. H. C. Krannert, Normandy Farms, New Augusta, Ind., were the contending bidders.

Third high at the sale, and the top bred heifer, was Argilla Levity Clarinet, consigned by S. M. Merrill, Argilla Farm, Ipswich, Mass., and purchased by E. J. Brookhard, Selina, Ohio, for $2,000. She was sired by Pine Manor Levity's Legacy and out of Argilla Claire.

Second high bull, Meadow Lodge King's Peerless, a son of Langwater King of the Meads and out of Meadow Lodge Rex's Leah, was purchased by Donald Boyd, Marysville, Calif., for $1,800. He was consigned by Kent B. Hayes, Meadow Lodge Farms, Oklahoma City, Okla.

F. R. Moore, Freemont, Ohio, was the heavy buyer securing four head for $7,475. Hester & Parrish Fuller, Shelbyville, Ind., purchased five head for $3,700, and Albert Buchanan, Leesburg, Ind., four head for $3,350.

The sale was handled by the Indiana

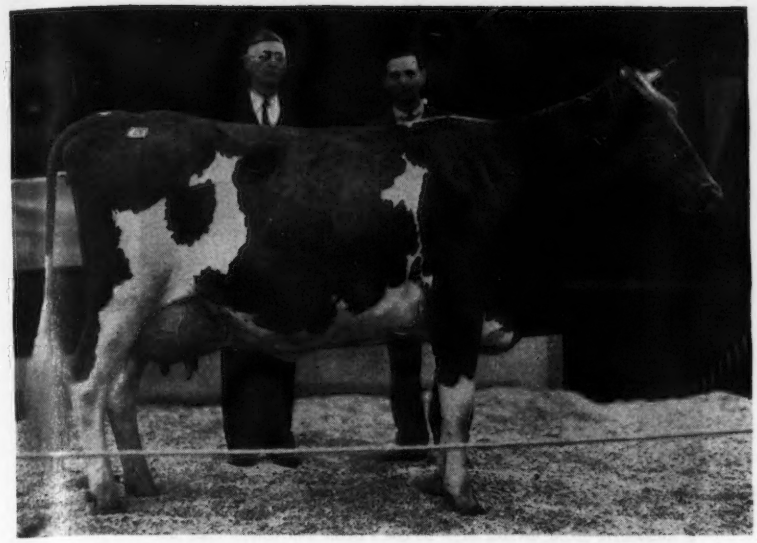

Welcome In Chum's Bonnie, second high at the Indiana Spring Sale, with consignors W. W. McKitrick & Son. "Bonnie" sold for $3,400 to the Quaker Oats Co., Chicago, Ill.

State G. B. A. through their sale committee consisting of E. T. Wallace, secretary, Virgil Todd, Fred Siess, Dr. W. D. Little, Kenneth Tate, and H. O. Stouder. Fred Siess read pedigrees, while the auctioneers were Roy S. Johnson and Garl Rudicel, with Ned Johnson and Mr. Bartlett working the ring.

Following is the sales list:

Donald Boyd, Marysville, Calif.
Meadow Lodge King's Peerless (Bull) $1,800
E. H. Brady, Winamac, Ind.
Leafy Lane Glorious 500
E. J. Brookhard, Selina, Ohio
Argilla Levity Clarinet 2,000
Albert Buchanan, Leesburg, Ind.
Hominy Hill Beulah 700
Boulder Bridge Shasta 1,250
Boulder Bridge Trixie 800
Burton Lane's Supreme Kenya ... 600
H. H. Byers & Alvin H. Rath, Logan, Iowa
Skyline Cherry 925
Dietrich Farms, Inc., Bremen, Ind.
Kitchener Fearless Duchess 875
Hester & Parrish Fuller, Shelbyville, Ind.
St. Albans Actor's V Faith 1,100
McDonald Farms Keynoter (Bull) 1,150
Sepascot Golden Pansy 450
Silver Hills Cynthia 500
Valor's G. Lindy 500
J. C. Gorman, Mansfield, Ohio
Curtiss Candy Levity Prudence ... 950
Meadow Lodge Queen Fancy 1,225
C. L. Jenkins, Peru, Ind.
Great Oaks Dutchess 574
W. H. & Richard Lane, Camden, Ind.
Owen's Place Royal's Queen 750
Owen's Place Royal's Goldie 800
W. D. Little, Indianapolis, Ind.
McDonald Farms Kalmia 1,025
Curtiss Candy Heir Joyful 1,100
John P. & Wilbert R. Logan, Lafayette, Ind.
Welcome in Foreman (Bull) 1,000
R. H. McMurtie, Huntingburg, Ind.
Walker Farms Piper's Rosalin 700
Walker Farms Barnard's Promise. 600
Burton Lane Supreme's Kathleen 700
Emerson J. Mithoefer, Indianapolis, Ind.
Star's Hindsdale Bernice 700
Lucian W. Mueller, Decatur, Ill.
St. Albans Blend's Roxella 515
South Wind Narcissus Heiress ... 700
Meadow Queen of Leafy Lane ... 450
Big Springs Rose May 1,150
F. R. Moore, Freemont, Ohio
Hominy Hill Aristocrat (Bull) ... 4,000
Curtiss Candy P. Maiden 1,000
McDonald Farms Karma 1,550
Kneipp Springs Supreme Winy .. 925
Russell K. Newlin, Crawfordsville, Ind.
Welcome in Forward's Charm ... 975
Rea Riggins & Sons, Inc., Muncie, Ind.
Welcome in Forward's Coleen ... 1,300
Mr. & Mrs. Kenneth Smock, Noblesville, Ind.
Skyline Triumph's Star 825
Quaker Oats Co., Chicago, Ill.
Welcome in Chum's Bonnie 3,400
Charles R. Warner, Scipio, Ind.
Myersmead's Marigold 800
Convoy's J. Nanette 650
Erwin K. Wetzel, Mooresville, Ind.
Chedco Princess Royal 900
Yellow Creek Morning Glory ... 1,275
Silver Hills Claudia 675

Pacific Northwest Spring Sale

40 Head Average $863.75

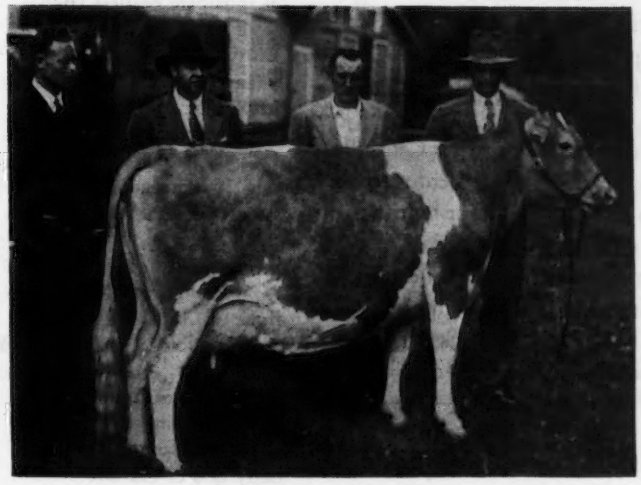

Western Glow Coronet, top of the Pacific Northwest Sale. "Coronet" was consigned by Western Glow Farms, Inc., Bow, Wash., and purchased by Adohr Milk Farms, Tarzana, Calif., for $3,300. Standing, left to right: Victor Gray, A. G. C. C. field-man; Clifford Knight, manager of Adohr, and Jake and Ben Friedrichs, Western Glow Farms.

OVER 600 Guernsey breeders and friends from the five Western states witnessed the selling of the finest lot of Guernsey cattle ever offered the public, according to many authorities, at the Pacific Northwest Spring Guernsey Sale, held April 25, at the Southwest Washington Fair Grounds, between Centralia and Chehalis, Wash. The 40 head sold for $34,550, an average of $863.75.

High animal, that sold for $3,300, was Western Glow Coronet, a six-year-old cow sired by Coronation Western

Lad, purchased by Adohr Milk Farms, Tarzana, Calif. The bidding was handled by Cliff Knight, manager of the farm. Contending bidder on "Coronet" was B. Royce, Bonnibel Farm, Vancouver, Wash. Second high animal, selling for $2,250, was Wandamere Echo, a daughter of the World Record cow, Chuckanut Elegance, 14710.8 lbs. of milk and 797.7 lbs. of fat, class BBB. She was purchased by Merle Miller, Valley Pride Farm, Burlington, Wash.

The three bulls of the sale averaged $1,050. The top selling for $1,700, was Western Glow Royal Masher, a son of Autocrat's Masher Maid that holds two class leading records and is the dam of six A. R. daughters, two of which hold three class leading records. "Royal Masher" was bought by Alfred Ohlde, Snohomish, Wash., and Paul and Maynard Thompson, Mount Vernon, Wash. The contending bidder was Kenneth Price, Price's Golden Guernsey Dairy, Port Orchard, Wash.

Largest buyer of the sale was Western Glow Farms, Inc., Bow, Wash., that took six head for a total of $5,675. Second largest buyers were Harold Boyd, Fresno, Calif., and A. L. Gile, Chinook, Wash., who bought three each.

A banquet, held in the Lewis-Clark Hotel, Chehalis, the evening before the sale, was attended by over 125 breeders and friends. The Centralia Chamber of Commerce entertained the group at a cocktail hour before the banquet and also arranged for the entertainment during the dinner hour, which consisted of group singing and a chorus from the High School, led by Mr. Van Dorn.

C. A. (Chuck) Smith, Cloverhill Guernsey Farm, Medford, Ore., was master of ceremonies and kept everyone in high spirits. Many guests from out of the state and other visitors were introduced, including Walter A. Holt, the new manager of the Pacific International Livestock Exposition, which will open again this fall as the outstanding dairy show of the West.

The sale was managed by the breeders, with Frank Meyer, Delphi Dell Farm, Olympia, Wash., as chairman; John Wrage, Valley Gem Farms, Arlington, assisting as usual in the receiving of cattle and Chas. Grewe, Valley Gem Farms, clerk of the Washington Guernsey Cattle Club, clerked the sale. Charles Adams, Artesia, Calif., was auctioneer, and C. A. Smith read pedigrees.

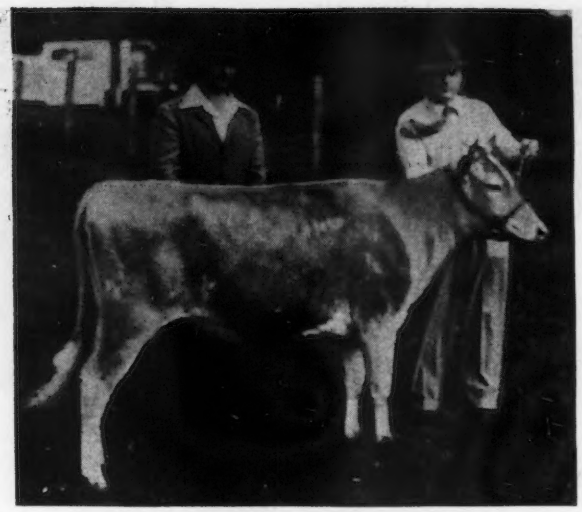

Wandamere Echo, second high at the Pacific Northwest Sale selling for $2,250. She was consigned by M. C. Fleming, Troutdale, Ore., (at halter) and purchased by Merle Miller, Burlington, Wash. (left).

Following is the sales list:

Dr. F. C. Adams, Klamath Falls, Ore.
- Prairie Bloom Fern $650
- Bonnibell Doris 600

Adohr Milk Farms, Tarzana, Calif.
- Western Glow Coronet 3,300

J. W. Bookey, Everson, Wash.
- Wandamere Fearless (Bull) 800

Harold Boyd, Fresno, Calif.
- Cloverlawn's Phyllis 625
- Peaches' Regina 325
- McKenzie Meadow Daisy 600

A. Davis, Enumclaw, Wash.
- Delphi Dell Lota 800

Dr. H. L. Eldridge, Washougal, Wash.
- Paquita of Chicona 1,100

Donald Erickson, Bow, Wash.
- Western Glow Edna 1,125

M. C. Fleming, Troutdale, Ore.
- Bona of Chicona 1,400

Wm. C. Gifford & L. M. Lord, Yelm, Wash.
- Far West Treasure (Bull) 650

A. L. Gile, Chinook, Wash.
- Pathway's Rosette 550
- Betty Lou of Cla-Ore 350
- Avalawn Dorene 750

Glen E. Guptill, Sultan, Wash.
- McKenzie Meadow Buttercup 700

George M. Laird, Port Angeles, Wash.
- Land O'Dreams Bonita 525

Merle Miller, Burlington, Wash.
- Wandamere Echo 2,250
- Valley Gem Cherry 1,100

Ben Nelson & Son, Grants Pass, Ore.
- Ginger of Twinkle Star Ranch 575
- Rozelyn Lee Delightful 1,200

Alfred Ohlde, Snohomish, Wash. & Paul & Maynard Thompson, Mount Vernon, Wash.
- Western Glow Royal Masher (Bull) 1,700

P & M Rancho, Paul Paul, Fresno, Calif.
- Wandamere Anson's Daisy 900

L. W. Power, Dabob, Wash.
- Graysmarsh Gem 475

Kenneth Price, Port Orchard, Wash.
- Marymoor Gwyn 425

Albert H. Puhl, Medford, Ore.
- Phyl's Phyllis of Owens Dairy 500
- Folly of Golden West 350

Mr. & Mrs. Earl H. Richart, Montesano, Wash.
- Belmont's Mary of Valley View 325

Carl C. Schroeder, Bow, Wash.
- Chuckluck Marlane 425

Hal E. Slagle, Randle, Wash.
- Valley Pride's Gwendolyn 750

Mrs. Lenna Smith, Chehalis, Wash.
- Graysmarsh Bonney 1,300
- Stilly Valley Ruby 550

Western Glow Farms, Inc., Bow, Wash.
- King's Carmel Irene 1,000
- Far West Favorite 1,000
- Chuckluck Lady Lovely 875
- Bonnibell Paula 800
- Valley View's Sensation 725
- Cedarcroft Molly 1,275

Cecil White, Mount Vernon, Wash.
- Delphi Dell Daisy 600

Marco Wolf, Chatsworth, Calif.
- Rambler's Kate of Delphi Dell 600

Chat . . .

The First J. S. Infantry Division Agriculture School overseas will close on May 29. The school opened in August, 1945, and some 250 men took advantage of the four courses offered for instruction: Dairy Production; Livestock Production; Crop Management and Soil Conservation, and Successful Poultry Management. William D. Cornish announced the close of the school.

'46 Convention Sale

THE '46 Convention Sale, held on May 13 at Topsfield, Mass., started Convention Week for Guernsey breeders in good style. It was held at the Topsfield Fair Grounds and came just one day prior to the Essex County Guernsey Show.

A large crowd was on hand despite the fact that various meetings were in session in Boston and that an early morning prediction would not have estimated a large crowd. R. G. "Dick" Harwood opened the sale stating that this was the first sale with this title—Convention—and gave at the same time a good explanation of the offerings.

The animals were just about the same good quality throughout, which is borne out by the fact that 37 Guernseys sold for $24,715, an average of $667.97, with the top animal walking out of the ring at $1,300. The bidding became more brisk as the sale progressed and held out right to the last animal.

Of interest to everyone at the sale and to Guernsey breeders in general is the fact that the Guernseys went to 12 different states including all but one of the New England States, Pennsylvania, New Jersey, New York, Indiana, California and Mississippi.

The sale contained no bulls. Four cows sold for $1,000 or better, while three heifers went to $1,000 or over. Argilla Honeydew, consigned by S. M. Merrill, Argilla Farm, Ipswich, Mass., went for $1,300 to Howland Rice Farm, Weston Howland, owner, Brattleboro, Vt. Gayoso Farms was the contending bidder on this nice daughter of Charlescote Parson, but Bob Murray let her go to Vermont instead of Mississippi when he jumped off at the $1,250 mark. Even though Bob didn't finish with Argilla Honeydew for Gayoso, he came back strong on a fine Rockingham Farm heifer, Rockingham Recollect, and was assured of her going to Mississippi at $1,150. A. W. Hobler, Woodacres, was the contending bidder. "Recollect" is a granddaughter of Rockingham Prince Hollistar and bred to Rockingham Hollistan.

Heifers were received well with two Chedco heifers going for $1,000 and $900, respectively. Chedco Welcome brought $1,000 from A. W. Hobler, Woodacres, Princeton, N. J. Winthrop Mills Farms, Winthrop, Maine, the top purchaser of the day, was the contending bidder. "Welcome" is by Chedco Advance. A Chedco Coronation King daughter, Chedco Bud, went to Howland Rice Farm at $900. Charlescote Portrait, by Langwater Peter and out of Charlescote Beldame, 14571.0 lbs. of milk and 882.3 lbs. of fat, class AA, was the other $1,000 heifer and was purchased by C. E. Cotting, Chedco Farm, Berlin, Mass. Warren Tillson, Modesto, Calif., was the contending bidder.

Breeders thought the sale a fine offering and a chance to go home with a good cow or heifer. The sale was capably handled in the usual manner by Dunn & Harwood, with Dick Harwood in the box, Mort Granger the auctioneer, and Bill Dunn working the ring very ably assisted by Ward Snarr of Siler City, N. C.

Following is the sales list:

Adohr Milk Farms, Tarzana, Calif.	
Beauhaven's Monody	$425
Mrs. J. S. Ames, North Easton, Mass.	
Charlescote Hyacinth	525
Arthur S. Blanchard, Webster, N. Y.	
Greenway Queen Bar Maid	450
Marion T. Bradford, Modesto, Calif.	
Meredith Louisa	460
C. E. Cotting, Berlin, Mass.	
Charlescote Portrait	1,000
Mr. & Mrs. Francis V. Crane, Millis, Mass.	
Florida of the Glen	475
Frank Galvin, Billerica, Mass.	
Matlock Valentine's Vale	600
Gayoso Farms, Horn Lake, Miss.	
Rosewald Gracious Alice	800
Rockingham Recollect	1,150
Guy P. Harvey, Leominster, Mass.	
Horse Shoe Conrad's Dolores	600
High Mowing Audacious	800
Howland Noble Gem	1,050
H. E. Hebbard, Freedom, N. H.	
Edgewood's Wilda	350
A. W. Hobler, Princeton, N. J.	
Langwater Consort Lady	1,050
Chedco Welcome	1,000
Weston Howland, Brattleboro, Vt.	
Chedco Bud	900
High Hill Zopal	510
Argilla Honeydew	1,300
Oliver Kaufman, Coraopolis, Pa.	
Wethersfield Kezia	800
S. M. Merrill, Ipswich, Mass.	
Edgewood's Peer's Belle	550
Mrs. Arturo Peralta Ramos, Rushland, Pa.	
Flying Horse Colonel's Marie	1,000
Chedco Seraphim	800
Cleveland Stannard, Durham, Conn.	
Argilla C. Animate	400
Maurice Tarbell, Windham, N. H.	
Randot Pansy Lea 2d	200
D. G. Tenney, Salem, N. H.	
Argilla Connie	700
Janet Tillson, Modesto, Calif.	
Horse Shoe F. Sweetheart	525
George H. Timmins, Ware, Mass.	
Secret's Superba	510
John F. Weeks, Laconia, N. H.	
Great Elm His Doris	500
Erwin K. Wetzel, Mooresville, Ind.	
Rosewald Renas' Lassie	650
Frederic Winthrop, Ipswich, Mass.	
Great Elm C. Roslea	525
Winthrop Mills Farms, Winthrop, Maine	
Langwater May Belle	900
Kitchener Fearless Virginia	325
Forges Betty	700
Greenway County Wistful	500
Melody of the Glen	450
Diadem of the Glen	635
Financier's Lass of Haven Hill	600

Missouri State Sale

THE Missouri G. B. A., with Dr. H. A. Herman acting as manager, held their Ninth Annual Consignment Sale on Friday, May 3. The sale was held at Columbia, Mo., in the University Livestock Pavilion and 450 people were in attendance.

Fifty-nine head of good registered Guernsey cattle were sold for a total of $29,930, or an average of $507.29. The quality of the cattle in the sale was good and is indicated by the prices that the buyers were willing to pay. The cows in milk, 20 head of

them, averaged $534.75; 20 bred heifers sold for an average of $454.25; 12 open heifers averaged $460.00, and the seven bulls sold for an average of $661.43.

One of the highlights of the sale was the annual banquet held the evening before the sale and attended by 125 people. Music during the meal was furnished by a girls' trio from the Christian College, Conservatory of Music, Columbia. Several Guernsey breeders present made short remarks, including J. C. Penney, Gallatin, Mo., and the main address was delivered by Jesse E. Tuttle, secretary of the Illinois G. B. A. As usual, Mr. Tuttle left the audience with many worth while thoughts and ideas.

Of the 59 head that were sold, 24 stayed in Missouri. Iowa buyers secured 10. Illinois Guernsey breeders bought 11 head; five head went to H. W. Ingram, Tucumcari, N. Mex.; Kansas breeders bought three, while two went to Oklahoma and three to Indiana.

The top female in the sale was a bred heifer, Meadow Lodge Climax's Leah, she by Meadow Lodge Rex's Climax and out of Meadow Lodge's Leah with 675.8 lbs. of fat in class D. This double Bournedale Rex heifer was in calf to Meadow Lodge King's Trumpeter and was purchased by Scanlon and Milder of Iowa City, Iowa, for $1,025.

The top bull, at $1,100, was another Meadow Lodge Farms consignment, Meadow Lodge Climax's Dalton, another double Bournedale Rex, by Meadow Lodge Rex's Climax and out of Meadow Lodge Rex's Dahlia with 664.4 lbs. fat in class E. The purchaser was the Midwest Breeding Farms, Trenton, Mo.

The 59 head went to 38 different buyers from seven different states. It is interesting to note that three different Artificial Breeding Associations purchased bulls at this sale. The Clark County Guernsey Bull Association, Kahoka, Mo., bought a Meadow Lodge Rex's Hercules son, a Tom Cooper consignment, for $525; the M. F. A. Artificial Breeding Association at Springfield, Mo., bought the Seco Farms consignment, a Gayhead's Lord Henry son for $675, and the Association at Trenton, Mo., bought the top bull in the sale.

Roy S. Johnson of Decatur, Ind., was auctioneer with the help of Bert Powell, Topeka, Kan., and Glen G. Davis, Columbia, Mo. Lawrence Rainey, manager of St. Albans Farms, read the pedigrees.

The consignors are to be congratulated on their consignments and the Sale Committee for their excellent job of picking the cattle. The sale committee consisted of Walter Farner, Otis Hacker, Harry A. Herman, E. J. Parminter, R. D. Pennewell, Lawrence Rainey, Adolph Wagemann and C. L. Van Landuyt.

Following is the sales list:

Harold C. Alcorn, Windsor, Mo.
Prairiemede's Silver Flute..... $400

James & Eugene Anderson, Sullivan, Mo.
St. Albans Actor's Lillian..... 685
St. Albans Blend's Yonnie & Bull Calf..... 490

Raymond Baker & Son, Winfield, Ill.
Flo-Ray's Carolyn..... 410

Frank Bunnell, Waynestown, Ind.
King's Archer's Queen..... 350

A. E. Cantril, Greenville, Ill.
Flo-Ray's Champion Katrina..... 410

Clark County Guernsey Bull Ass'n., Kahoka, Mo.
Cooper's H. Raymon (Bull)..... 525

Tom Cooper, Ardmore, Okla.
Walker Farms Piper's Prudy..... 750

John Fawcett, Springfield, Mo.
Cooper's Ardui..... 600

Hester & Parrish Fuller, Shelbyville, Ind.
Favorite of Woodside..... 600

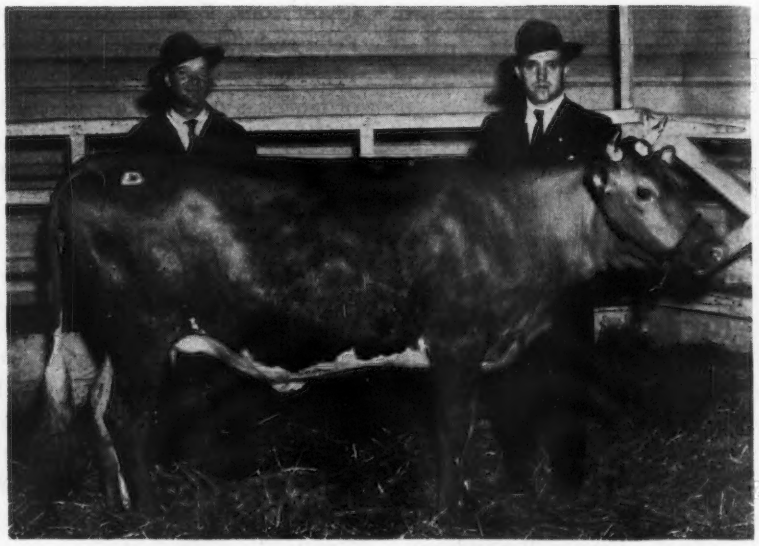

Meadow Lodge Climax's Leah, consigned to the Missouri State Sale by Meadow Lodge Farms, Oklahoma City, Okla., and purchased by Scanlon and Milder, Iowa City, Iowa, for $1,025.

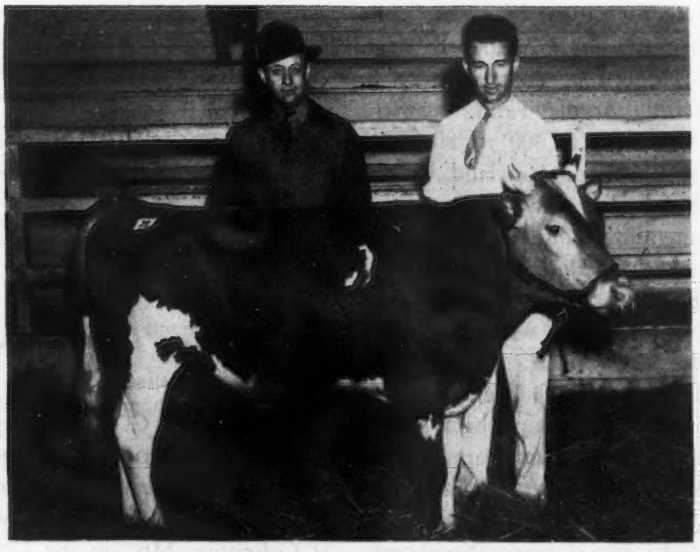

Meadow Lodge Climax's Dalton, top bull of the Missouri State Sale. He was consigned by Meadow Lodge Farms, Oklahoma City, and purchased by the Midwest Breeding Farms, Trenton, Mo., for $1,100.

Von B. Goshorn, Sapulpa, Okla.
Foremost Acme's Quakeress..... 460
Phil Humphrey, Marshall, Mo.
Cooper's Red Goldie..... 320
H. W. Ingram, Tucumcari, N. Mex.
Foremost's Acme's Rose..... 550
Winamere Blanche..... 360
Rock Creek Flash's Nora..... 425
Flo-Ray's Dawn..... 320
Lochmead Panola..... 420
Lambert & Dickerson, Hiawatha, Kan.
Lily Lane King's Tot..... 360
Golden Dew Doreen..... 320
Warren J. Louis, Quincy, Ill.
Otter Creek Pal's Mary..... 410
M. F. A. Artificial Breeding Ass'n., Springfield, Mo.
Seco L. H. Melody King (Bull).... 675
Midwest Breeding Farms, Trenton, Mo.
Meadow Lodge Climax's Dalton (Bull)..... 1,100
V. L. Miles, Billings, Mo.
Gaylord's Gypsy of Val..... 375
Wilbur C. Mossman, El Dorado, Kan.
Wallis's Gold Bug..... 400
R. D. Pennewell, Palmyra, Mo.
Repelmar Fairfax Lindell..... 580
J. C. Penney, Gallatin, Mo.
Clo of Virginia Willow..... 700
Roxcea of Virginia Willow..... 650
Howard Pettit, Burnside, Ill.
Marydale F. Cherub's Roselle..... 300
Meyer Farm Ajax's Dahlia 400
Wallis's Scarlett O'Hara..... 620
Harlan L. Pote, Bedford, Iowa
Sunnymede King's Kate..... 480
Squire's Dutiful..... 500
William H. Raaf & Sons, Gerald, Mo.
St. Albans Grandee Rosetta..... 300
Barbara F. Ralston and Frank Bunnell, Waynetown, Ind.
St. Albans Archer's Monarch (Bull) 800
Safley Brothers, Bedford, Iowa
Winamere Pride..... 325
Meadow Lodge Queen Daisy..... 650
Scanlon and Milder, Iowa City, Iowa
Grandee's Butterfly..... 575
King Hill King's Darling..... 500
Meadow Lodge Climax's Leah..... 1,025
St. Albans Melody's Silvette..... 925
Laddie's Rex Maggie..... 400
Lochmead Nicolette..... 460
Schonhoff Dairy Farms, Cape Girardeau, Mo.
Flo-Ray's Royal Patriot (Bull)..... 430
Seco Farms, Arcadia, Mo.
Sunnymede Valiant's Blossom..... 825
J. Willis Shriver, Quincy, Ill.
Seco Lady Fair..... 520
Russell Shriver, Ursa, Ill.
Curtiss Candy Levity Mischief (Bull) 575
Floyd E. Traybe, El Dorado, Kan.
Wallis's Mary Rambler..... 255
Jesse Tuttle, West York, Ill.
Curtiss Candy P. Phyllis..... 475
Curtiss Candy P. Kathleen..... 475
Vermule Brothers, Billings, Mo.
Seco Queen Mab..... 440
F. W. Vogel, Jefferson City, Mo.
Peter's Benefactor Lilie..... 325
C. A. Walker, Charleston, Ill.
Flo-Ray's Champion Nora..... 325
M. E. Wallis & Son, Springfield, Mo.
Nixon's Gypsy Rose Lee..... 290
Myron White, Ozark, Mo.
Marydale Royal Cherub's Ideal.... 325
Foremost Acme 12th (Bull)..... 525
Prairiemede's Minnie..... 410
M. N. Wuidle, Chillicothe, Mo.
McDonald Farms Jean..... 670
McDonald Farms Kuberta..... 710
Walker Farms Majesty's Laura..... 450

Idaho State Guernsey Sale

THIRTY-SIX head of registered Guernseys consigned by breeders in Idaho and Utah were sold at public auction in the Third Idaho State Guernsey Sale, May 1, at the Fair Grounds in Boise for a total fo $20,235, or an average of $562.08 per animal.

The top animal, Priscilla L. of Prestdale, was purchased for $1,525 by Dr. O. S. Daines of Ogden, Utah, with the second high, Vanity L. of Prestdale, going to Domingo Asumendi & Sons, Nampa, Idaho, for $1,325. These two top animals were both bred and consigned by Charles J. Pritzl, Prestdale Farm, New Plymouth.

Heaviest buyer at the sale was S. E. Brookover, Brookacres Farm, Boise, who secured five head for a total of $2,975. In all, there were 26 buyers and Mr. Brookover was the only breeder to secure more than two animals.

Nine head, including the top animal, were purchased by seven buyers from the state of Utah. Several new Guernsey enthusiasts bought their foundation animals at this sale.

More than 500 Guernsey breeders and dairymen witnessed this festive event and demonstrated their keen interest by remaining to the very end.

The sale was managed by a committee of Idaho breeders, including Charles J. Pritzl, New Plymouth, Chairman; W. L. Hendrix, Boise; Robert S. Davis, Kuna; N. W. Olsen, Blackfoot; Harold A. Steele, Gooding, and Estil Carbuhn, Genesee.

Col. Earl Walter, Filer, was auctioneer, with C. A. "Chuck" Smith, Medford, Ore., reading pedigrees.

A banquet sponsored by the Ada County G. B. A. was held the evening before the sale in the Owyhee Hotel. More than 75 breeders and friends attended. Out-of-State guests, local officers, national representatives and others were introduced during the brief program.

Following is the sales list:

Domingo Asumendi & Sons, Nampa, Idaho.
Sanlynn Master's Tina..... $500
Vanity L. of Prestdale..... 1,325
Richard Baker, Boise, Idaho.
Freer Acres Zita..... 700
S. E. Brookover, Boise, Idaho.
Quality Farm Nosegay's Cecile.... 800

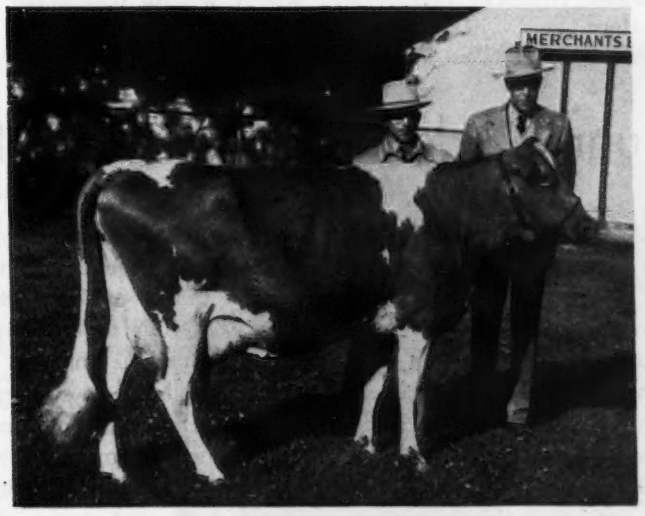

Dr. O. S. Daines, Ogden, Utah, holds the top animal, Priscilla L. of Prestdale, that he purchased at the Idaho State Sale for $1,525. At the left is the breeder and consignor, Charles J. Pritzl, New Plymouth, Idaho.

Ruben Asumendi, Nampa, Idaho, (right) holds the second high animal, Vanity L. of Prestdale, that he and his father purchased at the Idaho State Sale for $1,325. She was bred and consigned by Charles J. Pritzl, New Plymouth, Idaho (left).

Freer Acres Mary	700
Freer Acres Marcia	400
Goldendale Phyllene Lu	475
Aldahome Nell	600
Wendell Christensen, Shelley, Idaho.	
Ashmere's Destiny's Bonny	400
Veronica of Thousand Springs	825
Dr. O. S. Daines, Ogden, Utah.	
Priscilla L. of Prestdale	1,525
Robert S. Davis, Kuna, Idaho.	
Brookacres Katherine	500
H. L. Fosnot, Caldwell, Idaho.	
Hi-Lawn Gloria	610
John W. Fosnot, Caldwell, Idaho.	
Mist of Golden Lawn	710
Mike Golse and L. B. Winget, Boise, Idaho.	
Columbus R. of Prestdale (Bull)	360
C. T. Jones, American Falls, Utah.	
Dana of Harrell Farm	260
Fentress H. Kuhn, Boise, Idaho.	
Toponis Edward's Carrie	300
Crescent View Princess	300
Carl Meline, Burley, Idaho.	
Cache Meadow Commodore (Bull)	450
L. H. Metcalf, Eden, Utah.	
Claudesta Petunia	260
Storm McDonald, Heber City, Utah.	
Potlatch Hope	350
Prairie Bloom Fay	435
Ray V. Olson, Payette, Idaho.	
Mandy of Allison Farms	500
Quality Farm Paddy's Alice	375
Charles J. Pritzl, New Plymouth, Idaho.	
Toponis Marvel's Amethyst	550
Joe Pritzl, Payette, Idaho.	
Theo-Vale Matina	600
J. Mack Rasband, Ogden, Utah	600
Snow Summit Duchess	600
A. L. Reeb, Meridian, Idaho.	
Brookacres Anita	525
Fred Schoss, Ogden, Utah.	
Cache Meadow Joyful	400
Herbert A. Snow, Salt Lake City, Utah	
Boydell Captain's Minnie	685
Westlynn Cherry Lou	800
W. M. Stack, Boise, Idaho.	
Princess Viola of River Dale	410
James A. Steele, Gooding, Idaho.	
Claudesta Eveline	410
Tate Bros., Boise, Idaho.	
Clover Club Princess	335
J. W. Terteling, Boise, Idaho.	
Boydell Captain's Lady	700
Wm. N. Woodall, Boise, Idaho.	
Goldendale Lassie Lu	560

Sunny Side of Arbuckles Sale

MORT WOODS, the owner of Primrose Farm, Ardmore, Okla., has done it again. "Mort," a Guernsey breeder and the Southwest's best promoter for longer than he cares to admit, completed one of the best Guernsey promotion jobs that the great Southwest has seen for a long time.

Good Guernsey sales in which good Guernsey cattle are sold are not uncommon in the Southwest, but a sale in which the manager has the intestinal fortitude to include in the sale 14 bulls is something new to the territory west of the Mississippi. Mort Woods is to be congratulated for his faith in the potential Guernsey market, and the consignors for their cooperation on consigning some of their best young males, not only in type and pedigree but out of only proved bulls and cows with good records. The buyers of both the males and females recognized the time and effort that had been spent in getting these animals together and bid accordingly and those fortunate enough to buy went home with good foundation stock.

Forty-seven head were sold for a total $24,395, or an average of $519.04. The 33 females averaged $461.66 and the 14 bulls averaged $654.28. The high animal was the bull consigned by Woodacres Farm, Princeton, N. J., that brought $1,550. He was Woodacres Royal Philosopher, by Douglaston Prince Royal, A. R., and out of Argilla Prairie Rose, A. R., an Alfalfa Farm Philosopher daughter with 12674.1 lbs. of milk and 538.4 lbs. fat in CC. L. H. Smokler, Holtex Farms, Dallas, Tex., was the buyer with the Oklahoma A. & M. College, Stillwater, the contending bidder.

The top female, Foremost Royal's Lilly, was consigned by Foremost Guernsey Association, Inc., Hopewell Junction, N. Y. She is by Foremost Royal Valor and out of a May Royal's Majesty daughter, Butler Island Fayroyal Lilly, with 12641.0 lbs. of milk and 576.9 lbs. of fat in class G. The buyer was Kent B. Hayes, Meadow Lodge Farms, Oklahoma City, at $1,400.

The sale was under canvas on the lawn at Primrose Farm and after a rain the day before it was really sunny on the "Sunnyside of the Arbuckles". Three hundred people watched the sale with the 47 head going to 25 different breeders from nine different states. Oklahoma buyers purchased 18 head, Texas buyers 13 head, Kansas and Arkansas buyers each got five head, two head went to New Mexico and one each to buyers from Missouri, Pennsylvania, Illinois and California. Howard Welch, from Fittstown, Okla., a returned veteran from the Navy, was the buyer of 10 excellent foundation animals.

Robert "Bud" Seitz from Waukesha, Wis., was the auctioneer, with Mort Woods reading pedigrees and Mr. Very of Quaker Oats, and Col. Poli, of Oklahoma, helping in the ring. Two of the consignors traveled from the East to the sale, W. K. Hepburn, manager of Emmadine Farm, and Harry Carre, manager of Woodacres.

Following is the sales list:

Donald Boyd, Yuba City, Calif.
Foremost Royal Valor (Bull)..... $1,000
Frank E. Dufek, Dallas, Texas
St. Albans Blend's Genevieve..... 375
Edmund Fleitmann, Muenster, Texas
Nixon's Della..... 290
Herbert Forrest, Tulsa, Okla.
Actor's Gentleman (Bull)..... 425
Peggy's Rosebud..... 300
Sunnymede Africander Fern..... 430
E. K. Gaylord, Oklahoma City, Okla.
Wethersfield Prince Sheik (Bull).. 650
A. E. Godwin, Madill, Okla.
Peggy's Rosebud Patricia..... 225
Bud Hardman, Grand Prairie, Texas
Meadow Lodge Tarma..... 325
V. L. Harrington, Levelland, Texas
Cooper's Arabe..... 400
Kent B. Hayes, Oklahoma City, Okla.
Cooper's Marzie Doots..... 700
Foremost Royal's Lilly..... 1,400
Wethersfield Lynette..... 750
Hugo H. Hiebert, Hillsboro, Kan.
Bethany Favor's Count (Bull).... 310
N. L. Hogan, Pine Bluff, Ark.
Mulhocaway Butterfat Mandy.... 625
Seco L. H. Actor (Bull)..... 325
H. W. Ingram, Tucumcari, N. Mex.
Nixon's Alta..... 430
Seco Valor's Maggie..... 400
Paul R. Johnson, Independence, Kan.
Langwater James (Bull)..... 1,100
Argilla Levity Prince (Bull)..... 725
Coldspring's Beauty's Sophie..... 375
Brazos Lady Kathie..... 300
C. S. Lankart, Waco, Texas
Bethany Wistar's Niena..... 350
St. Albans Blend's Bella M..... 435
Muenster Dairy Herd Improvement Ass'n., Muenster, Texas
Bondwick's Royal (Bull)..... 450
O. K. Feed Mills, Inc., Fort Smith, Ark.
Gaylord Levity's Gladness..... 425
Gaylord's Hucky's Folly..... 460
Wallis's Melvia..... 345
Omohundro Ranch, Wichita Falls, Texas
Foremost R. C. Nancy..... 575
Primrose Valet's Vestal..... 575
Luke Pearcy, Levelland, Texas
Cooper's H. Falstaff (Bull)..... 725
A. F. Scheid, Whitesboro, Texas
Gaylord Squire's Leader (Bull).... 275
Russel Shriver, Ursa, Ill.
Primrose Heartbreaker's Una..... 325
L. H. Smokler, Dallas, Texas
Woodacres Royal Philosopher (Bull)..... 1,550
Don Sosey, Palmyra, Mo.
Locust Grove Radiance..... 380
A. A. Tampke, Decatur, Texas
Primrose Ruth's Heartbreaker (Bull)..... 235
W. B. Warner, Red Lion, Pa.
Coldspring's Hardwick's Herald (Bull)..... 765
Howard Welch, Fittstown, Okla.
Kitchener Fashion's Cherry..... 500
Valet's Bea of John Potts Farm... 360

Woodacres Royal Philosopher, high animal at the Sunny Side of Arbuckles Sale. He was consigned by Woodacres Farm, Princeton, N. J., and purchased by L. H. Smokler, Dallas, Tex., for $1,550.

Crusader's Noble Lady..... 270
Meadow Lodge Triumph (Bull)... 625
Meadow Lodge Sara..... 410
Brazos Lady Belle..... 375
St. Albans Juror's Itchen..... 405
Cooper's K. L. Elsie..... 525
Gaylord's Emerald of Fortune.... 550
Willy-O-Lou's Lillian..... 645

Michigan State Sale

SEVEN hundred people jammed the corner of the Livestock Pavilion at the Michigan State College on April 27 for the 28th State Sale, sponsored by the Michigan G. B. A., and paid $21,290 for 42 head, or an average of $506.90, 38 cents less than the average brought by 46 head a year ago. The sale was regarded as satisfactory. It pointed out a need for improvement in type of Michigan cattle and a need for improvement in the growing of young stuff. The sale presented a notable improvement over the previous sales in the backing which the offerings had in the Advanced Register.

The bull sale was highly satisfactory with five bulls averaging $822.00. The Curtiss Candy Co. offering, Curtiss Candy Challenger Ace, topped the sale at $1,300 with Henry L. Rheaume, Dryden, Mich., the buyer, and Myron Jacob, Riga, Mich., the runner-up. He was a September, 1945, calf by Curtiss Franchester Levity Ace out of a daughter of Maple Lane Challenger. The other Curtiss offering was high female in the sale, an open heifer born

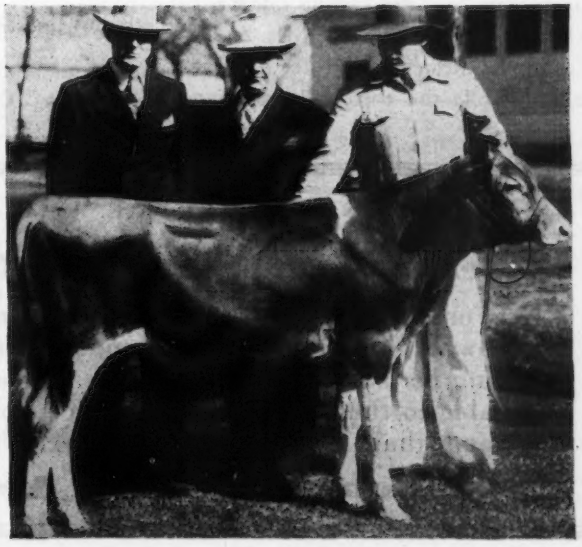

Curtiss Candy Challenger Ace that topped the Michigan State Sale at $1,300. He was consigned by the Curtiss Candy Co., Chicago, Ill., and purchased by Henry L. Rheaume, Dryden, Mich. In the background, left to right: John Brecheisen, manager of Rheaume's Valley View Farm, H. L. Rheaume, and Jack Spearing, Curtiss Candy Company Farm.

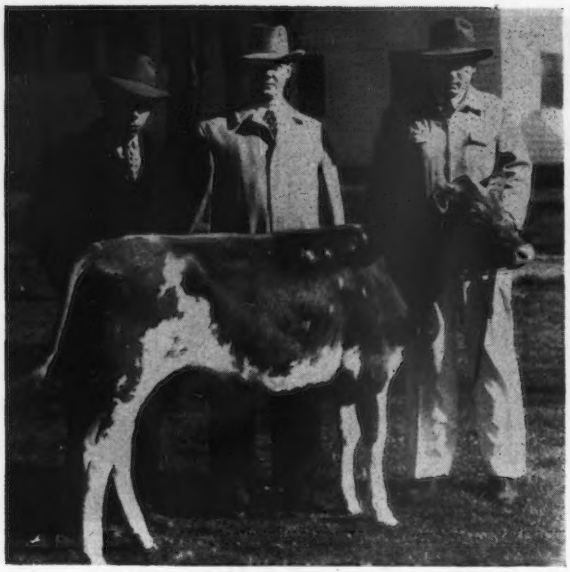

Curtiss Candy Levity Blanche, high female in the Michigan State Sale, that was purchased by Donald E. Holbrook, Clare, Mich., for $850. In the background, Milton Armstrong, manager Rolling Acres, Clare; Donald E. Holbrook, and Jack Spearing of the Curtiss Candy Company Farm, Chicago, Ill.

in July, 1945, Curtiss Candy Levity Blanche, by Green Meads Levity King out of Charlescote Happy Girl. She brought $850 from Donald E. Holbrook, Clare, Mich., with Andy Johnson, owner of Clay Hill Farm, Fruitport, Mich., and E. C. Phillips of the Phillips Pedigree Service, the runners-up, Mr. Phillips bidding for his own home herd. The Curtiss Candy Co. consignments were the only offering in the sale from outside of Michigan.

The second high was Shawnee Springs' Daisy, the offering of W. H. Eichbauer, Shawnee Springs Farm, Monroe. She brought $800 from Hester and Parrish Fuller, Shelbyville, Ind.

Nine cows averaged $488, seventeen bred heifers averaged $467 and eleven open heifers $440. All but two head came from Michigan and all but five stayed in Michigan. Two Indiana buyers took four head while one went to Ohio. Of the 28 buyers, Mrs. A. G. Wilson, Rochester, took three head at $2,025, while the top bull and two others made a total of $2,020 for Henry L. Rheaume, Dryden.

Again the Michigan breeders protected their buyers by running a Bang's test on the entire consignment the night before the sale.

The sale was well handled under the direction of A. P. Cole, secretary of the Michigan G. B. A., with Albert Kessler, manager of Cesor Farms, E. W. Ruehs, president, and C. F. Cowham as the sale committee. Clarence Smith worked hard as auctioneer but required three hours to sell the 42 head. A. P. Cole started in the box with his brother Stub Cole in the ring. About a third of the way through "Baldy" lost his voice and the brothers changed places and demonstrated a notable improvement. Both men improved their own effectiveness 25 or 30 per cent by changing jobs and both were very effective on both jobs.

Following is the sales list:

Leslie J. Alford, Charlotte, Mich.
Lockshore C. Geraldine..... $385

Dale W. Anderson, St. Johns, Mich.
Burrowhurst Butter Moon..... 310

H. S. Bowerman, Romeo, Mich.
Eth-Mead Courageous Lad (Bull) ... 685

Guy Bruce & Son, Berrien Center, Mich.
Silver Hills Greta..... 275

Robert Burns, Freeland, Mich.
Lyrene Rosalind..... 625

Leslie Cavanaugh, Ruth, Mich.
Cesor Mercury's Priscilla..... 625

Elwood Eastman & Sons, Cass City, Mich.
Haven Hills Meadow Queen..... 375

Hester & Parrish Fuller, Shelbyville, Ind.
Knollnook L. Lustre..... 475
Shawnee Springs' Daisy..... 800

Victor E. Gillen, Swanton, Ohio.
Clay Hill Glorianna..... 425

Ernest J. Hartway, Lenox, Mich.
Cesor Maxim's Doran (Bull)..... 675
Haven Hills Topsy 3d..... 475

Donald E. Holbrook, Clare, Mich.
Curtiss Candy Levity Blanche..... 850

Robert A. Holmes, Romeo, Mich.
Nellie of Cowham Farm..... 335

Lyle Hunsberger, Grand Rapids, Mich.
Cowham Farm King's Irna..... 325

Guy R. Johnson, Constantine, Mich.
Female..... 335

Alvin F. Knoblock, Clyde, Mich.
Mary of Pennell Knoll..... 400

Knuth Bros., Homer, Mich.
Cowham Farm Tress' La Noce (Bull)..... 1,000

W. H. and Richard Lane, Camden, Ind.
Her-Mil's Ann..... 500
Twin Orchard's Rosebud..... 360

Henry A. Madderman, Marne, Mich.
Sue's Jewel of Meadow Lane..... 700

Jack D. McCullough, Rochester, Mich.
Meadow Brook Maxine's Lulu..... 475

Frank M. Mitchell, Suttons Bay, Mich.
Ada's Alice of Walnut Lane..... 435
Lockshore Banner's Esmeralda..... 400
Lucky's Randy of Merm Farm..... 375

Mrs. Harold L. Morris, Novi, Mich.
Nyland Milly's Hope..... 310
Duxy of Tamarack Ridge 2d..... 475
Superior's Annabella..... 600

Frank T. Nelson, Detroit, Mich.
Eth-Mead Flower Girl..... 435

Henry L. Rheaume, Dryden, Mich.
Curtiss Candy Challenger Ace (Bull) 1,300
Her-Mil's Cleo..... 360
Rosemont S. Excellent..... 360

Osbern Thurlow, Freeland, Mich.
Clay Hill Onward (Bull)..... 450

Wabeek Farm, Pontiac, Mich.
Northmeade Golden Sapphire..... 410
Eth-Mead Recollection..... 425

H. L. Wadsworth, Romeo, Mich.
Cowham Farm King's Nellie..... 325
Rosemont Bloom..... 400
Greenwood Coronet's Damsel..... 385

Mrs. H. R. West, Marshall, Mich.
Silver Hills Antonia..... 410

Mrs. A. G. Wilson, Rochester, Mich.
Premier M. Jenifer..... 700
Bradford's Rex's Alma..... 725
Lockshore C. Hostess..... 600

GORDON HALL

Purchasing Agent ***Consultant***

For a number of years I have cooperated with owners and managers in founding and developing herds. I believe this work has been profitable to them, at least all are on a sound basis, and that I can be of equal help to others.

Princeton TEL. 1895 **New Jersey**

WHEN YOU USE A SON

DOUGLASTON PRINCE ROYAL

4 A. R. Sons.
31 A. R. Daughters.
46 rec., 39 im., av. 614.0
1 over 1000 lbs. 1083.9
3 over 900 lbs. av. 991.4
6 over 800 lbs. av. 921.3
12 over 700 lbs. av. 830.1
Average butter fat 5.43%

Unretouched photo taken at 10½ yrs.

YOU GET HIS GRANDDAUGHTERS

AND HERE'S HOW THEY PERFORM

WETHERSFIELD PRINCESS ROSE
20276.8—1052.6—A
11557.6—655.1—CC
Sold for $3,200. At Gayoso

WETHERSFIELD PAMELA
18664.1—892.4—AA (Pending)
At Wethersfield

FLYING HORSE ROYAL ROSE
*15059.4—853.0—GG
World's Record when made. At Flying Horse

FLYING HORSE SELECT PRIMROSE
*12816.2—815.5—GG
*11479.1—712.4—DDD
*12816.3—738.8—AAA
All Class Leading Records
Sold for $2,550. At Sterling Farms

ARGILLA FAIR PALOTTERIE 3D
15900.1—810.5—CC
15907.2—823.4—AA
Sold for $14,000. At Fairlawn

FLYING HORSE ROYAL PHYLLIS
*15010.5—804.9—GG
Class Leader. At Flying Horse
1st 3-yr.-old Topsfield 1942

FLYING HORSE ROYAL BLUEBELL
13900.1—711.0—GG
16117.1—835.2—BB
At Flying Horse

TWO BROOKS ROYAL CLARINETTE
12855—714—FF (Pending)
At Woodacres

FLYING HORSE ROYAL LUTE
12811.6—747.4—GG
14113.4—806.3—A
At Flying Horse

WOODACRES STEADFAST R. CHARMING
15103.3—775.1—EE
At Woodacres

FLYING HORSE ROYAL VIOLET
13763.8—741.4—G
At Flying Horse

FLYING HORSE ROYAL MELODY
13714.5—736.1—GG
Sold for $3,800. At Foremost

FLYING HORSE ROYAL PEARL
14032.6—734.5—GG
15917.9—768.4—AA
At Flying Horse

WOODACRES STEADFAST R. DAWN
13099.2—681.8—G
Sold for $1,600. At Farview

FLYING HORSE ROYAL PATIENCE
16399.9—779.5—DD
1st 2-yr.-old Topsfield 1941
At Flying Horse

Some of His Grandsons in Service

AT WALKERVILLE
Flying Horse Royal Piper

AT WEY ACRES
Flying Horse Colonel Levity
Sold for $10,000

AT FLYING HORSE
Flying Horse Butterboy

AT FLORHAM
Flying Horse Select's Commando

AT FLYING HORSE
Flying Horse Colonel's Promise

AT FORGES FARM
Flying Horse Promise

AT WETHERSFIELD
Wethersfield Prince Charming

Sons of Douglaston Prince Royal topped both the Mort Woods' Sunnyside of the Arbuckles consignment sale at Ardmore, Okla., April 30, and the Merkel Dispersal Sale at Trenton, May 3.

Sons of DOUGLASTON PRINCE ROYAL Now Available

WOODACRES *Guernsey Cattle*
PRINCETON, NEW JERSEY

FEDERAL ACCREDITED HERD NO. 526351
•
N. J. ABORTION FREE HERD NO. 424

ATHERTON W. HOBLER, OWNER • HARRY CARRE, MGR. • BOX 669, PRINCETON, N. J. • TEL. HOPEWELL 361

Carrot Oil Vitamin Conditioner for Dairy Feeds

Carrot Oil contains the active vitamin agents of table carrots needed for healthy reproduction and sleek, glossy coats.

Carrots have long been a favorite conditioning feed for livestock. Carrot Oil is the essence of the carrot, and contains provitamin A, carotene, plus other carrot elements. It is used by breeders to increase fertility to produce healthy calves, and to develop sleek, glossy coats. Super Carayed and Quintrex Wheat Germ and Carrot Oil, both guaranteed carrot oil products, are widely used on stock farms, and have given eminent satisfaction over a period of years. Write for full details and prices.

NUTRITIONAL RESEARCH ASSOCIATES
Dept. 2, South Whitley, Indiana

PENICILLIN for MASTITIS

Amazing results reported. Low cost. Write for particulars to—

ANCHOR SERUM CO., Indianapolis, Ind.

Ault Reduction Sale

MR. and Mrs. Virgil Ault, Fredericktown, Ohio, have moved to an 80 acre farm where they have taken eight or 10 of their Guernseys. On Feb. 26, the Ohio State Association assisted in a farm sale managed by auctioneer Earl Wright, Mt. Vernon, Ohio.

In this sale 21 pure bred Guernseys sold for $3,700, or an average of $176.19. The feature of the sale was Star's Marcella of Springdale Farm, that sold to Luther Laymon, Gambier, Ohio, for $365. Mr. Laymon also purchased her two daughters.

Top cow of the sale was Janet's Blossom of Springdale, a five-year-old, purchased by L. P. Young, Glenmont, Ohio, for $400.

Following is the sales list:

Oris C. Chapman, Mt. Gilead, Ohio.
Bull calf..... $30
Ray D. Conrad, Butler, Ohio.
Janet Mae of Springdale..... 225
H. M. Gregg & Sons, Fredericktown, Ohio.
Bull calf..... 40
L. R. & R. O. James, Fredericktown, Ohio.
Ann of Springdale..... 275
Joy's Delight of Springdale..... 180
Forrest Kurnze, Mt. Gilead, Ohio.
Maradea Preeminent Jerry (Bull)... 170
Luther Laymon, Gambier, Ohio.
Star's Marcella of Springdale..... 365
Star's Betty of Springdale..... 250
Marcella's Sue of Springdale..... 300
C. T. McCormick
Bull calf..... 65
Robert Motz, Danville, Ohio.
Joan's Joey of Springdale..... 165
R. W. Pitkin, Mt. Vernon, Ohio.
Critchland Zella..... 250
Kenneth Reynolds, Mt. Vernon, Ohio.
Marvel's Jane of Springdale..... 135
Gaylord C. Rine, Walhonding, Ohio.
Ann's Daisy of Springdale..... 95
Lon Simmons, Fredericktown, Ohio.
Bull calf..... 15
Orland Simpson, Fredericktown, Ohio.
Heifer calf..... 35
Stanton B. Tenney, Fredericktown, Ohio.
Joey's Ann of Springdale..... 180
C. E. White, Gambier, Ohio.
Ruth's Bess of Springdale..... 100
L. P. Young, Glenmont, Ohio.
Tillie's Ruth of Springdale..... 225
June's Jewel of Springdale..... 200
Janet's Blossom of Springdale..... 400

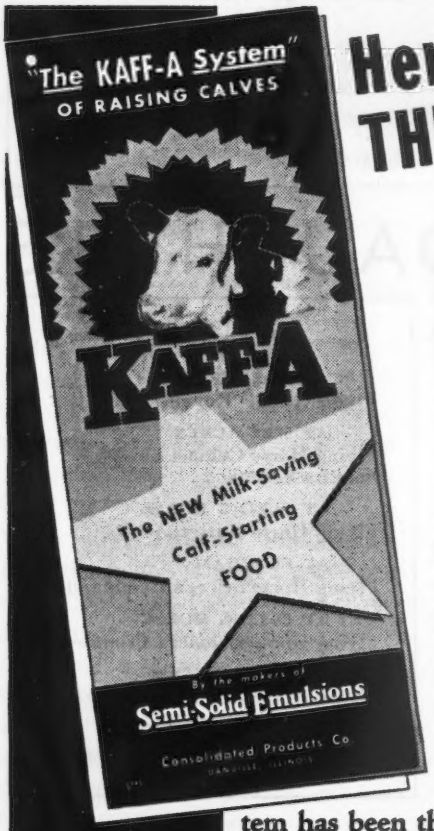

Here's... THE NEW SYSTEM for RAISING CALVES YOU'RE PROUD TO SHOW!

In this free folder you may find new ease, new confidence, new achievements in raising calves. Many experienced dairymen have.

The System presented is based on Kaff-A, an entirely *new* calf food, primarily nutrients from milk and vitamins (dry form). This system has been thoroughly proved through the successful raising of thousands of calves during the past four years.

This system enables you to feed *only 18 total pounds of milk per calf* and helps keep calves free from most digestive upsets. Kaff-A feeding solution (mixed one-to-nine with water) costs far less than whole milk.

WRITE TODAY — for folder "The KAFF-A System of Raising Calves" and free sample of Kaff-A. Give name of your feed dealer or milk company.

Consolidated Products Co.
DANVILLE, ILLINOIS

(C) 1946 C. P. Co.

Emmit Smith Sale

EMMIT SMITH, Gibsonburg, Ohio, is retiring and is revamping his farm program. Frank Wasserman, recently returned from the service, with his wife, a keen young pair, have taken over and will run the farm and herd. Mr. Smith will continue to live on the farm.

S. C. Sprunger and the Ohio G. B. A. conducted his sale on March 6. Some household goods and farm machinery were sold, also 11 grades and 25 pure bred Guernseys. The 25 pure breds sold for $5,515, an average of $220.60. Dollie's Queenette, daughter of Gayhead's Aviator, that was sold to Emmit Smith and Frank Wasserman, was one of the top cows. The new partners also purchased eight other pure breds paying $2,340 for the nine head. In addition to these, Mr. Smith gave Frank a half interest in four

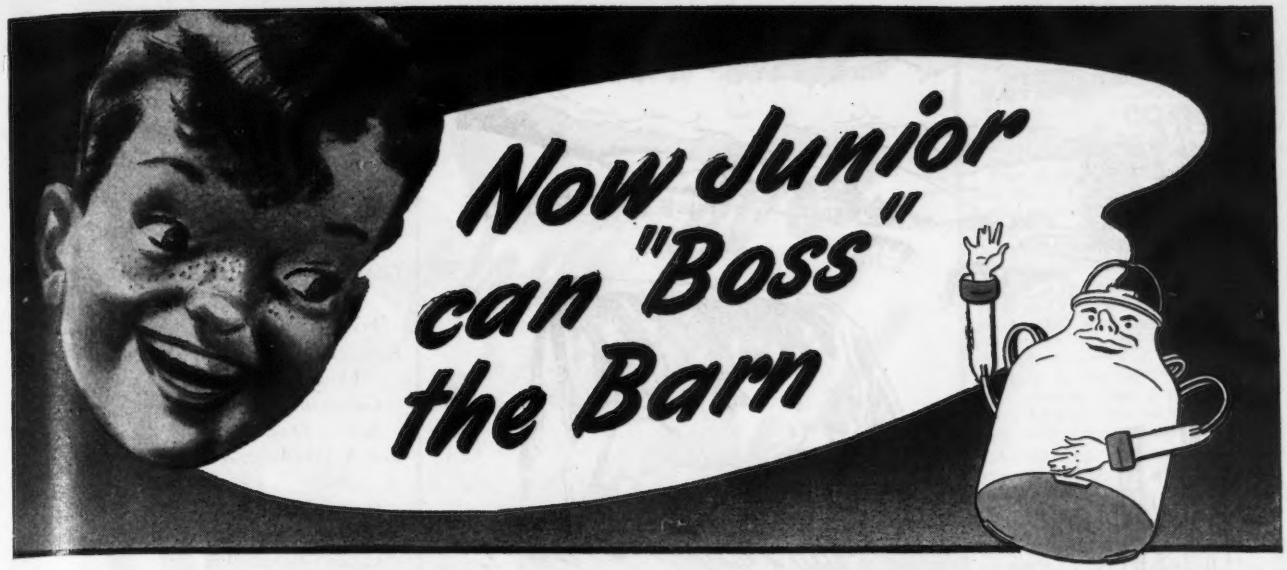

The *RITE-WAY* milking method

makes milking easy . . . helps get more milk

HARD WORK goes out the door when you bring in a Rite-Way milker . . . It eliminates needless hours of chore time, wasted steps and tiresome drudgery. With a Rite-Way milker it's easy to train almost any cow to milk in 3 minutes—and give *more* milk than you can get by slow methods.

The Rite-Way milker is easy to operate because it's simple in design. It's *built* for trouble-free performance and easy cleaning.

Remember, too, Rite-Way milking is protective milking . . . The uniform, *upward* massage between suction strokes is helpful to the circulation and beneficial to the udder. It helps maintain a high level of production.

More than 100,000 dairy farmers use the Rite-Way milking method and have proved its advantages on both large and small herds. See your Rite-Way dealer and write for free booklet on Rite-Way Fast Milking.

RITE-WAY PRODUCTS COMPANY
1241 BELMONT AVE., DEPT. GB CHICAGO 13, ILL.
Br.: Syracuse, N.Y.; Okla. City, Okla.; Atlanta, Ga.
Coast Distr.: Dairy Equipment Co., Oakland 12, Cal.
In Canada: Massey-Harris Company Ltd.

©"HIDDEN HUNGER"

MAY LURK IN GREEN PASTURES

Lush, green pastures are no insurance against the ever lurking menace of:—

"HIDDEN HUNGER"... Lack of essential mineral elements needed by livestock for sturdy health, rapid growth, peak production and reproduction.

While you can't *be sure* that your pastures provide *all* vitally needed mineral elements, you can *make sure* that your dairy cows, and other livestock, are getting them if you supplement their daily forage with multi-mineral, vitamin-D enriched NEAR'S MinRaltone.

Field feeding MinRaltone from easily, inexpensively built feed shelter boxes, located in pastures or corrals, is a proven, tested way of safeguarding grazing stock from the possible health and profit-robbing effects of "Hidden Hunger." Write for complete information and literature about the advantages of a year-round MinRaltone Feeding Plan for your stock and how to build a Feed Box for field feeding of MinRaltone.

© 1946 Near's Food Co., Inc.

Near's MINRALTONE

With VITAMIN D

A MINERAL FEED SUPPLEMENT

MINRALTONE IS DESIGNED FOR BOTH PRODUCTION AND GROWTH ANIMALS

NEAR'S FOOD CO., Inc., BINGHAMTON, N.Y.

Established 1899

young heifers that did not go through the sale.

The two-year-old bull, Tul-Lea's Chum, son of Foremost Philosopher, A. R., and Tul-Lea's Clara, was purchased by J. L. Wideman, Fremont.

Following is the sales list:

Glen Allison & Ralph Smith, Burgoon, Ohio	
Francier's Romola	$190
Raymond Bockbrader, Pemberville, Ohio.	
Guerndot Charm's Ruth	275
Actor's Queen Mable	210
Roy A. Eshelberry & Sons, Republic, Ohio.	
Heifer Calf	75
Arthur J. Haas, Deshler, Ohio.	
Lucky's Bonnie Pet	175
Rudolph Hanny, Fremont, Ohio.	
Lady Edith's Beauty Girl	165
Lloyd E. Henline, Pemberville, Ohio.	
Lady's Mapledale	200
Albert Lindenberger, Norwalk, Ohio.	
Sensation's Leta	340
O. K. Swaisgood, Helena, Ohio.	
Wilema's Paulette	215
Paul Swisher, Findlay, Ohio.	
Marjorie of La Plaisance	145
Lincoln Ridge Queen	170
Lou's Buck-eye Belle	260
Lilly of Brae Bonnie	235
Heifer	125
Heifer	95
Frank Wasserman & Emmit Smith, Gibsonburg, Ohio.	
Dollie's Queenette	370
Actor's Nancy	275
Actor's Romola	300
Actor's Sensation	200
Actor's Marjorie Ann	200
Actor's Queen Betty	160
Vesta's Queen	320
Sarah of Weneeda	240
Marjorie's Doll	275
J. L. Wideman, Fremont, Ohio.	
Tul-Lea's Chum	300

Lone Oak Farm Dispersal

THE Lone Oak Farm Guernsey herd, owned by C. F. Cooper of Cleveland, Ohio, was dispersed at the farm in Wayne County on March 12. The sale was managed by the Ohio G. B. A. with Roy S. Johnson in the box, Glenn G. Lecky in the ring and Raymond Sidle as clerk.

Sixty-two animals, including small bull calves, sold for $18,415, or an average of $297.02. The feature of the sale was nine animals, daughters and granddaughters of Langwater Triumph, A. R., all but one of which sold to Donald M. Pattison of Cleveland who

THE GREATEST "MILKING HAND"

DE LAVAL MAGNETIC SPEEDWAY
Comfort Teat Cups

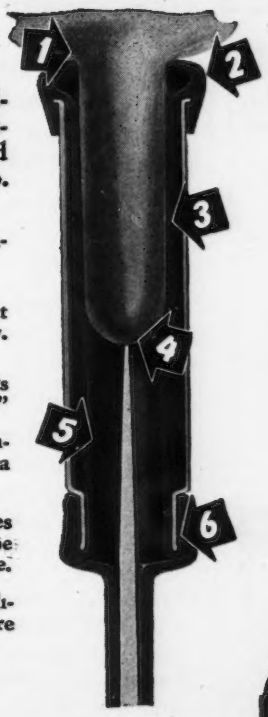

Much of the success of the De Laval Magnetic Speedway Milker in providing better, faster and cleaner milking is due to the exclusive design, construction and action of the De Laval Speedway Comfort Teat Cup. Consider these important and essential advantages:

1. Size and design of mouthpiece and liner make it impossible for teat cup to creep or "swallow" udder.
2. Comfortable, soft mouthpiece cushions against udder but does not "seal" on it. No metal part touches the cow.
3. Fits all sizes of teat like a glove finger. Liner supports sides of teats firmly . . . which also prevents "climbing."
4. Vacuum is applied comfortably to teat . . . does not interfere with blood circulation. This teat cup is a "dry" milker.
5. Complete collapse of liner with each pulsation provides massage and release from vacuum. Liners can be trimmed and stretched for best milking and longest use.
6. Detachable Sani-Cap Milk Tube assures perfect cleanliness at this "hard-to-get-at" point. All rubber parts are De Laval made for longest service and best milking.

. . . AND YOU SHOULD KNOW THE FACTS ABOUT THE PROFITABLE DE LAVAL STERLING MILKER!

Thousands of De Laval Sterling Milker users are doing a clean, fast and *profitable* job of milking. The famous Sterling Pulsator *has only two moving parts.* It provides precise, snappy milking action . . . real De Laval quality milking at lower cost. Complete De Laval Sterling Milker Outfits or single or double units for De Laval Better Milking on your present milker single pipe line installation.

Below: The De Laval Sterling Pulsator has only 2 moving parts!

THE DE LAVAL SEPARATOR COMPANY

NEW YORK 6, 165 BROADWAY — CHICAGO 6, 427 RANDOLPH ST. — SAN FRANCISCO 19, 61 BEALE ST.

THE VETERINARIAN'S CORNER

MILK SECRETION

Due to the fact that the dairy cow is a familiar and natural habitant of the dairy farm, it is taken for granted and very little thought is ever given to the important and complex event of how milk is made. Milk secretion may be divided into two parts. The first deals with the production of the milk within the udder and the second one pertains to the let-down of the milk already formed in the udder. At this time we shall consider only the secretion of milk.

As milking cows by hand is one of the oldest arts known, people have long speculated as to when and how milk is made within the udder. One of the first theories advanced was that the milk, or at least part of it, was made during the milking act. It was thought that the stimulus of milking speeded up the secretion of the milk within the udder. Nearly all the textbooks printed up to a few years ago suggested that most of the milk was made during the milking act. There are people who still believe this theory.

However, much has been learned in the past few years about the physiology of the udder. Experiments in which cows were slaughtered at milking time without being milked, the udders removed and the milk taken from the udders, proved that all of the milk secured at a milking is present when milking is begun.

As the milk is formed in the udder it is stored in tiny openings or recesses. Each one of these recesses contains only a fraction of a drop of milk. There are millions of these small recesses or alveoli in the udder. The small cells that line the alveoli start to secrete milk immediately after the milking act is finished and will continue to do so until the next milking, unless stopped because of back-pressure of accumulated milk within the udder. With the understanding of how milk is made it is readily seen that milk is not made during the milking act.

—DR. GEO. H. HOPSON
De Laval Veterinarian
and Milk Sanitarian

Where to Buy Guernseys

A Service to help Buyer and Seller of Registered Guernseys

Rate: $3.50 per inch or 60 words.
No proof submitted.
All animals listed are for sale.

MAINE

FOR SALE: Heifer born March 9, 1945. Strong in the blood of Langwater Country Flower top and bottom. Sired by Langwater High Honor, son of Langwater His Honor. Grandam is Langwater Tinkabell. A straight, fine, well-grown individual. Price $350.00 F. O. B. Portland. Mr. and Mrs. Paul Roehrig, Caphir Farm, R. F. D. 1, Westbrook.

NEW YORK

FOR SALE: Bull Calves, $100.00—one month old—sired by Nodrog Cavalier, son of Langwater Grenadier whose 10 daughters average 596.1 lbs. fat, all immature (683.1, 690.1, 528.0, 420.7, 495.3, 589.5, 674.1, 628.7, 587). Cavalier's dam made 825.5—DD. His full sister just finished with 674. V. M. Butterfield and Sons. Brockport.

FOR SALE

BULL CALF, dam out of a 7 gallon a day cow. Reasonable Price.

F. H. BUNN
Midville, Georgia

WANTED

EXPERIENCED SHOWMAN TO FIT AND SHOW STRING OF GUERNSEYS FOR MID-WEST CIRCUIT.

Box 190
Guernsey Breeders' Journal
Peterborough, New Hampshire

HERDSMAN

To take charge of Guernsey herd in fast growing establishment. Modern barns and equipment. Excellent living conditions and wages. Near stores, church and bus line.

EDELWEISS FARMS
WICKATUNK, NEW JERSEY

More than STOPS Nutritional SCOURS

• Help your calves get started right with Anadex Kaf-Kaps. University of Wisconsin research shows that a lot of calf troubles, including a high percentage of scours, are due to a deficiency of vitamins A, D and niacin. The same formula that protected calves by preventing and curing nutritional scours is used in Kaf-Kaps.

• *96 percent more vitamin A is now being added to each package of Kaf-Kaps.* Newborn calf gets 30,000 units vitamin A daily for first six days or 60,000 units daily if it already has scours. Most dairymen feed about 30 Kaf-Kaps per calf. Safe, easy to feed. Prices prepaid: 100 Kaf-Kaps—$2.85; 250 Kaf-Kaps—$6.50. If not sold where you trade, write direct.

HOLT PRODUCTS CO., Aurora, Illinois

CARTER GUERNSEY
Sales SERVICE Advisory

You are invited to make use of my lifetime experience with Guernseys (Family Herd Est. 1912). To advise on and purchase for your Breeding Herd or Golden Guernsey Milk Production. Familiar with leading herds and many smaller ones.

Will Be Available at Eastern Sales

HENRY H. CARTER
Phone 742-W Winding Lane Farm ROCKVILLE, MD.

owns a farm directly opposite the Lone Oak Farm. It will be remembered that Mr. Pattison sold the Jaebardale Farm and herd to the Barger Brothers. The cattle purchased at this sale form the nucleus of a new herd. R. W. Prinkey, who was in charge at Lone Oak, is now with Mr. Pattison.

Mr. Pattison paid $3,920 for his eight animals, or an average of $490, including the top cow of the sale, Carhomet's Rose Ann, a two-year-old that sold for $800.

A cow in which there was much interest was Aigler Farm Rosita, a four-year-old daughter of Raemelton Aigler Prince, A. R. She went to Carl R. Oswald of Tiffin for $600.

Dr. A. Clinton McKinstry of Cincinnati secured six of the better animals for $1,805.

Eight buyers from Pennsylvania purchased 15 females, five of which were purchased by Victor J. Michalcki & Sons, Saxonburg, for $1,280.

Following is the sales list:

James Anderson, Wooster, Ohio	
Dictator's Topsy May of M. D.	$430
Lloyd S. Baker, Holmesville, Ohio	
Buster's Belle's Marie	330
Carhomet's Lone Oak Polly	270
Lloyd Burkin, Greensprings, Ohio and Howard Ziegler, Clyde, Ohio	
Lone Oak Lassie	235
Clarence L. Cole, Mansfield, Ohio	
Lone Oak Nan	170
Glenco R. Opal	320
Lone Oak H. Opal	165
Dondoro Bessie	195
Lone Oak Twin Sadie	255
Harold L. Cross, Slippery Rock, Pa.	
Lone Oak Rosaline's Fonda	170
Lewis G. Frederick, Louisville, Ohio	
Unnamed Male	60
Francis J. Herpel, Wooster, Ohio	
Unnamed Heifer	60
Lone Oak Electro's Mary	90
Lone Oak H. Queen	115
V. I. Kemp, Mercer, Pa.	
Maxim's Queen of Lone Oak	175

Employment Service

A person wanting employment may use not over fifty words in setting forth his qualifications and wages desired, also giving the address. This service is free. If a box advertisement is desired, the cost is $3.50 per inch, payable in advance.

POSITION WANTED: Herdsman or Superintendent in Pennsylvania, New Jersey or New York. Single, well experienced in care, feeding of pure bred herds. J. F. Hoffman, 1138-40 Pine Street, C/O Pine Hotel, Philadelphia, Pennsylvania.

Position Wanted: During vacation with artificial insemination ring or individual owner using artificial insemination. Can offer good references and have had years of experience with herd management. Jack Bailey, 302 Bryant Avenue, Ithaca, New York.

Position Wanted: Herdsman with 18 years experience in care, feeding, and breeding wishes immediate position. Married with one child. Honest, sober and capable manager and herdsman. E. J. Robinson, R. D. 4, Box 22, Manchester, New Hampshire.

Help Wanted: Experienced herdsman, married or single, for top pure bred Guernsey herd near Chicago. Must be good feeder, milker, and calf raiser. Modern up-to-date equipment. Excellent salary. Golden Bull Farms, Wauconda, Illinois.

Help Wanted: Herdsman, experienced married man of A1 ability for new small herd. Excellent living and working conditions. Good cattle and good wages. References required. J. L. Bernard, Jr., Riverdale Farm, Riverdale Road, R. D. 2, Eatontown, New Jersey.

Send for JOURNAL Rates. Start a Regular Advertising Campaign today.

TOMORROW'S FEEDING PROGRAM TODAY!

PIONEER DAIRY FEEDS

A COMPLETE DAIRY FEEDING PROGRAM

That produces "Quality Results at Low Cost" — proven in the feed lot.

That pioneers in being different.

Feeds that are open — loose — flaky.

HALES & HUNTER CO.
CHICAGO 4, ILL. WILMINGTON 83, DEL.
MANUFACTURERS OF RED COMB POULTRY FEEDS

Joe DelCamp
Livestock Auctioneer
Write or wire for terms and dates.
ITHACA, MICHIGAN

STROHMEYER & CARPENTER, Inc.
Photographers of Animals
White Plains - Box 788 - New York

Experience in 1000 Sales enables me to render you efficient service as an Auctioneer at your Guernsey
AUCTION
TOM McCORD
Auctioneer
814 Park Ave.
Montgomery 6, Alabama

M. E. McGUINN
Livestock Trucking
To All Parts of the Country
Spartanburg South Carolina
PHONE: 3244

GLENN LECKY
Auctioneer
of Pure Bred Guernseys
Holmesville - Ohio

BOOKS:

Selecting, Fitting, and Showing Dairy Cattle	$1.00
Dairy Profit, Fraser	1.80
Dairy Farming in the South	2.00
Animal Sanitation and Disease Control	2.85
The Meat We Eat, butchering manual	2.70
Livestock Judging Handbook	2.60
Artificial Insemination of Farm Animals	3.50

Postpaid. Prompt shipment. COD plus postage if desired. Satisfaction guaranteed.
Book Mart, B. R., Plant City, Florida

"KANT-KOM-OFF"
COW COVERS
PATENTED

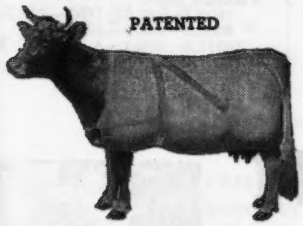

Write for Illustrated Price List
R. LAACKE CO.
1646 N. Third Street
Milwaukee 12, Wis.

Harold H. Krider, Canton, Ohio
- Lone Oak Electro's Jewel 220
- Hasson's Lone Oak Queen 165
- Edinham K. Nancy 310
- Caswell's Supreme Zoy 390

Joseph & Frank Kuma, Belle Vernon, Pa.
- Lone Oak's Lon's Rose 300
- Guerndot Cherry's Rilma 410
- Bair's Den Doris 430

H. C. and H. T. Kuns & Sons, Castalia, Ohio
- Unnamed Heifer 120
- Prince Valor of Lone Oak (Bull) 440

Dr. A. Clinton McKinstry, Cincinnati, Ohio
- Lone Oak Starlight 350
- Fern of Fourman's Court 300
- Viola Hope of Wayside Farm 305
- Mary of Fourman's Court 265
- Shamrock's Rosaline 330
- Brilliant Lady of M. D. 255

W. W. McKitrick & Son, Columbus, Ohio
- Lone Oak's Pearline 420

Victor J. Michalcki & Sons, Saxonburg, Pa.
- Lone Oak Fern 140
- Sally of Maple Villa 360
- Mt. Logan Amity 300
- Sunset Farm Darling Beauty 280
- East Vu Dotty 200

Neuroth Brothers, Blissfield, Mich.
- Fairlawn H. Hasson (Bull) 300

Lloyd E. Ober, Novelty, Ohio
- Knight's Jewel of Old Homestead 260
- Avalon Challenger's Queen 300

Carl R. Oswald, Tiffin, Ohio
- Aigler Farm Rosita 600

D. M. Pattison, Wooster, Ohio
- Willow Brook's Maxine 2d 520
- Willow Brook's Carol 470
- Willow Brook's Annabel 540
- Lone Oak Showboy's Annabel 370
- Carhomet's Rose Ann 800
- Willow Brook's Beechie 420
- Lone Oak Katie 500
- Lone Oak H. Beechie 300
- Ivyngton Shamrock 170
- Ft. Jefferson's Alice 200

Aleta L. Royer, Bellevue, Ohio
- Ann of Walnut Ridge 420

Harold A. Royer, Bellevue, Ohio
- Jewel of Linwood 325

Chas. J. Rumbaugh, Wooster, Ohio
- Avalon Bonnie Jean 210

T. R. Scheffer, Dover, Ohio
- Lone Oak Hasson's Conqueror (Bull) 225
- Lone Oak Hasson's Anna 305

LaVern Seth, Grover City, Pa.
- Lone Oak Electro's Maxine 460
- Lone Oak H. Jewel 135

Earl Stewart, Belle Vernon, Pa.
- Sheirwood Regal 450

Wm. A. Stoneman, Belle Vernon, Pa.
- Lone Oak Opal's Daisy 300

Glenn W. Wirth, Marshallville, Ohio
- Indian Sally 285

Graydon Work, Mill Run, Pa.
- Unnamed Heifer 120

Eli M. Yoder, Millersburg, Ohio
- Unnamed Male 100

DAISY
CATTLE MARKERS
Protected by 7 U. S. Patents
Delivery one to three days, postpaid. Furnished assembled with adjustable chain. Large numbers on marker black inlaid.

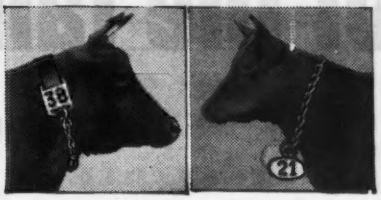

No. 17 for horns $6.50 per doz.
With connector $8.00 per doz.
Connector keeps marker in center of cow's head.
No. 21 neck chain, marker plate numbered both sides $9.50 per doz.
No. 22 same as No. 21 except shorter chain for calves and young stock $8.50 per doz.
No. 24 marker plate without chain. $6.00 per doz.
Marker plate is same as No. 21
No. 38 neck chain, double plate marker on each side of cow's neck. Upper portion strap. Lower portion chain. $12.50 per doz.
State breed of cattle when ordering, also numbers desired.
Sample mailed for $1.00.
Write for folder which includes our No. 16 Combined Bull Marker and Controller.
Price $4.50. No herd should be without this controller.
GOLDEN ARROW FARMS
Dept. G, Box 7, Huntington, Indiana.

LIGHTNING RODS
ALUMINUM OR COPPER SYSTEMS
Valuable properties are slow and costly to replace. Stop lightning fires by installing ELECTRA SYSTEM. Better than 99% efficient. Reduces insurance rates in most states. PROTECT NOW BEFORE IT'S TOO LATE.
Write for name of local representative and free estimates.
Electra PROTECTION CO. INC.
Dept. CC, 11 North Pearl St., Albany 7, N.Y.

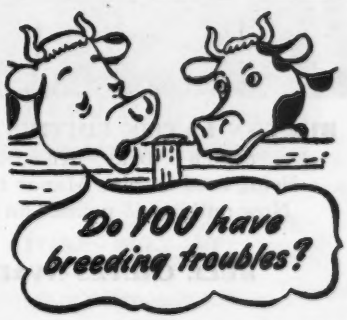

Many "Shy Breeders" and inactive bulls can be helped by Rex Wheat Germ Oil. Get it from drug store or feed dealer.
Guaranteed: Your money back if you are not satisfied.
Write for FREE booklet
VioBin Corporation, 11 Oak St., Monticello, Ill.

Two Typical Daughters of the famous EDITH FAMILY

(Now Numbering Twenty-four)

BURTON LANE'S SARGON GLENNA 769617
9218.4—472.0—GGG—610 T. M.
Has a Pine Manor King's Thor daughter and is being bred to Pine Manor King's Thor.

GREEN MEADS SARGON 211402
The following daughters have completed D. H. I. A. records in Illinois.
Richmont Proserpine
14069.0—732.3 in 365 days as a 4½-year-old on mostly 2x milking.
Adelmer's Sargon Dora
10274—531.2—2x milking, 365 days, first calf. In A. R., 9079.4—458.0—CCC—2x milking.
Adelmer's Sargon Daisy Rose
8438.8—418.9—2x milking, 365 days, first calf.
Adelmer's Sargon Erma
In A. R., 10105.5—487.8—GGG—2x milking.
Sargon's 8 A. R. daughters average increase over dams of 103 pounds fat converted to maturity, 3x milking.

TIANNA'S EDITH 321613
12569.4—736.2—AA—992 T. M.
Adelmer's Alert Clara
9803.7—560.5—GG—973 T. M.
9738.1—563.1—BBB—610 T. M.
Adelmer's Alert Delight
11107.4—620.2—F—730 T. M.
Burton Lane's Sargon Glenna
9218.4—472.0—GGG—610 T. M.
Burton Lane's Edith's Flirt
8563.6—406.9—FfF—610 T. M.
Now milking 45 pounds on 2x milking

LANGWATER KING OF THE MEADS 196128
2nd bull 1 year under 18 months, Eastern States Exposition, 1932.
Green Meads Queen Avalon
18939.3—880.7—B
18008.2—854.6—DD
(5th Class DD when made)
Green Meads Queen Daisy
16560.4—848.8—BB

GREEN MEADS THELMA 349034
12902.7—704.2—G
13518.8—740.7—D
Sold 1936 for $1,300
Member First Prize Dairy Herd, New York State Fair, Eastern States Exposition, 1937.

LA NOCE'S MAXIM 96278
Tianna's Edith
12569.4—736.2—AA—992 T. M.
Tianna's Felicia
13141.6—729.1—G
Tianna's La Noce Emily
11932.8—664.9—G
14331.5—791.2—B

MAXIM'S JOSEPHINE OF HIGH POINT 169079
11224.5—676.7—CC
6.03% average test
11410.9—654.3—A
5.73% average test.

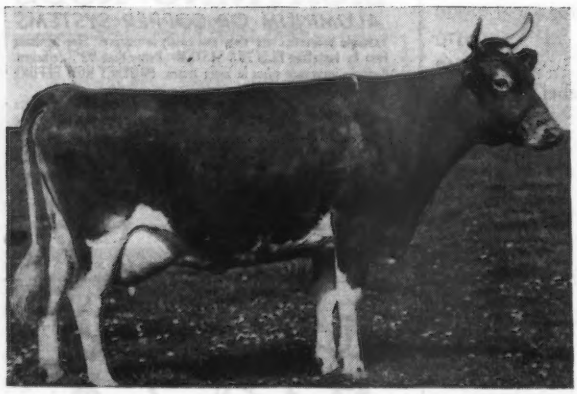

BURTON LANE'S EDITH'S FLIRT 689941
8563.6—406.9—FfF—610 T. M.
Being bred to Pine Manor King's Thor.
Now milking 45 pounds on 2x milking.

CORONATION CONCENTRATE 257582
One of the outstanding young Guernsey Bulls.
His dam:
Green Meadow Rosalind
817.1—B
His Sire's Dam:
Green Meadow Rosamond
803.7—C
are two of the great cows of the breed
Burton Lane's Edith's Flirt
8563.6—406.9—FfF—610 T. M.
Now milking 45 pounds on 2x milking.
Burton Lane's Honey Fern
8569.2—433.6—FFF—610 T. M.
Adelmer's Coronation Ethel
8291.9—443.5—G—730 T. M.

TIANNA'S EDITH 321613
12569.4—736.2—AA—992 T. M.
Adelmer's Alert Clara
9803.7—560.5—GG—973 T. M.
9738.1—563.1—BBB—610 T. M.
Adelmer's Alert Delight
11107.4—620.2—F—730 T. M.
Burton Lane's Sargon Glenna
9218.4—472.0—GGG—610 T. M.
Burton Lane's Edith's Flirt
8563.6—406.9—FfF—610 T. M.

CORONATION ROSE KING 238549
Coronation Wistaria
13799.7—619.6—FF—1095 T. M.
Coronation Levity Gem
11431.6—607.1—G—1095 T. M.
Coronation Memoir
11764.4—706.5—GG—1094 T. M.

GREEN MEADOW ROSALIND 217437
16246.1—817.1—B
Green Meadow Rosamond
14218.1—803.7—C

LA NOCE'S MAXIM 96278
Tianna's Felicia
13141.6—729.1—G
Tianna's La Noce Emily
11932.8—664.9—G
14331.5—791.2—B

MAXIM'S JOSEPHINE OF HIGH POINT 169079
11224.5—676.7—CC
Tianna's Edith
12569.4—736.2—AA
Tianna's Helen
7802.1—467.2—DHI—730 T. M.
8002.5—448.9—BBB
10315.3—589.7—A—1094 T. M.

BULL CALVES AVAILABLE

BURTON LANE FARM

CONWAY ROAD, LAKE FOREST, ILLINOIS

OLIVER M. BURTON
Owner

V. L. CRUNKILTON
Herdsman

Outstanding bulls and cow families.

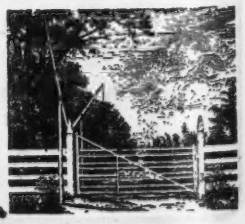

CATTLE
MANAMAR

THE FEED OF FAMOUS PRODUCERS

April Belle, champion lifetime producer of the Holstein-Friesian breed and, as far as can be determined, of all dairy breeds, was raised at Overbrook Farms, where ManAmar has been fed continuously since 1929.

Long continued use by outstanding dairy herds is the best evidence that Cattle ManAmar pays. Let its food-form minerals from the sea help you build and hold high production in your herd.

If your dealer cannot supply you, write Dept. G.

PHILIP R. PARK, INC.
618 S. Dearborn St., Chicago 5, Ill. or San Pedro, Calif.

POSITION WANTED

Herdsman desires position with growing herd. 10 years at present position. Married with one child. Best of references.

Box 188
Guernsey Breeders' Journal
Peterborough, New Hampshire

FARM MANAGER

Wanted full time farm managing position of large, modern, pure bred Guernsey Farm. Prefer Mid-West location. Familiar with Guernsey pedigrees and farm accounts. Experienced in Grade "A" milk production, calf raising, fitting and showing, soil improvement, crop rotation, etc. Graham School Graduate. Available at once.

Box 191
Guernsey Breeders' Journal
Peterborough, New Hampshire

EX-GUERNSEY BREEDER with two grown sons wants a working partnership with fully established pure bred Guernsey ranch on West Coast.

Box 199
Guernsey Breeders' Journal
Peterborough, New Hampshire

WANTED

Herdsman, experienced, married or single, by one of the best Guernsey herds near Chicago. Must be good feeder, milker, and calf raiser. Modern conveniences, top salary.

Box 196
Guernsey Breeders' Journal
Peterborough, New Hampshire

WANTED

Working Herd Manager for established Guernsey Herd in Eastern Pennsylvania. Must be experienced and able to manage help. Living quarters for married man. Good wages and all privileges. Give references.

Box 195
Guernsey Breeders' Journal
Peterborough, New Hampshire.

MAKES ANY BULL SAFE

Combined Halter and Controller keeps bulls from charging. Stops fence jumpers. Turn any bull out with safety — save feed, labor, equipment. Money-back guarantee. Don't gamble with death—no bull can be trusted! Write

Free Booklet

RUSSELL MFG. COMPANY
Dept. 38, Platteville, Wisconsin

BALED SHAVINGS
CAR LOTS

STONEACRES
Princeton - New Jersey

FRANKLIN
Uterine Capsules
A valuable aid in removing afterbirth and treats septic infection. 3 capsules $1, 12 for $3, postpaid.

CATALOG FREE!

O. M. FRANKLIN SERUM COMPANY
Livestock Exchange Building DENVER, COLO

MASTITIS
IS BEING CURED
We have a complete line of latest effective treatments. Write us for particulars.

ANCHOR SERUM CO. INDIANAPOLIS, IND.

For Sale . . . A CROWN SUPREME SON

Pine Manor Crown Supreme →

Junior Champion, National, 1941. Rich in the best of Coronation and Green Meadow Blood.

Sire: CORONATION ROSE KING, A. R.
Dam: CORONATION ALIDA
11920.2—763.6—C
1st Produce of Dam, Iowa, 1940.
1 A. R. son, 2 A. R. daughters

Bull Calf . . .

Dropped: October 31, 1945. Dam: CHILMARK MIGNONETTE, **11758.9—610.2—FF; 14773.8—748.7—A.** She is line-bred to Rockingham Star Holliston, A. R., that is by Langwater Holliston, A. R. (**sire of Levity**). We have 2 daughters of Mignonette in our herd, one is now on test in FFF and doing nicely.

This Supreme Son out of Mignonette is well-grown, smooth, straight and right. Send for price and complete pedigree.

NYALA FARM • Greens Farms, Connecticut

F. T. BEDFORD, Owner
HORACE LANUTE, Managing Herdsman

Please address correspondence to
MR. AND MRS. J. W. FOSTER, Managers

Minnesota Meeting

THE annual meeting of the Minnesota G. B. A. was held on March 29 at the Faribault Hotel, Faribault, Minn., with approximately 85 visitors and members present.

The secretary, L. V. Wilson, gave a short address of welcome, and read the treasurer's report, showing a balance of $1,241.25.

A Resolutions Committee, composed of C. E. Munns and Irving Clinton, presented resolutions to the assembly, that were approved and adopted by the membership present.

Carl Hanson, Stanley Hanks, James E. Kelley and Henry Swenson were elected as directors for the next three years.

Stanley Hanks reported on the proposed Parish Shows to be held the third week in July.

Upon recommendation of the Board of Directors, it was proposed to redistrict the State and add two more districts in order to facilitate the work and the traveling distance of those in the larger districts.

C. E. Munns was called upon to open a discussion of the Minnesota Guernsey News, and called attention to the motion passed at the Directors' Meeting in January, that $5.00 be paid for the best Boys' and Girls' Guernsey Calf Club story for each issue of the News. Mr. Wilson asked for stories on personalities on Guernsey farms in the State and the county agents have been asked to cooperate with the editor in getting these stories in the News.

Herd classification was discussed and everyone was encouraged to take advantage of the new herd classification.

Floyd Greenburg discussed briefly the State Sale. He said the secret of good sales was to have good, sound cattle that are healthy, have A. R. records and good pedigrees. He encouraged everyone to select sale cattle from calves on and train them with the idea in mind of entering them in a future sale. Minnesota at one time rated sixth in the number of cattle sold, now it ranks 12th, and Mr. Greenburg asked that the members give serious consideration to this fact and try to bring Minnesota back to its original standing.

Ralph Wayne, of the Dairy Division, University Farm, gave an interesting talk on the conditions in Denmark. He stated that the Danes are ahead of us in breeding and feeding cattle and that our average herds are as good as any of those in Denmark. They have exchanged bulls among the breeders and have tested all cows in order to improve their herds. From an average of 145 pounds of butter fat in 1845, the average has risen to 286 pounds in 1938. Forty-nine and nine tenths per cent of all breeders were enrolled in C. T. A. in 1945.

Dr. W. L. Boyd, Chief of the Veterinary Division of the University of Minnesota, gave an interesting discussion on diseases of cattle. Dr. Boyd stressed especially the attempt to control the Brucellosis germ in this country and the amount of research that has been done along this line. Strain 19 has proved most effective as a means toward eliminating Bang's disease, but is not well enough known as yet to determine how successful it really is and much research will still have to be done.

Following the afternoon session, a six o'clock banquet was served to the members and their families. An interesting talk on the Future of Dairying in Minnesota, given by Dr. J. B. Fitch of the University Farm, St. Paul, followed the banquet.

L. V. WILSON

Kentucky State Meeting

THE Kentucky State Guernsey Association held their annual meeting at Lexington, Ky., in January. Farm and Home week, sponsored by the University of Kentucky, was held during the week so Guernsey breeders attended both events.

Each year, Prof. Fordyce Ely and his dairy department sponsor what is called a Field-man's Forum during the Farm and Home program. This year Allen Crissy, field-man for Holsteins; Bill Keegan, field-man for Jerseys; and G. D. White, field-man for Guernseys, participated in this forum. Classification of dairy cattle as advocated by the various breed associations was one of the principal topics. The other was testing in some form, D. H. I. A., H. I., or A. R.

Carl Sparks, Hearthstone Farm, Princeton, Ky., president of the State Association, presided at the luncheon meeting. Thirty-five Guernsey breeders and friends of the breed were present. A general discussion was held pertaining to the promotion and general progress of Guernseys in that State. Mr. Sparks appointed a nominating committee, consisting of Bob Lytle, chairman, John Evans and Mr. Bean, to submit their recommendation for directors to serve terms of one, two, and three years. The following group of men were submitted by this committee and unanimously elected: For one year, Bill Corum and Woodrow Coots; for two years, C. E. Fields and Carl Sparks; for three years, Ed Pruett and Dave Bell.

The directors reelected Mr. Sparks as president for 1946. They also set up the following objectives for this year: First, 100 paid memberships; second, promotion and increased GOLDEN GUERNSEY accounts; third, hold consignment sale, and fourth, hold field day meeting.

Sauk County Breeders Elect

HERBERT HOCHMUTH, LaValle, was elected president of the Sauk County, Wis., G. B. A. at the annual meeting held in Reedsburg. G. G. Schuette, Ableman, was elected vice-president, and William Westerfeldt, Reedsburg, secretary-treasurer. Directors elected for two-year terms were Herbert Hochmuth, Arthur Hyzer, Reedsburg, and Everett M. Gray, Richland Center; for three-year terms, Jess Gibeaut, LaValle; Wm. Westerfeldt, and Glen Johnson, Baraboo. Present directors are Fred Bisch, Baraboo, Herman Koerth, Spring Green, and G. G. Schuette.

Glen Vergeront of the University of Wisconsin, College of Agriculture, gave an illustrated lecture on the care, feeding and fitting of dairy calves. George Britts, secretary of the Wisconsin G. B. A., talked on herd classification and the type school.

The annual type school will be held on June 6 at the farm home of Everett M. Gray & Son, near Richland Center. Sauk County is cooperating with breeders from Richland and Vernon Counties at this school.

HOWLAND RICE FARM

Our Test results for April continued very good . . .

15 COWS — (10 immature, 5 mature)

on test an average of 129 days, produced a total of 942 pounds of fat in April, equal to 62.8 pounds fat per cow.

The 15 cows have made an average of 5812 pounds milk and 267 pounds fat in these 129 days, equal to over 2 pounds of fat per cow per day.

Our Senior Sire

GREEN MEADS NOBLE, A. R.

is responsible for more than half these cows.

GREEN MEADS NOBLE, A. R.

20 A. R. daughters

Sire: LANGWATER COUNTY SQUIRE, A. R.
4 daughters over 800 pounds fat
15 daughters over 700 pounds fat

Dam: GREEN MEADS QUEEN DAISY
16560.4—848.8—BB
By Langwater King of the Meads

Noble's 6 immature daughters that have been on test an average of 132 days made an average of 60.7 pounds fat in April.

We invite you to visit the farm, inspect our herd of 80 head, and select males or females from our good blood lines.

ACCREDITED . . . NEGATIVE

HOWLAND RICE FARM

BRATTLEBORO, VERMONT

WESTON HOWLAND, Owner — WENDELL MCGINNIS, Mgr.

LYNBROOK FARMS • *Southboro, Massachusetts*

(Photo Taken at 10 Years of Age)
Milk 13270.7—Fat 784.3, Test 5.91, Class AA

Lynbrook Ann
380891

and Three of her Produce

LYNBROOK HANNABUL

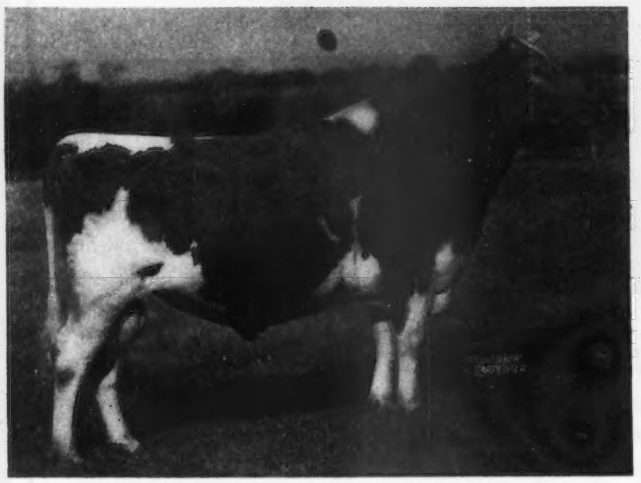

His first six daughters to freshen

LYNBROOK CHERRY-FERN
Milk 12245.8, Fat 721.2, Class G

LYNBROOK CHERRY PERFECTION
Milk 10732.7, Fat 650.4, Class FF

LYNBROOK CHERRY FROND
Milk 9786.5, Fat 551.7, Class F

LYNBROOK CHERRY RECOLLECTION
Milk 13271.4, Fat 632.1, Class F

LYNBROOK CHERRY ANNA
Milk 11402.7, Fat 599.0, Class G

LYNBROOK CHERRY PRECEPT
Milk 11660.3, Fat 616.3, Class GG (Pending)

His daughters on retest

LYNBROOK CHERRY-FERN
Milk 8094.4, Fat 462.61, Class A 163 days

LYNBROOK CHERRY FROND
Milk 1731.8, Fat 83.99 Class A 42 days

LYNBROOK CHERRY RECOLLECTION
Milk 1454.2, Fat 66.46 Class C 29 days

LYNBROOK JERRY'S LINDA

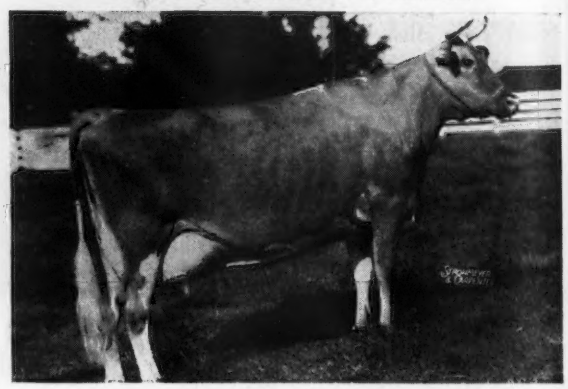

Milk 13076.5, Fat 721.0, Class DD

LYNBROOK ANITA

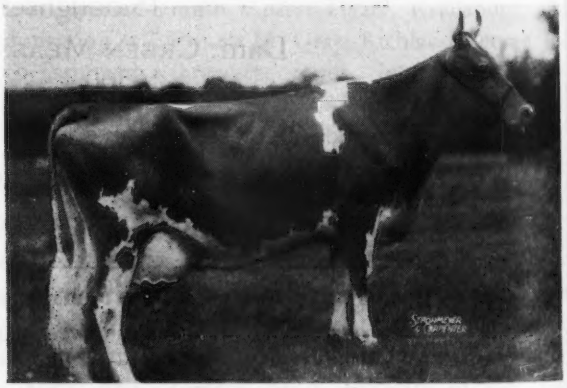

Milk 17577.6, Fat 970.1, Class AA

The average of first six records, all first calf heifers, is 11516.6 milk and 628.4 fat.

Federal Accredited 227879. . . . Vaccinated Accredited 31

T. P. LINDSAY, ***Owner*** **M. W. BOGERT,** ***Manager***

Notice

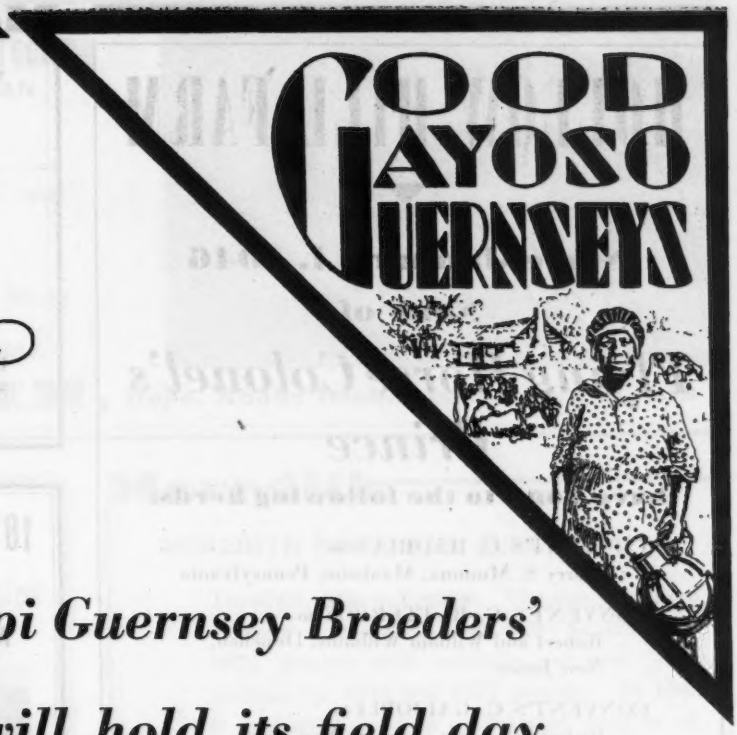

The Mississippi Guernsey Breeders' Association will hold its field day at our farm, Saturday, June 29, 1946.

We extend a cordial invitation to all and hope you will plan on attending this field day and see the "Good Gayoso Guernseys."

GAYOSO FARMS • ***Horn Lake, Mississippi***
(On Highway 51, 14 miles South of Memphis)

WILLIAM R. KENT & ASSOCIATES, Owners — R. F. MURRAY, Manager — WILLIAM CHILCOAT, Herdsman

HOLLOW HILL FARM

Since January 1, 1946

Sons of

Flying Horse Colonel's Prince

have gone to the following herds:

CONVENT'S C. HADRIAN *to*
Harry S. Mumma, Manheim, Pennsylvania

CONVENT'S C. BUTTERBOY *to*
Robert and William Williams, Dunellen, New Jersey

CONVENT'S C. GALIOPLI *to*
Richard F. Craig, Asbury, New Jersey

CONVENT'S C. BULKLEY *to*
B. Winthrop Pizzini, Stockton, New Jersey

CONVENT'S C. THOUGHTFUL *to*
Harold Shinn, Columbus, New Jersey

CONVENT'S C. MADI GRAS *to*
Robert Cory, Green Village, New Jersey

CONVENT'S C. GONDOLIER *to*
Robert McCann, Belmar, New Jersey

Only two young bull calves on hand at this time, both sired by Colonel's Prince.

One is from a 16983.9—817.8—CC dam and the other from a 12939.1—648.4—4G dam now milking up to 66.7 pounds in Class E. Both dams by:

Gayhead's Klansman

A Small Herd of Select Breeding Guernseys

ACCREDITED 85652 . . . NEGATIVE 62

MR. AND MRS. PAUL MOORE, *Owners*
RAYMOND F. BENHAM, *Herd Manager*

CONVENT, NEW JERSEY

Meredith

MEREDITH DISPERSAL, JUNE 12

Topsfield, Massachusetts. There are 25 heifers in the sale—all are backed by 100,000 pound cows and all are out of A. R. cows—the result of 25 years of smart line-breeding for highest production, longevity and type. There is no sounder stock with which to start a herd or strengthen the old one. 56% of the herd descends from Meredith Liberty, 103548 pounds milk to date . . . she's in the sale too.

DUNN & HARWOOD, Sales Managers
Schoharie, New York and Cordaville, Mass.

1871 MAINSTONE FARM 1946

Wayland, Mass.

Mainstone Premier's Prince 379190

This son of Premier is going to Greece for the Greek War Relief

Sire: CHEDCO PREMIER, A. R.
14 A. R. daughters, others on test
By Langwater Dreadnought, A. R.
14 A. R. daughters, 5 P. R. sons

Dam: WATCHMAN'S MODEL VINETTA
11337.8—524.8—BB
A good granddaughter of Gayhead's Illustrious

Use a son of Premier out of one of our good A. R. dams.

VISITORS WELCOME

T. B. TESTED . . . VACCINATED

ANDREW KETCHEN
Manager

LEONARD CULVER
Herdsman

An Accredited Vaccinated

HERD FOR SALE

for a New Jersey breeder of Butterfat and Sequel breeding, on continual C. T. A. test

40 HEAD

Cows and bred heifers and a few young open heifers.

$12,000 takes the 40—Extra good udders. Herd is T. B. Accredited—Bang's Certified and all vaccinated with Strain 19.

For information write . . .

LOUIS McL. MERRYMAN & SONS
SPARKS, MARYLAND

Head Your Herd with . . . **Steadfast-Levity Breeding**

LANGWATER HIS HONOR'S TALISMAN

Traces 16 times to Steadfast and Levity.
His 6 nearest dams average 15230.0—758.0.

Sire: **Langwater His Honor** ➡

Sire of Langwater His Honor's Leader—sold for $7,100 at 1943 Guernsey Sale.

Dam: Langwater Thais
12531.2—610.4—F

Same female line as Green Meadow Melba—World Record Cow.

Several most promising sons are available.

LAW-WILL FARM, Hope, Rhode Island, ESTATE OF F. L. WILLIAMS

PLAN A REGULAR ADVERTISING CAMPAIGN

•

SEND FOR ADVERTISING RATES

Considerable discount on monthly contract advertising.

•

ASSISTANCE GLADLY GIVEN IN PREPARING COPY

Meredith

MEREDITH DISPERSAL, JUNE 12

Topsfield, Massachusetts. The ten year herd average at Meredith from 1934 to 1943 was 8656 pounds milk annually per cow. The average for 1944 was 8755 pounds. In 1945 it was 8812 pounds on wartime feed et al. Averages include every cow in the herd with no exceptions or allowances for any reason.

DUNN & HARWOOD, Sales Managers
Schoharie, New York and Cordaville, Mass.

More about the Doris Family . . .

Last month we showed HILLTOP BUTTERFAT DORIS, 596.7—G—730 T. M.; 620.1—DDD and her daughter Clarheart's Dainty, 478.0—FfF; 623.8—DDD (pending).

We now introduce TWO BROOKS ROYAL DULCIMER

Sire: FLYING HORSE FARM ROYAL. Dam: HILLTOP BUTTERFAT DORIS. Due to a calfhood accident Dulcimer milks only from three quarters. In spite of this handicap she has produced 6345.0—332.5—GGG and on retest, 5238.3—284.2—EEE—173 days.

She is the dam of our Junior Sire, Two Brooks Tocsin, son of Two Brooks Carillon, now in service at Mulhocaway Farm.

TWO BROOKS DARE, full brother of Clarheart's Dainty is also one of our sires and his first calves are really beauties. We are not worried about their production.

TWO BROOKS PETITE, daughter of Clarheart's Dainty by Clarheart's Primrose is still to freshen. A son of Dainty by Hilltop Butterfat Billy will be in service soon.

Doris is gone but her BUTTERFATS CARRY ON

C. W. BAIRD
OWNER

Phone: Bernardsville 113

TWO BROOKS FARM

Basking Ridge, New Jersey

T. B. AND BANG'S ACCREDITED

J. W. WOLFORD
MANAGER

Phone: Bernardsville 493W

The Baronets Really Turn it Out

Our Senior Sire

BROADLAND BARONET

Strong in the blood of Green Meadow Coronation King

HAS PROVED HIS ABILITY TO SIRE PRODUCTION.

FIRST 8 TESTED DAUGHTERS as two-year-olds AVERAGE 12257.6 lbs. Milk, 641.6 lbs. Fat.

	MILK	FAT	CLASS		MILK	FAT	CLASS
RINGOLD ANNABELLE	12190.0	657.7	G	RINGOLD ANNA MARY	13129.9	665.0	GG
RINGGOLD CAROLYN	12801.0	665.5	G	RINGOLD BRILLIANT	14044.9	674.2	F
RINGOLD LADY DORA	11201.3	605.4	G	RINGOLD DASSEL	11903.7	638.0	GG
RINGOLD MARY	12058.2	639.8	G	RINGOLD BETTINA	10731.9	587.4	G

FULL BROTHER AND SISTER

Broadland Baroness
12342.0—660.7—GG
Reserve Sr. and Grand Champion, Michigan, 1939.
2nd prize, two-year-old, Dairy Cattle Congress, Eastern States Exposition, 1939.

Broadland Baron
Junior Champion, National Dairy Show, 1936.
20 A. R. daughters with records up to 15564.0—824.5—DD.

A BARONET BULL FOR SALE

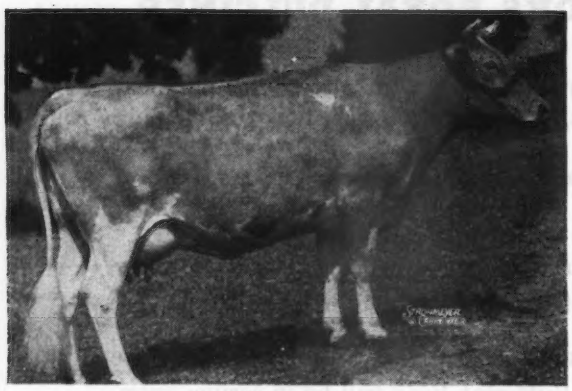

HER SON BY BARONET FOR SALE
Dropped: December 1945.
BARONET daughters in our herd are being bred

Dam of calf being offered

Sunbeam of Bridgeland
10319.8—432.1—GG—942 T. M.
11407.1—423.5—EE—846 T. M.

She is by a son of Green Meadow Monitor, A. R., and out of an A. R. daughter of Coronation Achievement, A. R.

to **RIEGELDALE CONQUEROR'S EMORY** (a double grandson of Riegeldale Melba's Emory—son of Green Meadow Melba, World Record in F and FF).

Follow the Emory—Baronet Cross at our farm

T. B. ACCREDITED

OHIO BANG'S FREE CERTIFICATE NO. 7336

RINGOLD Farm GUERNSEY CATTLE HAMPSHIRE SWINE

CIRCLEVILLE, OHIO MR. AND MRS. ROBERT D. MUSSER, Owners

Fond Memories

WE ARE GLAD that we had the opportunity to consign to the 1946 Quail Roost Sale and wish to express our appreciation for a wonderful time.

MAMA JOHN'S DINNER . . . On Sunday, the day before the sale, it was my privilege to meet Mama John and enjoy her wonderful dinner. Fried chicken, delicious home cured, smoked ham, potato salad and all the fixins. All prepared and cooked by Mama John. Mr. George Watts Hill offered to send down four or five helpers from his home, but Mama John said, "she could manage—too many cooks spoil the broth." She certainly was right. She can and did manage, it was a delicious dinner.

REAL THRILL TO SEE THE QUAIL ROOST HERD . . . On Sunday we had a chance to look over the Quail Roost herd. It is tops. It was a real thrill to have Mac and Fitz show us the May Rose family. Quail Roost Maxim's May Rose at 15 years old is still tops. Quail Roost Queen Celeste still displays that same style that made her Reserve Grand Champion at the National. Rivelon Royal Angie is one of the real good brood cows in this great herd.

REAL SOUTHERN HOSPITALITY . . . George Watts Hill and Fitz real hosts. Every effort was made to make you feel at home and help you to enjoy your visit to Quail Roost Farm. Fitz and Mama John's Dinner, Sunday—George Watts Hill's party at the Washington Duke Hotel—the barbecue lunch just prior to the sale —all made you feel welcome.

SALE DAY . . . A REAL THRILL. The largest crowd in the history of the sale attended and all felt the friendly atmosphere and knew they were really welcome. Louis Merryman and Mort Granger were at their best.

Great Cattle - Great Hosts - The Friendly Atmosphere
All Combined to make a Great Sale

PECAN HILL GUERNSEY FARM

THOMASVILLE

B. Y. VANN
Owner

"Doun in Souf Gawga"

CARL STEVENS
Manager

WE are pleased with the breeders' acceptance of the QUAIL ROOST NOBLE KING Get . . .

Our Herd Sire

Quail Roost Noble King

Sire: CESOR NOBLE MAXIM
6 A. R. daughters including Quail Roost Noble Primrose, 13894.0—704.7—GG (sold for $17,000); Quail Roost Noble Mary, 10426—633—FF (pending) sold for $5,600.

Dam: QUAIL ROOST QUEEN ROSEBUD
A 559.5—E, daughter of Quail Roost Maxim King, A. R.

Presenting . . . **The first two we've offered . . . Both go to good homes.**

ZIMALCREST KING'S MAPLE . . .
Dropped: August 6, 1945
Sold for $575 to George Watts Hill, Quail Roost Farms, Rougemont, North Carolina.

ZIMALCREST KING'S MARIE . . .
Dropped: March 13, 1945
Sold for $675 to Sallie J. Sexton, Bryn Du Farm, Granville, Ohio.

Congratulations . . . QUAIL ROOST AND BRYN DU.
We feel confident that these two NOBLE KING'S will make good.

ZIMALCREST FARM • Columbia, South Carolina

FEDERAL ACCREDITED 112319 . . . S. C. BANG'S CERTIFICATE 8

Congratulations !

We wish to congratulate Arthur S. Blanchard, Open Hearth Farms, Webster, New York, on the purchase of Greenway Queen Bar Maid at the '46 Convention Sale, May 13, 1946. She is the first daughter of Defender of Ware to be sold at auction.

Likewise, congratulations to Winthrop Mills Farms, Winthrop, Maine, on the purchase of Greenway County Wistful.

May we also extend our appreciation to all the contending bidders who by their support showed acceptance to the progeny of Prospect and Defender.

Greenway Farm **WARE Massachusetts**

G. H. TIMMINS, Owner L. B. WILSON, Superintendent

Meredith

MEREDITH DISPERSAL, JUNE 12

Topsfield, Massachusetts. All foundation cows were bought from the famous Mixter herd in 1921, when John Clark was the Mixter manager. Only two cows have been bought since: Alfalfa Farm Heloise, 15951.6—1006.2—BB and Primrose of High Rock, 15367.5—760.1—A, paternal sister to Dolly's Foremost of High Rock, greatest production transmitting sire of all time.

DUNN & HARWOOD, Sales Managers
Schoharie, New York and Cordaville, Mass.

NOW IS THE TIME

To Start a Regular Advertising Program

Send for rates and information.

Assistance gladly given in preparing copy.

Mordele Farms

Accredited and Certified

Introducing... Another Junior Sire

COLDSPRING'S ALICE'S ROMULUS

His Sire: LANGWATER ROMULUS
Sire of Coldspring's Romulus Beauty that sold for $16,500, 1946 Guernsey Sale.

His Dam: COLDSPRING'S HARDWICK'S ALICE
15784.5—712.7—A
Sire: Hardwick's Royal

Females (you all know) in Romulus' pedigree

His Dam

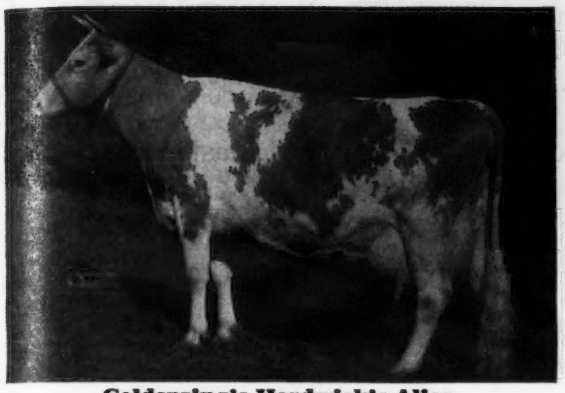

Coldspring's Hardwick's Alice
15784.5—712.7—A
Sire: HARDWICK'S ROYAL
Dam: FOREMOST KANITA
12449.9—657.7—D

His Sire's Dam

Langwater Country Flower (28)
15106.3—790.4—A
Sire: LANGWATER STEADFAST
Dam of LANGWATER COUNTRYMAN

His Maternal Great Grandam

Royal's Contentment (5)
16696.2—815.6—A

Paternal Great Grandam

Imp. County Flower of Langwater (2)
14166.8—662.5—A
Sold for $10,000 resold at 11 years of age for $8,100. 16 times Grand Champion.
Sire: BICKLEIGH CHIEFTAIN

This Junior Sire has a full sister at Coldsprings, Coldspring's Romulus' Adeline that just finished test, 11652.2—590.6—GG. He also has three full brothers in service, the oldest, Count Sterling, at A. J. Sordoni's Sterling Farms, Alderson, Pa., that recently became A. R. His 1st five unselected daughters finished:

STERLING MILDRED	9266.2	461.8	FFF	305 days—2 times
STERLING'S HOPE	8227.0	473.8	FFF	305 days—2 times
STERLING DIANA	9379.3	490.3	FFF	305 days—2 times
STERLING'S LUCRETIA	11433.6	580.8	GGG	305 days—2 times
STERLING'S SUPREME BETHMERRY	9750.2	473.8	GGG	305 days—2 times

(Have you seen a better lot of records for 2-time, 305-day milking?)

This Junior Sire is being bred to the daughters of McDonald Farms Hale (a double Prediction, see our April 1 advertisement) also to the daughters of Bolton's Rilma Joe, A. R. Why shouldn't the daughters of our Junior Bulls be good. All popular bred females in their pedigrees. Show Records—World Records.

MORDELE FARMS • Route 1 • RIEGELSVILLE, PENNA.

Mr. and Mrs. M. E. Stoudt, Owners — **Kenneth Bender, Manager and Herdsman**

It's the **Results** *that count!*

Sure you know that. Those cows on test have to **produce** for you or else. When you advertise in the GUERNSEY BREEDERS' JOURNAL you want **results** on those Guernsey producers. **Journal advertising gets results.**

Among others several of our advertisers said last month:

Journal Advertising

● **California** . . . Albert Burger, Burger's Place, Encinitas, San Diego Co., California says, "Have a good response from that April 1 advertisement you made up for my bull calf."

Gets Results

● **New Jersey** . . . B. G. Coats, Long Branch, New Jersey says, "It is requested that you discontinue my advertisement until further notice as the numerous inquiries coming in and the pressure of business compels a discontinuance of advertising. THE GUERNSEY BREEDERS' JOURNAL is an excellent medium of advertising."

Increases Sales

● **New York** . . . Charles A. Slater, Manager, Forge Hill Farm, Newburgh, New York writes,"—all heifer calves have been sold—only a few bull calves available at present."

The JOURNAL reaches out as no other advertising medium does to cover the Guernsey world.

It's national advertising, it's smart, it's asking you to reach out also and widen your market.

If you are doing A. R. testing or H. I. testing, advertise and feature today your herd to this great Guernsey market.

Give your animals every possible advantage in the 1946 Fall Sales. The JOURNAL is ready to work for you. Assistance gladly given in preparing copy. Send for our transient and contract advertising rates.

Guernsey Breeders' Journal

Peterborough
New Hampshire

CONSIGNED TO . . .

Louis Merryman's 52nd Guernsey Sale

York, Pennsylvania - June 10, 1946

Sire:
McDonald Farms Conqueror
22 A. R. daughters
Sire of 1st prize Junior Get of Sire and Junior Champion Female, Waterloo and National Dairy Show, 1941.

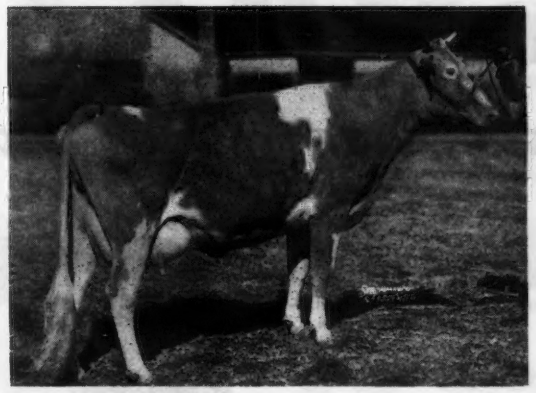

Dam:
Rosemount Poinsetta
12800.5—660.4—GG
14448.5—756.1—DD
2 A. R. daughters with 708.8—G and 530.2—GG.

McDONALD FARMS ERMA 706958
10862.0—530.2—GG
1 daughter with 547.6—GG
Just fresh will be sold open.

ALSO CONSIGNED . . .

McDONALD FARMS KYLE (Bull)
Born: June 25, 1945

His seven nearest dams are tested and have 10 records that average 13510—726, 5 records as 2-year-olds—4 records as 3-year-olds. A very nice type son of Myhaven King out of a Foremost Prediction daughter with records of 640.0—G and 737.4—DD.

PINE BROOK FARMS QUEENA
Born: October 8, 1942

Fresh and making 2 pounds fat per day in Class DDD. A real good foundation cow. She is a daughter of Langwater Adjuster out of a very good brood cow with an excellent udder.

ENTERPRISE'S GLORIANNA
Born: May 28, 1945

A good type heifer really dairylike in appearance. She is out of a McDonald Farms Conqueror daughter and sired by a son of Hardwick's Gypson Secret.

BULLS BULLS BULLS

During the past six months 75% of all calves born at McDonald Farms have been bulls. Now is your opportunity to get a well-bred McDonald Farms bull, well worth the money. They will sire real dairy cows for you with beautiful udders and straight top lines.

McDONALD FARMS • Cortland, New York

J. M. McDONALD, Owner K. C. SLY, Manager

TOM COOPER FARMS

200 Head • **Backed by 17 years of selective breeding and line-bred to LANGWATER AFRICANDER, A. R.**

One of our Herd Sires . . .

Meadow Lodge King's Majesty

His Sire

LANGWATER KING OF THE MEADS, A. R.
13 A. R. sons, 69 A. R. daughters, 92 records average 11930.5—602.5 only 10 mature.

HIS GET IS IN DEMAND

MEADOW LODGE KING'S OKLAHOMA
2nd highest priced calf ever sold under 6 months of age ($13,200).

MEADOW LODGE KING'S MAESTRO ($9,000).

BOTH ARE PATERNAL BROTHERS TO OUR SIRE—MEADOW LODGE KING'S MAJESTY

His Dam

MEADOW LODGE REX'S MARTHA
11634.4—620.9—GG
12587.5—775.6—E
1 A. R. daughter—**full sister to our sire**—just finished with, 10309.1—564.2—4E (Pending).
A maternal sister to our sire sold for $2050 in the 1946 Mid-West Sale.

His Grandam

COOPER'S WESTERN MARTHA
10186.7—588.5—G
10402.8—597.3—DD
12178.7—673.4—AA
2 A. R. daughters
A Great Brood Cow . . . Her progeny is coming through in the Meadow Lodge herd.

KING'S MAJESTY brings in the blood of COOPER'S WESTERN MARTHA plus the popular blood of LANGWATER KING OF THE MEADS.

King's Majesty Sons For Sale

Federal Accredited for T. B. 400529 *State Accredited for Bang's 3424*

TOM COOPER FARMS

TOM COOPER
Owner

Ardmore, Oklahoma

AL GEURKINK
Manager

Clark's Homestead

FARMS

GUERNSEY

DISPERSAL

37 cows—12 heifer calves
8 bred heifers—5 yearling bulls
6 open heifers—4 bull calves—3 herd sires.

SPLENDID TYPE OF BREEDING

The herd was established in 1919 and a careful system of breeding, selection and testing has been followed. The cattle are of good type and of popular lines of breeding. More than half the herd is made up of granddaughters of Langwater Slogan.

EXCELLENT PRODUCTION

The herd has been in testing association for 23 years. During 1940-41, 11 cows were on A. R. test and averaged 555 lbs. fat at an average age of 3½ years. Thirty cows in the herd have lactation records averaging 479 lbs. fat. There are 7 with A. R. records from 598.6 lbs. to 730.1 lbs. fat.

HERD SIRES

1. CORIUM SLOGAN'S REID 234810, a proved sire by Langwater Slogan, from a 522.8-lb. (Cl. G) daughter of Proud Lane of Echo Glade. 21 daughters in the sale.

2. WEY ACRES GRANDEE'S LADDIE 303459. A splendid son of Langwater Grandee, from a 648.6-lb. (Cl. GG) daughter of Bournedale Rex. 6 daughters and 2 sons in the sale.

3. CURTISS CANDY LEVITY GENTLEMAN 349653. A choice 2-year-old son of Green Meads Levity King, from the 811.6-lb. (Cl. A) cow, Susan of Vanity. 12 calves in the sale.

Certified Bang' Free Herd . . . T. B. Accredited

ALSO SELLING Farms, machinery and other livestock, FRIDAY, JUNE 7, 10 A. M.

SAT., JUNE 8

Beginning at 1 P. M.
At Homewood Farm, 1½ miles north of Tomahawk on US 51 and 3 miles east on County Trunk A.

TOMAHAWK, WISCONSIN

LIBERAL TERMS
THORP FINANCE CORP., SALE MANAGERS
Thorp, Wisconsin

75 Registered Guernseys

CURTISS CANDY LEVITY GENTLEMAN 349653
The junior sire, a choice 2-year-old son of the noted sire, Green Meads Levity King, and from Susan of Vanity, 811.6—A. There are 12 of his calves in the herd and 35 cows and heifers bred to him.

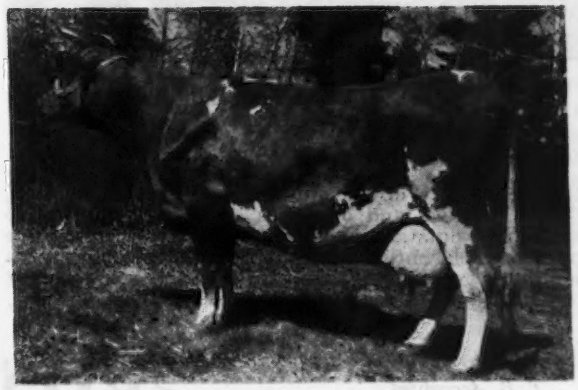

HOMEWOOD ROLAND'S DIAMOND 580324
A 598.6—G daughter of Corium Slogan's Roland, former herd sire. She has three offspring in the herd and there are 15 paternal sisters.

Sterlingold Guernseys

We Announce the Purchase Of . . .

FAIRLAWN MEMOIR'S PERFORMER

Born: April 9, 1944

From Fairlawn Farms, Port Chester, N. Y.

Himself

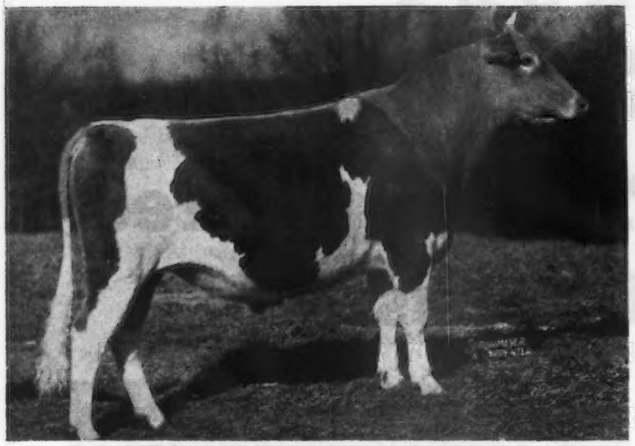

Fairlawn Memoir's Performer
Sire: FAIRLAWN PEERLESS ACTOR
Dam: CORONATION MEMOIR

His Dam—875.5—B

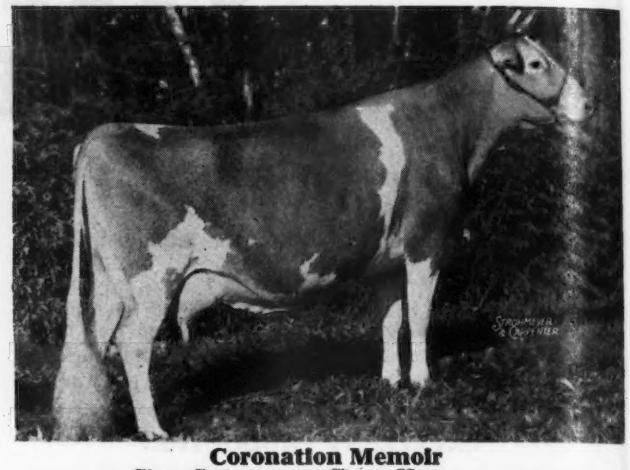

Coronation Memoir
Sire: CORONATION ROSE KING
Dam: CORONATION MELBA

His Sire's Dam—980.5—C

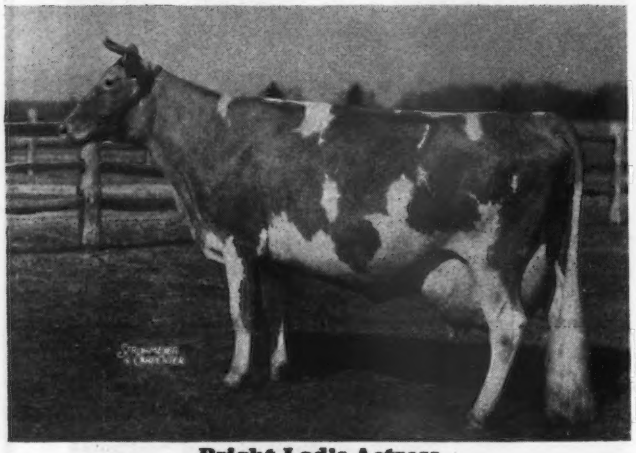

Bright Lad's Actress
Sire: HARDWICK'S BRIGHT LAD
Dam: BROCKTON'S ACTRESS

His Dam's Dam—804.5—GG

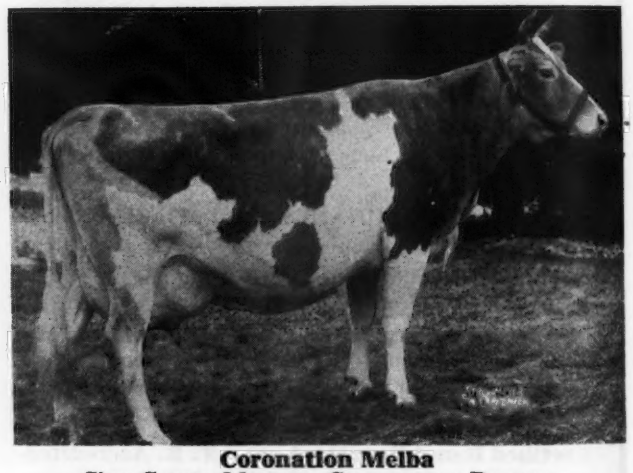

Coronation Melba
Sire: GREEN MEADOW CORONATION PRINCE
Dam: GREEN MEADOW MELBA, 963.9—FF
(World's Record)

For the past year Performer has been owned, and used, jointly by Fairlawn and ourselves. Believing him to be one of the most outstanding young sires in service, we have now purchased the entire interest. His dam, two grandams and maternal great grandam belong to the breed's great cows. In addition their records of 875.5 in B, 980.5 in C, 804.5 in GG, 963.9 in FF—an average of 906.1 lbs. fat,—make him, we believe, as high a production-bred bull as can be equalled.

Performer's first calves are now arriving. From some of our top cows they should merit consideration as herd sires.

T. B. Accredited

STERLING FARMS
INCORPORATED

Conn. Bang's Free Cert. No. 457

NEWFIELD AVENUE · STAMFORD · CONN.

S. H. GOLDING, PRESIDENT

R. M. KINROSS, MANAGER

Tarbell Guernsey Farms

SIRE
FOREMOST COMBINATION
25 A. R. daughters
2 A. R. sons
Sire:
Foremost Nobly Born
29 A. R. daughters
Dam:
Foremost Inspiration
12156.2—628.7—G
1 A. R. daughter
Foremost Nira
11253.8—539.7—GG
13790.1—671.9—AA

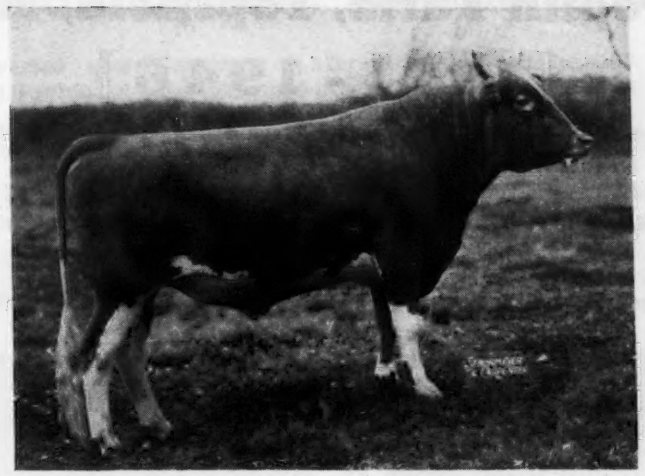

DAM:
TARBELL FARMS ROYAL LENDA
12459.3— 706.3—G
730 T. M.
20508.9—1109.0—C
World's Champion
1 A. R. son
1 P. R. son
Sire:
May Royal's Holliston
136 A. R. daughters
Dam:
Tarbell Farms Ultra Lenda
8760.8—517.0—EEE

Tarbell Farms Noble Leader

19 A. R. DAUGHTERS

Daughters of Noble Leader out of Daughters of Foremost Peacemaker

TARBELL FARMS RADIANT MITZI
11620.5—548.2—FFF
15849.5—711.0—C
6090.8—268.5—AA in 96 days

ZENDA MITZI'S CHANDRA
11759.8—598.1—GGG

TARBELL FARMS RADIANT MARGO
10320.7—524.8—GGG

TARBELL RADIANT CLARIS
10931.2—554.6—F—729 T. M.

TARBELL FARMS RADIANT ESTHER
10858.3—537.2—G—730 T. M.

TARBELL FARMS RADIANT BETSY
12094.4—505.6—FF—729 T. M.

TARBELL RADIANT SIBYL
9270.6—463.9—FFF

Daughters of Noble Leader out of Daughters of May Royal's Holliston

TARBELL FARMS RADIANT CLOVITA
9369.2—437.8—GGG
14061.8—661.7—EE

TARBELL FARMS RADIANT ELMA
10341.0—531.6—GG—730 T. M.

TARBELL FARMS RADIANT SUSETTE
9596.6—470.5—FF—729 T. M.

TARBELL RADIANT EVETTE
9867.2—436.3—FF—730 T. M.

Daughters of Noble Leader out of Daughters of Sregor Ultra King

TARBELL RADIANT VIDETTE
9813.3—450.5—GGG

TARBELL RADIANT LOBELIA
6765.5—362.5 in 206 days, bred for EEE

★ ★ ★

TARBELL FARMS NOBLE LEADER is carrying on in noble fashion the work of the three great sires that have preceded him in our herd; SREGOR ULTRA KING, 83 A. R. daughters, including three Former Class Leaders; MAY ROYAL'S HOLLISTON, 136 A. R. daughters, including the World's Champion Junior 4-year-old and she by the way is the dam of NOBLE LEADER, and FOREMOST PEACEMAKER, 87 A. R. daughters, including the World's Champion Junior 3-year-old, and the 8th highest cow in Class DD, still in active service in our herd.

The Androscoggin and Central Maine Artificial Breeding Association of Turner, Maine and Albert Burger of Encinitas, California have recently purchased sons of NOBLE LEADER out of daughters of FOREMOST PEACEMAKER. They were interested in high production records made under practical farmer conditions. Why not follow their example and select a bull of this breeding. We have several attractive sons and grandsons of Noble Leader at present and will gladly furnish pedigrees with full particulars on request.

VISITORS ALWAYS WELCOME

FEDERAL ACCREDITED NEGATIVE

TARBELL GUERNSEY FARMS *Chenango County* **SMITHVILLE FLATS, N. Y.**

Meredith Dispersal at 1 o'clock

June 12, Meredith Farm, Topsfield, Massachusetts

[1921 - 1946]

Only Two Females have been added to the Meredith Herd during the intervening 25 years, as follows:

ALFALFA FARM HELOISE, 15951.6—1006.2—BB—Class Leader.
Dam of Meredith Surveyor, A. R.

PRIMROSE OF HIGH ROCK, 15367.5—760.1—A, paternal sister of Dolly's Foremost of High Rock, A. R.

Horace Clark managed Meredith Farm for 19 years before going to Langwater last December.

He writes as follows:

"Edward Wigglesworth never lost sight of the fact that the purpose of dairy cows was to make milk and the objective of the breeder was to breed cattle that were profitable producers. He would not tolerate a loafer in the milking string, therefore, the culling was constant and rigid. He had his share of cows that milked 60 pounds a day on twice-a-day milking, but what pleased him most was the old cows that had given over 100,000 pounds milk in their lifetime; Barbara, Vesta, Fancy, Radiant, Echo, Primrose and several others. Liberty and Nectar must be approaching that figure. He also bred two Grand Champions, three Junior Champions and a dozen or more first prize winners.

"He preferred to improve his herd by breeding rather than purchasing cattle. Through the generosity of his friends in Essex County he was able to breed his best cows to prominent Essex County bulls and thus bred his own herd sires for the past fifteen years. Although slow, this method had the advantages of safeguarding the enviable health record of the herd, keeping within the female families that responded best to Meredith Farm conditions, and incorporating the most desirable blood lines of Essex County in the herd."

The Foundation Cow, Mixter Barbara Dean, 13666.1—621.6—B, was bred to Florham Premier and produced Meredith Babette, 11778.1—670.5—E. Babette was bred to Birchfield Laddie and produced Meredith Liberty, 14310.4—712.5—CC.

◄ MEREDITH LIBERTY

Dropped, October 20, 1930
14310.4—712.5—CC
Meredith Ibit at her side—both in the sale

HER PROGENY:

3—9—33	Liberty Belle of Cat Bow	Not tested.
3-17-34	Liberty Irish Rose	Not tested.
2-10-35	Meredith Tilly	16019.1—793.7—BB
5—4-36	Meredith Autocrat	G. H. Benn, Houlton, Maine.
4—1-37	Meredith Foremost Laddie	D. Beeman, Sacramento, Cal.
3-17-38	Meredith Lucinda	14929.5—693.8—F
4-19-39	Meredith Peaches	10010.2—482.0—A
8-29-40	Meredith Freedom	Dam of one A. R. cow.
8-29-41	Meredith Lucky Girl	10791.4—562.2—GG
8-22-42	Meredith Hopeful	10829.2—531.4—G
8-17-43	Meredith Sunshine	Now on test.
2-12-45	Meredith Ibit	(In picture with dam.)
2-15-46	Bred to Meredith Prospector	

MEREDITH LIBERTY IS ONE OF THE GREAT BROOD MATRONS OF ALL TIME.

Her Lifetime Production to Date is 103,548 pounds of milk

Her progeny now at Meredith (all are in the sale):
5 daughters.
6 granddaughters.
14 great granddaughters.
7 great great granddaughters.

32 descendants are selling with the grand old lady herself.

Selling the Bull JAUNTY, Born: June 20, 1943

Sire: LANGWATER PATRICIAN

Dam: LANGWATER CORALIE (on test)
Her dam: Langwater Coral
18019.6—853.0—A

Next dam: Langwater Cora
15653.5—710.4—D

Many Meredith heifers are in calf to JAUNTY.

MEREDITH IS FEDERAL ACCREDITED HERD NO. 100206 — STATE BANG'S FREE NO. 13

WRITE FOR A SALE CATALOG

DUNN & HARWOOD, Sales Managers • SCHOHARIE, NEW YORK, and CORDAVILLE, MASSACHUSETTS

Meredith Dispersal

June 12, Meredith Farm, Topsfield, Massachusetts

It is a Complete Dispersal—every Guernsey on Meredith Farm will be sold—the Edward Wigglesworth Estate is being liquidated—the farm and all equipment are offered at private treaty.

56 Head (4 bulls, 27 cows, 8 bred heifers, 17 open heifers) **56 Head**

DOLLY'S FOREMOST OF HIGH ROCK — ALFALFA FARM PHILOSOPHER
the blood of these great sires permeates the herd.

Meredith Radiant, 16011.9—806.0—AA and Meredith Patricia, 11818.6—607.6—AA, were mated with Dolly's Foremost of High Rock and Alfalfa Farm Philosopher and produced respectively, Meredith Masterpiece and Meredith Philosopher.

Selling

MEREDITH PROSPECTOR
Born: December 28, 1941
Sire: MEREDITH SURVEYOR
Son of Alfalfa Farm Heloise
15951.6—1006.2—BB
Dam: MEREDITH ECHO
(See Below)

Selling

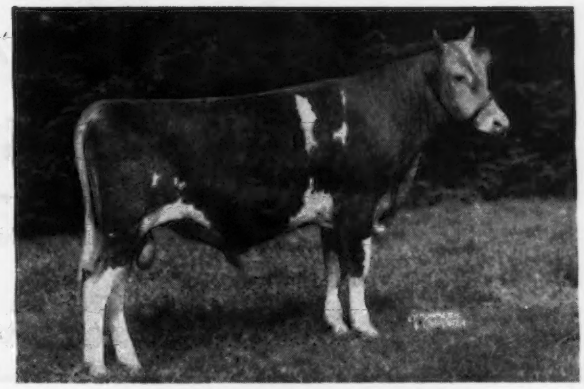

MEREDITH PHILOSOPHER
Born: October 1, 1942
2nd prize, 2-year-old, Topsfield, 1945
Sire: ALFALFA FARM PHILOSOPHER
Dam: MEREDITH PATRICIA
11818.6—607.6—AA
Granddaughter of Dolly's Foremost of High Rock, A. R.

Selling daughters and granddaughters

MEREDITH ECHO
13480.6—740.4—GG *16449.5—858.7—DD
17633.9—913.9—BB *Class Leader at time

Selling 2 daughters, 10 granddaughters.

Selling

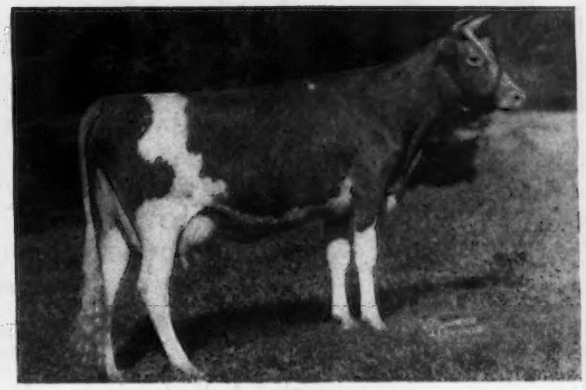

MEREDITH CHARM
12620.3—583.3—GG
Born: July 12, 1941
She is sired by Argilla Plato, grandson of Dolly's Foremost of High Rock and is out of a granddaughter of Dolly's Foremost.

7 Meredith Cows have each made over 100,000 lbs. milk.

There are only two cows in the Meredith Herd that have not been on A. R. test.

Write for a catalog.

Federal Accredited and Bang's Free Certified No. 13.

DUNN & HARWOOD, Sales Managers • **SCHOHARIE, NEW YORK and CORDAVILLE, MASSACHUSETTS**

Presenting Our Senior Sire...

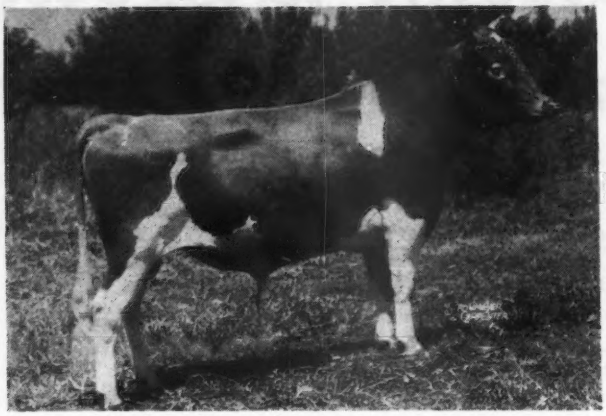

Unretouched - Picture taken at 20 months

Langwater Pericles

Circled with 800 pound records.

Sire: Langwater Peter, A. R.
He also sired Endean Hibernia, 16421.6—904.0—E, Charlescote Progress, 18557.7—894.8—EE and Charlescote Peggotty, 16098.2—918.3—A. Hibernia and Progress are Class Leaders.

Dam: Foremost Labelle
14554.5—657.6—GG
17716.2—801.6—AA
Half-sister to the Class Leading, Foremost Lida, 15537.7—826.6—GG; 17674.8—962.4—CC.

His Sons Are Available

SHAWNEE SPRINGS FARMS

MONROE - MICHIGAN

T. B. ACCREDITED NO. 535567 . . . NEGATIVE TO BANG'S 9945

W. H. EICHBAUER, Owner — NELSON BUTCHER, Herdsman

"On Historic River Raisin"

Announcing the arrival of...

Five Foundation Cows - Maxim and May Royal

	MILK	FAT	CLASS	DAYS
RIVELON MAXIM ABBESS	4577.6	219.8	F	136
RIVELON MAXIM CHANDROW	3765.7	163.5	F	89
RIVELON ROYAL SAPPHIRE	2379.4	98.5	F	55
RIVELON ROYAL ADDIE	4337.6	213.5	G	136
RIVELON ROYAL CHELORE	4474.7	244.2	B	136

All five are May Royal bred

The two Maxims are sired by **Quail Roost Rivelon Maxim** by Quail Roost Maxim King, 38 A. R. daughters and out of Rivelon Royal Angie, 12269.2—604.0—A, (1 A. R. daughter) by Rivelon's May Royal, A. R., and out of Glen Gable Adda with 6 A. R. daughters. Maxim King is by High Point Prince Maxim, 76 A. R. daughters (more 800-lb. daughters than any Guernsey sire).

The three Royals are sired by **Rivelons Royal Cyclop,** he by Rivelon's May Royal, 21 A. R. daughters, 27 records average 11508—587.2. May Royal is by **Mixter May Royal** and out of Glen Gable Adda (above).

These cows have been or will be bred to one of our senior sires—Clear Springs' Hatties' Maxim or Quail Roost Maxim's Ideal, 17 A. R. daughters.

This cross has proved very popular at Quail Roost Farms and at the leading Southern Sales.

SELFDALE FARMS, Greenwood, South Carolina

JAMES C. SELF, Owner — J. A. DICKENS, Manager

Congratulations to...

EARL E. MAY, SHENANDOAH, IOWA, upon his selection of a RANSOM-BRED BULL to mate with the following RANSOM-BRED FOUNDATION COWS rich in the blood of our two proved sires, Argilla Fisherman and Argilla General Lee:

	MILK	FAT	CLASS	DAYS
Daughters of Argilla Fisherman				
RANSOM ANN'S ALIDA	9569.7	481.9	CCC	
	8734.1	407.64	AaA	285
RANSOM ANN'S ANNABELLA	10013.9	459.4	AAA	
	10302.6	490.36	AAA	301
Daughters of Argilla General Lee				
RANSOM LADY'S LOUISE	9355.7	440.8	CCC	
	9565.5	468.7	AAA	(pending)
RANSOM LADY'S LOLA	8233.8	424.1	EeE	
	7522.4	388.37	CcC	228
RANSOM GRETA'S GLADYS	7013.1	323.4	GGG	
	7614.9	356.39	FFF	238
RANSOM TWILA'S TWINKLE	6014.5	259.48	EEE	147
*RANSOM WINONA'S WELCOME	8184.8	425.5	FFF	
	9393.0	472.0	DDD	250
Daughter of Ransom Fidget's Fireman (a son of Fisherman)				
RANSOM LORETTA'S LEILA	5705.1	264.44	GGG	213
Daughter of Ransom Fanny's Fisherman (a son of Argilla Fisherman)				
RANSOM GAIL'S GYPSY	9018.8	408.4	FFF	
	9549.2	469.2	CCC	
Daughter of Ransom Angel's Admiral (a son of General Lee)				
RANSOM ARIEL'S AGNES	6229.8	288.19	GGG	197

*Ransom Winona's Welcome is owned by Harold S. Welch, Shenandoah, Iowa, but is maintained in Mr. May's herd.

For his chief herd sire

EARL MAY selected . . . **RANSOM ANGEL'S ACHILLES** . . . Dropped December 2, 1944. He is sired by St. James Champion Bobby (100% blood brother to St. James Champion Babbie—sold for $12,750) a son of St. James Philosopher's Barbee (see below). ACHILLES is out of Ransom Fisherman's Angel, A. R., an outstanding show-type daughter of Argilla Fisherman noted especially for her splendid udder and as an unusual brood cow, having dropped two sons and six daughters, all very good type and truly good animals.

HIS PATERNAL GRANDAM

St. James Philosopher's Barbee ▶

15215.7—774.7—C

17303.7—915.0—A

Highest tested daughter of Langwater Philosopher, A. R.

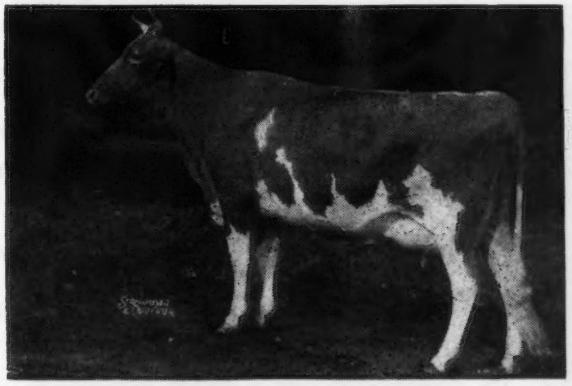

For the past two and a half years, Mr. May has been using Ransom Wildcat's Winston, a son of Argilla General Lee. In addition to the females listed above ACHILLES will be mated with several daughters of Winston. By mating the above mentioned females to ACHILLES, Mr. May will be line-breeding to Dolly's Foremost of High Rock and Langwater Philosopher as well as several generations of the best of RANSOM breeding.

Such a carefully planned breeding program should merit the respect of all Guernsey breeders and there is little doubt but that Mr. May's surplus stock will meet with ready demand.

RANSOM FARM - Homewood, Kansas

ACCREDITED — 13 miles Southwest of Ottawa on U. S. 50-S — NEGATIVE

W. G. RANSOM, Owner — W. G. RANSOM, JR., Manager

Consigned to . . . Merryman's 52nd Sale

York, Pennsylvania - June 10, 1946

R. F.'s HIGHLANDERS VICTOR 381761

DROPPED: JANUARY 5, 1946

His Sire

McDONALD FARMS HIGHLANDER
Sire: FOREMOST PREDICTION
Dam: MINADA MISTY STORRS
12628.2—714.8—AA
2 A. R. daughters, 1 P. R. son

His Dam

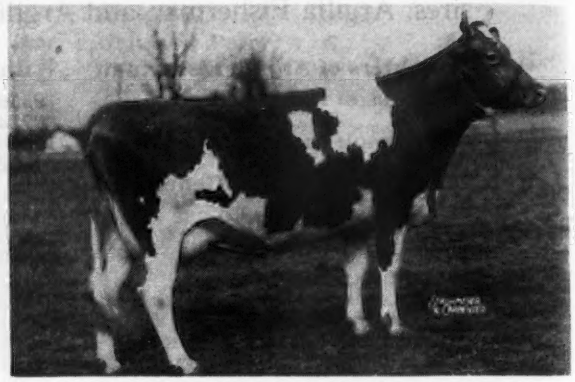

COLDSPRING'S ROMULUS' DOTTY
11405.0—609.9—DD
Sire: LANGWATER ROMULUS
Dam: A. R. daughter by Hardwick's Royal
Dotty will be retested.

Victor's 14 nearest dams average 743 lbs. fat. Highlander will be proved before Victor's calves arrive.

REINFELD FARMS - Scobeyville, N. J.

JOHN ESCH JR., HERDSMAN — JOSEPH E. ADAMS, MANAGER

THANKS

To the 26 consignors and 28 buyers who go into the records of the 28th Michigan Guernsey Sale held Saturday, April 27.

42 Head were sold for an average of $506.90. 40 of these were Michigan cattle; 38 of them went to Michigan buyers. Prices were considered just fair. Also we appreciate the help of those who bid unsuccessfully.

Our plans call for the continuation of two consignment sales annually. The next sale date is

29th Michigan Guernsey Sale

October 19, 1946

Michigan Guernsey Breeders' Association

212 ABBOT BUILDING — EAST LANSING, MICHIGAN

HERE'S

SOMETHING!

My situation and loss is your opportunity to get something worthwhile at a price.

FOR SALE

HERD BULL

RIEGELDALE EMORY'S DEFENDER

(Full sister sold $2,400, Quail Roost Sale).

Sire: RIEGELDALE MELBA'S EMORY

Dam: RIEGELDALE MAJESTY'S BLISSFUL
11317.7—584.7—GG
Full sister to Riegeldale Majesty's Sue
14410.8—788.0—AA

HERD BULL

PINE MANOR KING'S MESSENGER

Sire: CORONATION KING OF PINE MANOR

Dam: CORONATION AURORA
13791.7—669.0—GG
16092.6—760.1—BB

ASK FOR EXTENDED PEDIGREES DESCRIPTION AND PRICES

C. E. FIELD

CHESTERFIELD FARMS

Owensboro, Kentucky

Dunn's Tour *Says...*

First Attend These Sales:

June 3
BEAUHAVEN FARM SALE
Skowhegan, Maine

June 12
MEREDITH FARM DISPERSAL
Topsfield, Massachusetts

Then See These Offerings:

NEAR BOSTON, MASSACHUSETTS

30 Head for $6,000 to quickly liquidate an old estate. 15 cows, 8 bred heifers due August—December, 12 open heifers, all registered, calfhood vaccinated—mostly by Kitchener, Rockingham and Argilla bulls. All heifers are by a son of Alfalfa Farm Philosopher.

NEW YORK STATE

40 head for $9,000, all registered, T. B. and Bang's Accredited. 22 cows, 4 bred heifers, 6 heifers breeding age, 5 heifer calves, 3 bulls.

Another herd of 40 grades and pure bred Guernseys will sell any part or all. Priced to sell.

BULL—see us about other herds and sons of Douglaston Crown Prince, Caumsett Dynamo, 2 Langwater bulls, 2 Green Meads and one from Coronation.

DUNN'S TOUR **"The Short-cut to Good Guernseys"**

SCHOHARIE, N. Y. and CORDAVILLE, MASS.

MAXIM-FOREMOST Blood Lines

A Herd Sire . . . Quail Roost Bright Lad

We have used Bright Lad for two years and his daughters look good

BRIGHT LAD is sired by Bournedale Bright Star, that is by Bournedale Sensation, A. R. out of Bournedale Bright Eyes
14433.2—793.6—D
1 A. R. daughter →

MATERNAL SISTER TO BRIGHT STAR—sire of Bright Lad
Bournedale Golden Bunnie →
11782.3—667.4—GG
16009.1—856.3—AA
Sold for $10,000.

Dam: Quail Roost Maxim's Janice, 13006.2—630.0—A. (2 A. R. daughters). She is by **High Point Prince Maxim, A. R.** (more 800 pound daughters than any other Guernsey sire).

We will sell a few top BRIGHT LAD sons. Bull calves out of choice A. R. Cows. Also we will sell—a few good females.

PALMER and HAVEN FARM **ROBINLAWN FARM**

GREEN BAY, VIRGINIA

H. A. HAVEN AND G. W. PALMER, Owners G. W. PALMER, Proprietor

Maywood *Consigns to...*

Louis Merryman's 52nd Sale

York, Pennsylvania, June 10, 1946

Three Top Heifers 1 by a son of **Langwater Benton** (Challenger—Charm), 2 granddaughters of **Bellaire's Hopeful, A. R.**

- **MAYWOOD B. FLAPPER**—Born: January 5, 1945.
  Sire: **Maywood Benton** by **Langwater Benton,** 4 A. R. daughters and out of Longwood Fairy, 16606.3—751.6—A, 3 A. R. daughters. Langwater Benton is by Langwater Challenger, 7 A. R. daughters, 9 records average 11216.2—553.2 and out of Langwater Charm, 13208.4—700.2—D, 2 A. R. daughters. Dam: **Maywood Sandra** by Maywood Superior, 4 A. R. daughters, he by Langwater Maywood, 38 A. R. daughters.

- **MAYWOOD MATER**—Born: August 1, 1943.
  Sire: **Langwater Maywood,** 38 A. R. daughters, 49 records average 11151.4—508.4. Maywood is by Langwater Merrymaker and out of Langwater Consort 2d, dam of Langwater Chum (former sire at Welcome-In Farm).
  Dam: **Motherwort,** 10016.3—510.6—A. Motherwort is by Bellaire's Hopeful, 9 A. R. daughters with 11 records that average 11082.0—567.1.

- **MAYWOOD C. WALLIE**—Born: January 31, 1945.
  Sire: **Langwater Cambra,** he by **Langwater Valencian,** 18 A. R. daughters that average 10835.9—546.6 and out of Langwater Blanche 2d, 13932.8—651.5—G, 3 A. R. daughters.
  Dam: **Hope's Wallie S.,** 14873.4—717.3—B by **Bellaire's Hopeful** (see above).
  Langwater Valencian's progeny have met with the approval of the public in all the sales to which they have been consigned, averaging $4,233.

FEDERAL ACCREDITED 398201 . . . BANG'S CERTIFICATE 15067

CARTER BACHE
Owner

MAYWOOD FARMS

Stillwater - Columbia County - Pennsylvania

BRANDTJEN FARMS

We are carrying on with a Steadfast Bull

Green Meads Wil-Dean ▶

Born: December 3, 1943

We purchased this bull, a line-bred Steadfast, to continue our line-breeding program of Steadfast blood.

Wil-Dean has been mated to the daughters of Brandtjen's Beacon. His calves are what we had hoped for: large, well-marked, deep-bodied with straight legs and top line.

Sire: **Green Meads King Dean,** sold for $3,500. Three nearest dams average 774.6 lbs. fat. King Dean is by Green Meads Levity King (sold for $15,000), he by Langwater King of the Meads, 69 A. R. daughters, herd sire at Meadow Lodge Farms.

Dam: **Green Meads Lady Wilda,** 12086.1—661.6—FF. Full sister to **Green Meads Lady Wilma,** 13864.0—661.9—GG; 17213.9—804.3—AA.

Brandtjen's Beacon is by Langwater Beacon, 12 A. R.

Picture taken at 2 years of age

daughters and out of Beacon Hill Gardenia, 14198.4—709.3—A with 3 A. R. daughters including **Beacon Hill Rhoda, 16924.3—911.9—A.** Brandtjen's Beacon will soon be A. R.

A FEW SONS of Wil-Dean out of High producing daughters of Brandtjen's Beacon for sale. We will gladly furnish prices and pedigrees on request. Write today.

BRANDTJEN FARMS - Farmington, Minnesota

CONQUEROR - - - - KING - - - - PREDICTION

That's What You Get When You Buy . . .

McDONALD FARMS GUIDE

We will sell . . . GUIDE . . . We have 15 of his daughters and 15 more bred to him. He is a large animal and combines the best of McDonald blood lines.

His Paternal Grandam

VALOR'S KITTOLINE, A. R.
11230.7—585.1—G
14105.7—691.0—BB
16169.0—766.3—AA

His Dam

McDONALD FARMS DELILAH, A. R.
13321.2—677.7—G
14874.0—753.2—A

McDONALD FARMS GUIDE is sired by McDonald Farms Conqueror, A. R. (Green Meadow Watchful, A. R.—Valor's Kittoline, A. R.). GUIDE is out of Delilah that is by Myhaven King, A. R., out of a daughter of Foremost Prediction, A. R. A paternal sister to Delilah sold for $7,700, 1946 Guernsey Sale. A paternal brother sold for $4,000, 1946 Western Classic. Send for price and complete pedigree on this good bull—ready for heavy service.

SAVADA FARMS • Whitesboro, R. D. 1, New York

Please address correspondence to HENRY M. BROWN, Owner, 491 FRENCH ROAD, UTICA 4, N. Y.
RAYMOND L. RICHARDSON, JR., Manager

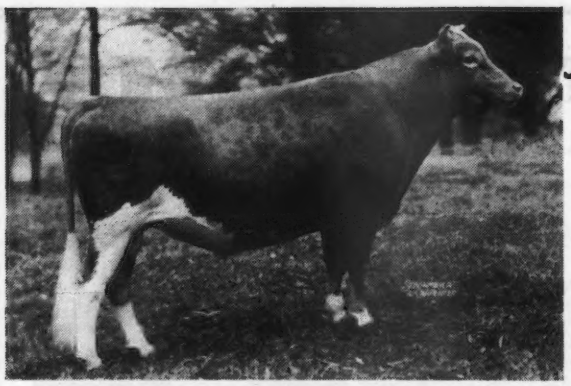

Riegeldale Melba's Emory

SIRE

HIS MAJESTY OF BOURNEDALE

DAM

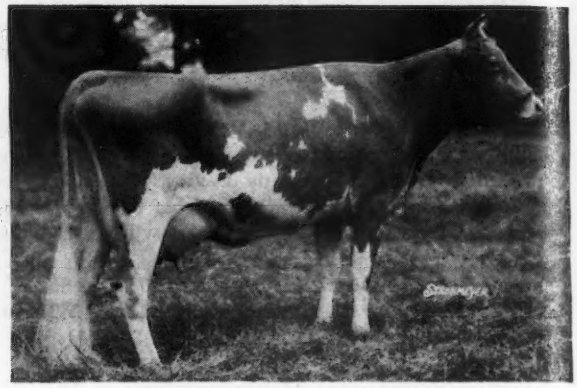

GREEN MEADOW MELBA

RIEGELDALE MELBA'S EMORY has proved his ability to transmit the truly great inheritance that is his. He now 45 daughters that have completed Advance Register records and four sons in the Performance Register.

Two daughters have records in excess of seven hundred pounds of fat, Riegeldale Emory's Dahlia (13432.3—726.2—D) owned by Dr. D. G. Arnold, Bucyrus, Ohio and Riegeldale Emory's Frances (12728.1—744.8—G) owned by Bargar Brothers, Jefferson, Ohio. Eight others have records in excess of six hundred pounds. We operate under the A. R. Herd Test plan, testing everything as it comes into milk and we saw no good reason to deviate from that policy during the war. All of these records are in immature classes and most all of them were made under the vicissitudes of war conditions.

The granddaughters of Emory, through sons we have sold, are coming through in a most satisfactory manner. Among his earlier sons that went into good herds, was Riegeldale Emory's Conrad, herd sire at Horse Shoe Falls Farms, Shannock, Rhode Island. We hear most favorable reports about the Conrad daughters.

A granddaughter of Emory through Riegeldale Emory's Majesty (full brother to Conqueror) consigned by A. L. Brown was the top heifer in the Ward Snarr's Heifer Sale at Charlotte, North Carolina on May 5, being purchased by L. G. Traxler, Spartanburg, South Carolina at $2,500. Riegeldale Emory's Lady, a daughter of Emory, was second price heifer at $1,700, also going to Mr. Traxler.

At the Quail Roost Sale on May 6, a double granddaughter of Emory, Riegeldale Conqueror's Maid, was the top open heifer at the sale going to C. G. Lang, Glenarm, Maryland at $4,000.

Riegeldale Conqueror's Darling, a double granddaughter of Emory, was the top bred heifer at Quail Roost going to W. M. Camp, Franklin, Virginia at $2,500. She was purchased to be bred to Quail Roost Rose Maxim that brought $11,000 in the 1945, Quail Roost Sale.

Among other good cows we have here are twenty-six daughters of His Majesty of Bournedale, most of which are being bred to Emory, Riegeldale Emory's Conqueror or Riegeldale Illustrious Benjamin.

There are ninety-three daughters of Emory now in the herd here at Riegeldale. They will be tested and developed as they come into production, and we confidently expect him to have an imposing number of daughters with records more than satisfactory.

Bull calves carrying a full measure of the same inheritance outlined above are for sale. A request will bring you a list and detailed descriptions.

VISITORS ALWAYS WELCOME

RIEGELDALE FARMS • TRION, GEORGIA

35 miles south of Chattanooga, Tennessee, Federal Highway No. 27

Federal Accredited for T. B. Certificate No. 48722

RALPH W. COARSEY, *Manager*

State Accredited for Bang's Certificate No. 90

Choice Guernsey Bulls of Serviceable Age

From Following Sires:

1. **Ultralight**
   Dam: ROCKINGHAM HIGHLIGHT, F. 875.7
2. **Flying Horse Music Master**
   Sire: FLYING HORSE BANDMASTER
   Dam: RUNNYMEDE LENORE, F. 716.9—CC
   Paternal brother to Flying Horse Master's Harp, World Record, GG—917.2—F.
3. **Cathedral King**
   Grandson of Cathedral Rosalie, World Record Cow, 1213.1 F.—A
   Dam: CATHEDRAL PEGGY BELLE, A. R., F. 583.4—BB
4. **Pine Manor King of Wildwood**
   Sire: CORONATION ROSE KING, A. R.
   Dam: FAYROYAL'S IVY, 608.2—G
5. **Rockingham Resolute**
   Sire: ROCKINGHAM SAILOR PRINCE, A. R.
   Dam: CHARMEUSE OF PONCHEZ, A. R., 1057.8

Out of A. R. Cows with Records up to 779 F.

Farmer's Prices–Champagne Bulls at Beer Prices

WILDWOOD FARMS

P. O. Box 265

Shawano, Wisconsin

Meredith

MEREDITH DISPERSAL, JUNE 12

Topsfield, Massachusetts. When a herd produces one 100,000 pound cow she usually makes the headlines. Meredith quietly produced seven cows that each made over 100,000 pounds milk. Meredith herd sires and every female in the sale descend from at least one 100,000 pound cow . . . . figures by Horace Clark (statistition) Manager, Langwater Farm.

DUNN & HARWOOD, Sales Managers

Schoharie, New York and Cordaville, Mass.

FOR SALE

MODERN DAIRY FARM of about 390 acres on state road bordering large town, good tillage in high state of cultivation. Excellent brook watered pastures. Excellent buildings in good repair, consisting of three houses, modern conveniences. Four barns, garage, tool shed and other out buildings. Electricity, Telephone and precinct water. About 100 Guernseys, good Green Meadow blood lines. Modern milk plant and equipment and retail milk route of 1100—1200 quarts daily. Modern farm machinery and tools. This is a real money making proposition or would make a good breeding establishment. Ill health of owner reason for selling

Box 184, Guernsey Breeders' Journal

Peterborough, New Hampshire

The Musical Family . . . King of the Meads—Levity

All Wrapped Up in One. *For Sale* . . . **BULL CALF**

THE KIND YOU NEED TO HEAD A TOP HERD Dropped: November 26, 1945

HIS SIRE

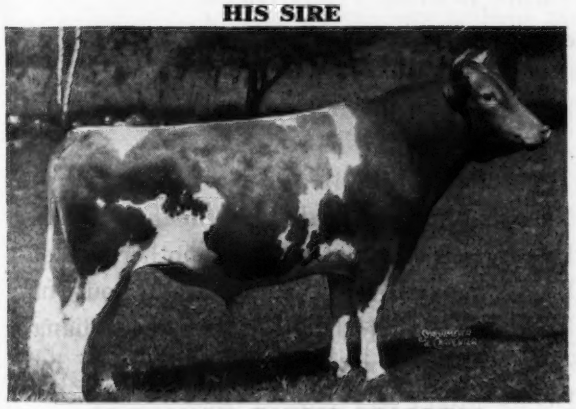

McDONALD FARMS FEARLESS

1st Junior Yearling, E. S. E., Topsfield, 1941. Jr. and Reserve Champ., Topsfield, 1941. 1st 2-year-old and Reserve Champ., 2nd N. D. S. 2nd Waterloo, Iowa, Topsfield, 1942. **Sire of 1st Prize, Jr. Get of Sire, Topsfield Show, 1946.**
Sire: MYHAVEN KING, A. R. A son of Langwater King of the Meads, A. R., out of Green Meads Thelma, 704.2—G; 740.7—D (4 A. R. sons, 1 A. R. daughter).
Dam: AIYUKPA L. QUEEN. 11177.3—653.1—G. She is sired by a son of Shuttlewick Levity, A. R.

HIS DAM

Line-bred through her sire to Lute of Indian Ridge foundation of the Musical family.

KITCHENER CAROLINE

14221.7—780.2—EE on retest and in 151 days has made 7347.7 lbs. milk, 392.44 lbs. fat, Class C. (**Going at an 800 lb. clip.**) Caroline is sired by Kitchener Trumpet, A. R. (10 A. R daughters). He by Lute of Indian Ridge, 1 A. R. son, 7 A. R. daughters including:

ARGILLA LUTE, 13331.2—753.5—AA
ARGILLA FLUTE, 13035.5—752.3—G

This calf is a good one and through his dam traces to the Musical family.

SEND FOR PRICE AND COMPLETE PEDIGREE.

T. B. Accredited 243954
Bang's Free 86
R. B. HAYDEN, Owner

Kitchener Farm

BILLERICA, MASSACHUSETTS
A. C. BARNARD, Manager

HOMINY HILL Farms · GUERNSEY CATTLE

HENRY D. MERCER
Owner
JOHN LINDSAY
Manager

"Fully Accredited"

Colts Neck, N.J.

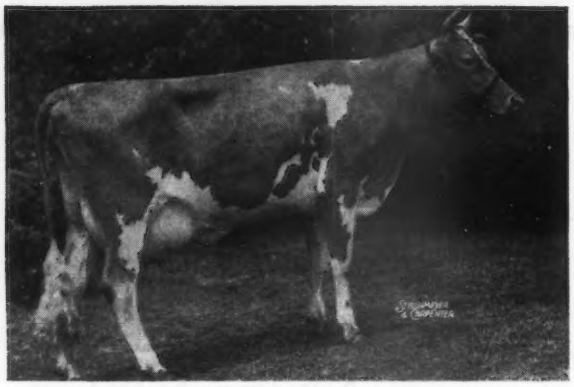

We recently sold the bull calf, HOMINY HILL MUSICAL LAD, sired by LANGWATER COUNTRY LAD out of FLYING HORSE MASTER'S HARP to Mr. S. J. Schwinn of Towson, Maryland.

FLYING HORSE MASTER'S HARP
15687.2—917.2
World's Record in G and GG

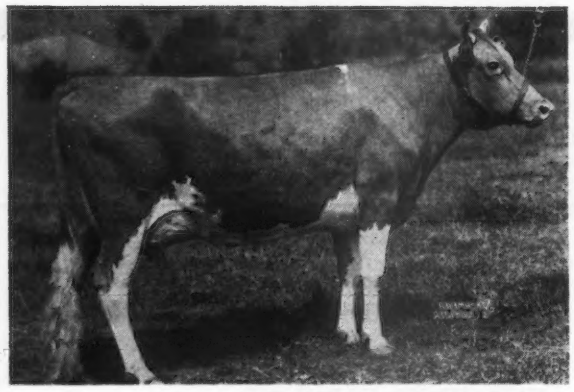

We also recently sold HOMINY HILL KING OF THE MEADS, sired by MYHAVEN KING out of McDONALD FARMS BLUEBLOOD to Mr. Allan M. Cullum of Riveredge Farms, Reading, Pennsylvania.

McDONALD FARMS BLUEBLOOD
14068.1—755.0—AA

News has just reached the farm that HOMINY HILL ARISTOCRAT, another son of LANGWATER COUNTRY LAD out of HOMINY HILL ALICE, topped the Indiana Sale at $4,000, having been purchased by Doctor Moore of Fremont, Ohio.

HOMINY HILL ALICE
16707.5—817.1—GG Class Leader

WE FEEL CERTAIN THAT THESE OUTSTANDING YOUNG BULLS, OUT OF THREE OF OUR TOP FOUNDATION COWS, WILL FULFILL EVERY EXPECTATION OF THEIR NEW OWNERS.

BEVERLY FARMS DISPERSAL

At the Farm, Capac, Michigan

JUNE 29, 1946

10:30 A. M. Farm Implements **1:00 P. M. Guernseys**

53 Head **16 Cows • 24 Heifers • 13 Bulls**
27 Calfhood Vaccinated

In the Sale - 3 HERD SIRES

LOMA SENSATION'S AJAX, born: September 18, 1935, by Shuttlewick Ajax (Shuttlewick Champion—Shuttlewick Hebe, 18640.5—783.9—G) and out of Loma Sensational Sultana (Loma Sensation—Loma Sultana, 14052.0—746.7—E). There will be several of his daughters in the sale. He was 5 times Grand Champion at the Thumb District Parish Show.

ETH-MEAD P. CORONATION MODEL, born: August 15, 1943 that is by Eth-Mead P. Coronation Prince, a son of Coronation Forester, A. R., and out of Meadow-Gold Priscilla, 14188.3—733.7—AA with 4 more outstanding records. First dam, Meadow-Gold Pansette, 13133.9—655.2—D, she by Green Meadow Foreman and out of Meadow-Gold Pansy, 10727.8—437.1—AAA. Several of his young daughters selling and others in calf to his service.

ETH-MEAD GLORY'S PHARAOH, born: February 11, 1945. He by Eth-Mead FR Coronation King (Coronation Forester, A. R.—Meadow-Gold Blanchette, 10683.2—624.5—BB) and out of Coronation Glory, 12680.4—669.9—G that is by Coronation Pharaoh, A. R. and out of Coronation Glorious. This bull has just been started in service and there will be a few in calf to him.

D. H. I. A. herd average in 1940, 1941, 1942 from 401 to 445 pounds butter fat and herd now on test and averaging better than 30 pounds milk per day.

The females under 8 months of age at the sale will not be vaccinated. All other females born since April, 1941 are calfhood vaccinated. Some of these young vaccinated heifers are particularly nice.

Sale Managed By:

MICHIGAN GUERNSEY BREEDERS' ASSOCIATION

212 Abbot Building **East Lansing, Michigan**

ARNOLD J. WYSS, Managing Partner BERT HARTT, Herdsman

Off Again ... On Again

The Alabama State Sale

WILL BE HELD

Monday, June 24, 1946

ALABAMA STATE FAIR GROUNDS, BIRMINGHAM, ALABAMA

60 Head 3 Bulls, 57 Cows and Heifers

CONSIGNORS	NUMBER CONSIGNED
Avondale Mills, Sylacauga, Alabama	1
Dr. Grady Coker, Nejasco Farm, Canton, Georgia	2
John Bussey, Claymore Plantation, Columbus, Georgia	1
B. Y. Vann, Pecan Hill, Thomasville, Georgia	2
Clyde Coe, Mo-ja-lac, Dothan, Alabama	4
C. F. Stapp, Clanton, Alabama	2
Kilby Dairy Farm, Montgomery, Alabama	2
Leon Guy, Guyco Farm, Montgomery, Alabama	1
Mar-jo-son Farm, Montevallo, Alabama	2
White Dairies, Birmingham, Alabama	6
Ross Smith, Overhill Farm, Trussville, Alabama	2
St. Bernard's College, Cullman, Alabama	2
H. H. Wilson, Ft. Payne, Alabama	1
Louis Merryman, Jr., Sparks, Maryland	1
Riegeldale Farms, Trion, Georgia	3
Walker Farms, Stoneville, Mississippi	3
W. W. Alman, Pleasant View Farm, Jonesville, South Carolina	2
Wayne Johnson, Churn Creek Farms, Worton, Maryland	20

The animals consigned will carry a predominance of MAXIM blood lines, plus an added infusion of VALOR and FOREMOST inheritance.

Hotel Molton, Birmingham, Alabama will be Sale Headquarters. Make your reservations early.

TOM MCCORD, Auctioneer—Sale Managed by LOUIS MERRYMAN, JR., SPARKS, MARYLAND AND JOHN BUSSEY, P. O. BOX 199, COLUMBUS. GEORGIA.

For Catalogs Write

LOUIS MERRYMAN, JR. • SPARKS, MARYLAND

Typical of the Kind

That are Figuring in

Our Breeding Program

FOUNDATION COWS
In Our Herd

MT. ARARAT'S FASHION'S FAIR
11178.3—603.7—FF

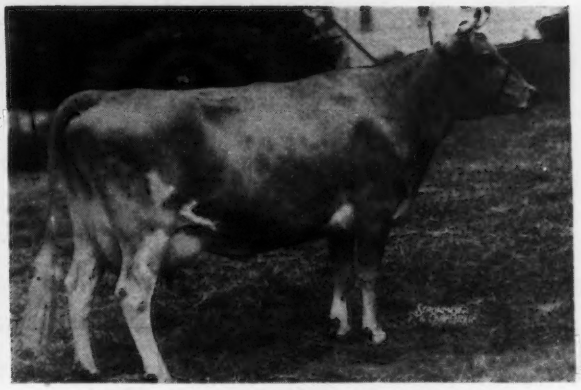

MT. ARARAT'S PROCRIS ROSE
12326.7—621.9—C

These and other good A. R. cows are being bred to our herd sires

- LANGWATER ALERT, A. R.
- REX'S VOX POP OF BOLTON, A. R.
- McDONALD FARMS FANCIER
- MT. ARARAT ROYAL VALOR

Send for our sales list. We have some especially attractive bull buys at this time.

MT. ARARAT FARMS
Port Deposit, Maryland

DONALDSON BROWN, Owner VERE S. CULVER, Manager EVERT G. DENNEY, In charge of Herd

Hamptonburg Farms, Inc.

GOSHEN, NEW YORK

If High Production Inheritance Counts, then our Herd Sire

HORSE SHOE F. ADAM

Has a Right to Sire Production

His Sire

← *Foremost Hermes*

A son of Foremost Loyalty
18229.0—856.8—CC

Paternal sisters to our sire they produce

16116.4—862.0—C
17586.3—802.1—C
16223.5—791.1—B
13993.5—642.2—G

A paternal sister to our sire recently sold for $2,900. Another was selected by Coldsprings Farm for $2,300. **FURTHER PROOF OF THE DEMAND FOR THIS INHERITANCE.** The last five paternal sisters to our bull, **Horse Shoe F. Adam,** sold for an average of $1,482.

ED ELLSWORTH, MANAGER — TH. JOHNSON, HERDSMAN

Bull Calves doubling up on today's Leading Sires:

BOURNEDALE GOLDEN MAJESTY

CAUMSETT DYNAMO

Also, Sons of **COLDSPRING'S ROMULUS ANCHOR**

(one of Langwater Romulus' best sons)

out of cows from **BROOKNILL FARMS**

(Canada's Leading Show Herd)

Valley Brook Farm

FULLY ACCREDITED

COLLEGEVILLE
PENNSYLVANIA
25 Miles West of PHILADELPHIA

The Starr Farms

ROSS MARTIN
Owner

ELKHART, INDIANA
June 1, 1946

Pure Bred Guernseys
Hampshire Hogs
Registered Percherons

Here it is

THE CALF BARN AT THE STARR FARMS

It's been in use now for almost two years. In that time we have raised nearly one hundred calves, and never lost a single one of them.

The barn stands as a wing off main dairy barn. It is built of cement blocks, with a full hay mow above for storage. It is 22′ x 60′. There are 25 box stalls, with one space left open for use in feeding.

Warm milk diluted with warm lime water starts off the youngsters, feeding twice per day only. Calf pelletts and a light grain ration are kept before the calves. With a catch of alfalfa hay to nip. They stand on cinders which can be changed frequently.

It really works, reduces labor to a minimum, and sure brings out strong and healthy calves. Come and see us when in need of young breeding Guernseys.

JULIUS MOY, Farm Manager
Phone through Edwardsburg, Michigan

T. B. FEDERAL ACCREDITED NO. 541502 MICHIGAN BANG'S CERT. NO. 10355

1904 *Fritzlyn Farms* **1946**

Year In . . . Year Out

Fritzlyn Bred Guernseys Continue To Improve

Fritzlyn Jeanette 4th, as a two-year-old, made
13106.3 — 629.4 — GG

She came right back and made
14898.5 — 730.6 — E

Fritzlyn Genuine Victory as a two-year-old made
14592.8 — 659.1 — G

On retest she made
16274.6 — 783.5 — D (pending)

FRITZLYN BRED BULLS CARRY THIS INHERITANCE—Built up by rigid selection and careful planning for over 40 years.

Send for our bull list

FRITZLYN FARMS • Pipersville, Pennsylvania

WM. F. FRETZ, Prop. *Federal Accredited 43770 ∴ Bang's Free Certificate 485* G. E. LeWORTHY, Manager

Double SENSATION Bulls now Available

Sired by

BOURNEDALE ACE'S RIVAL

A daughter, Farragut's Ace's Alice, on test is still milking over 50 pounds a day in her sixth month in G. Two more daughters on test, one milking 49 pounds in G, the other 63 pounds in E.

Sire: BOURNEDALE MEMOIR'S ACE, A. R. (a son of Bournedale Sensation, A. R.)

Rival Comes from a Good Uddered Line

His Dam

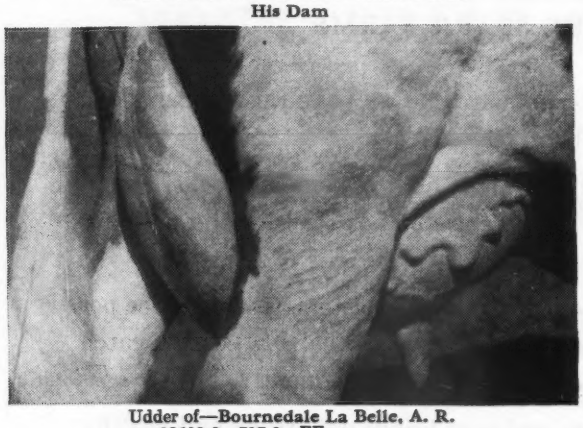

Udder of—Bournedale La Belle, A. R.
12599.0—737.9—FF
2nd Dam: BOURNEDALE QUEEN LA NOCE
14849.0—807.4—BB

A NICK THAT CLICKS

Rival sons out of Riegeldale Maxim Sensation, A. R. daughters. Send for list of available bull calves. Bull calves rich in MAXIM inheritance.

Pleasant View Farm

Jonesville, South Carolina

W. W. ALMAN, OWNER W. J. HOGAN, MANAGER

MICHIGAN BREEDERS APPRECIATE

Haven Hills Farm Guernseys

Proof that our Guernseys are in demand by **buyers who know—buyers who are nearby and have studied** our herd and our cow families.

THREE sons of

ULTRA MAY'S NEPTUNE, A. R.

that were recently sold.

Purchased by

HAVEN HILLS DOBIN
James C. Perego, Camden, Michigan

HAVEN HILLS CALLIE 2D'S NERO
Elwin Day, Pulaski, Michigan

HAVEN HILLS CASPER
Paul and Mildred Clements, Charlotte, Michigan

You, too, will like HAVEN HILLS bred Guernseys

T. B. ACCREDITED . . . BANG'S CERTIFIED 266

Haven Hills Farm

Albion, Michigan Route 1

MRS. GEORGE E. DEAN, Owner WALLACE ANDERSON, Manager

Angus

NORWOOD FARMS

Guernseys

Suffolks

Guernseys Rich in the Blood of Langwater Plato

The Blood of PLATO is carried on

Through Our Herd Sire

Plato's Steadfast of Frewvale, A. R.

13 A. R. daughters, more on test

His Dam

COVENTRY LADY COMELY
13926.3—707.4—AHI
14119.4—748.2—A

4 A. R. daughters including
Plato's Lady Coventry of Frewvale, 11564.5—580.9 —GG—a full sister to our sire—Plato's Steadfast.

His Sire

LANGWATER PLATO, A. R.
His Blood Predominates

Today in our herd we have 15 daughters and 20 granddaughters of Plato.
Sire: LANGWATER PHARAOH, A. R.
Dam: IMP. BEAUTY'S FLORA OF LANGWATER
17054.9—787.5—A

and

A son of **PLATO'S STEADFAST OF FREWVALE, A. R.,** is being used as a Junior Sire. This promising **grandson of Plato—STEADFAST'S PRIDE OF FREWVALE**—is out of Frewvale Primula, A. R., that is by a son of Regina of Fairydale—former Class Leader, 13477.0 —773.2—E; 16105.1—906.7—B.

DOUBLE UP THE PLATO INHERITANCE IN YOUR HERD

Southdown

ACCREDITED 46617 . . . NEGATIVE 3351

WM. A. FREW, Owner W. F. ADAMS, Superintendent

Quarryville, Pennsylvania

Hampshires

Our Herd Sire

Rockingham Royal Sailor

Line-bred to Langwater Holliston, A. R., top and bottom
Foundation sire of the Levitys

Brother and Sister

Sire of Rockingham Royal Sailor

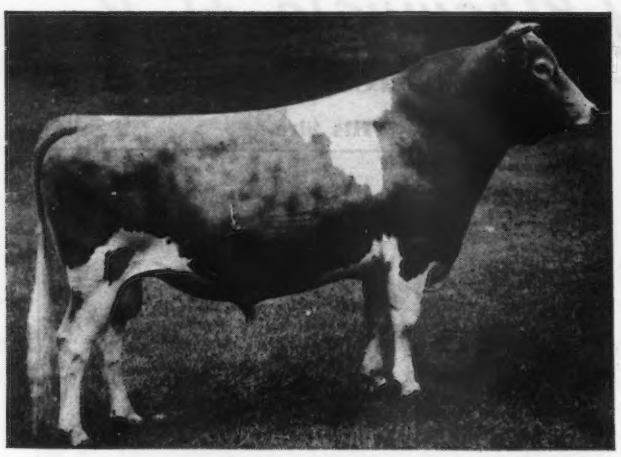

ROCKINGHAM SAILOR PRINCE, A. R.
A son of Langwater Holliston, A. R. A great grandson of Imp. King of the May, A. R.
First Prize, Get of Sire, Topsfield, 1934.
26 A. R. daughters, 12 P. R. sons, including 7 A. R. sons.

LANGWATER LEVITY
12785.9—662.2—EE
Sold for $15,000. Grand Champion, N. D. S., 1923. Dam of Shuttlewick Levity, 16896.0—804.4—G (Former World's Record); Grand Champion, N. D. S., 1927, 1929; (sold for $25,500).

ROCKINGHAM ROYAL SAILOR is line-bred to Imp. Princess of the Val du Sud—a great brood cow with 7 A. R. daughters and 2 A. R. sons.

ROCKINGHAM ROYAL SAILOR is out of Rockingham Royal Fanny, 12175.5 521.4—BB (2 A. R. daughters); 2nd dam: Rockingham Fanny, 13890.8—610.5—GG; 15733.9—758.1—B (**daughter of Langwater Holliston, A. R.—foundation sire of the LEVITYS**).

FOR SALE

ROYAL SAILOR sons out of good A. R. cows. Write us for prices and pedigrees. Your correspondence is solicited.

W. M. CAMP
Owner

HOLLIKNOLL FARM
Franklin, Virginia

FOR QUANTITY AND FOR QUALITY

QUANQUAL GUERNSEYS

We invite you to come to Salisbury to see:

our herd of 26 mature cows with a D. H. I. A. average of 10793 pounds milk, 452 pounds fat, and 24 head of young stock.

our herd sire—son of a Class Leader and grandson of a leader in two classes.

a full sister to our herd bull that has produced 7871.4 pounds milk and 313 pounds fat in 220 days in Class FFF.

a maternal half-sister to the bull, with 9671.9—439.1—FFF, and in 140 days, 7011.3—280.76—AAA.

a daughter of a 10000 pound two-year-old Sequel Model daughter, that produced 14210.2—594.0—FHI on two-time milking.

16 pure bred daughters of Grassland Left Bower.

10 grade cows that in the last year on D. H. I. A. test averaged over 11000 pounds milk in 305 days—the result of a successful selection of Grassland Sequel sires.

Accredited - **QUANQUAL GUERNSEYS** - Negative

Mr. and Mrs. J. H. Durst - Salisbury, Conn.

Don't Forget

MEREDITH DISPERSAL, JUNE 12

Topsfield, Massachusetts, off the Newburyport Turnpike, 18 miles north of Boston on the beautiful North Shore in Essex County—famous for it's congregation of great Guernsey herds that earned it the sobriquet "Little Guernsey Island" . . . 1200 Guernseys in a ten mile radius.

DUNN & HARWOOD, Sales Managers
Schoharie, New York and Cordaville, Mass.

LAUREL LOCKS GUERNSEYS

Now in Service

LAUREL LOCKS VALLEYWOOD
266112

Sire: ATAMANNSIT CORINTHIAN 135201
Dam: VALLEYWOOD HONESTY 545684

DONNELL MARSHALL MILLER C. LONG

Pottstown, Pennsylvania

A Challenger Son Carries On at Edisto

A Junior Herd Sire . . .

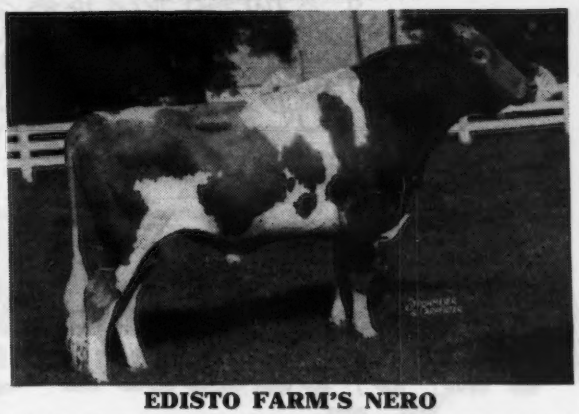

EDISTO FARM'S NERO
17 daughters, 2 on A. R. test milking between 35 and 40 lbs. per day.

His Sire . . .

EDISTO FARMS CHALLENGER, A. R.
60 daughters, 12 A. R. and 7 on A. R. test.

His Dam . . .

BARON'S FOREMOST NANCY, A. R.
10953.5—609.9—F
14746.2—807.3—AA
2 A. R. daughters
Edisto Farm's Dawn, 14630.7—780.8—DD
Edisto Farm's Nettie, 10377.0—588.2—F

His daughters have excellent type and are producing well.

EDISTO FARMS, Denmark, South Carolina

T. B. AND BANG'S FREE

J. B. GUESS, JR., Owner J. B. GUESS, III., Manager
O. H. SHARPE, Herdsman

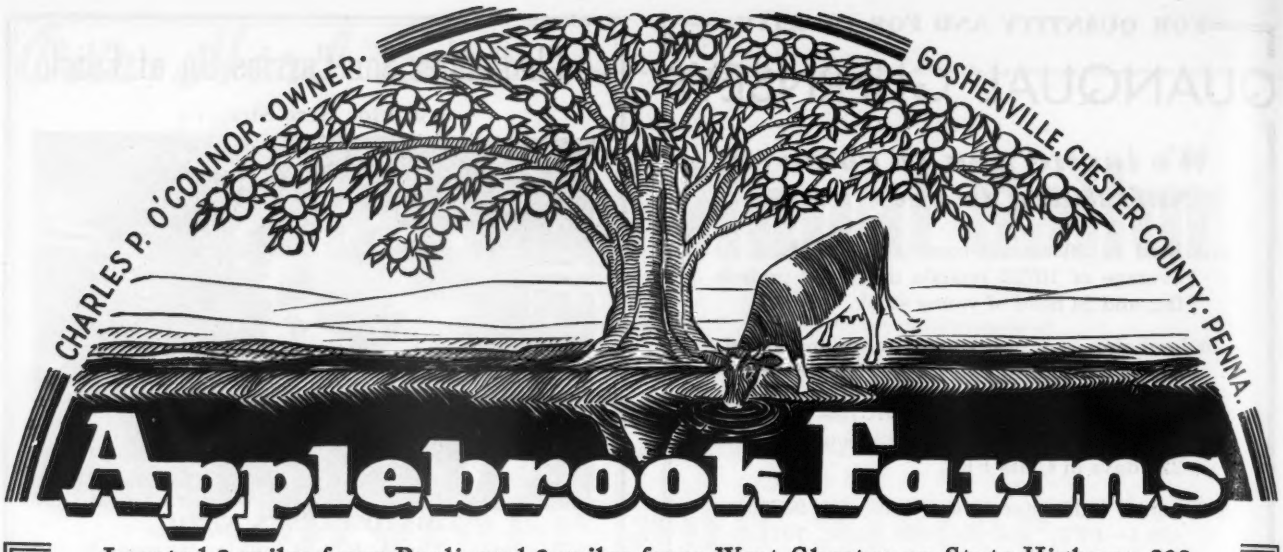

Located 3 miles from Paoli and 3 miles from West Chester on State Highway 202

To Further Strengthen

THE PRINCE-KING INHERITANCE

in our herd

We Selected . . . 4 daughters of **Green Meadow Peerless** to breed to our sire

Coronation Potentate

Half-Brothers . . . Both Peerless and POTENTATE are out of Green Meadow Portia, A. R.

Foundation Cows . . .

FAIRLAWN PEERLESS ETTY
11240.7—618.3—DD

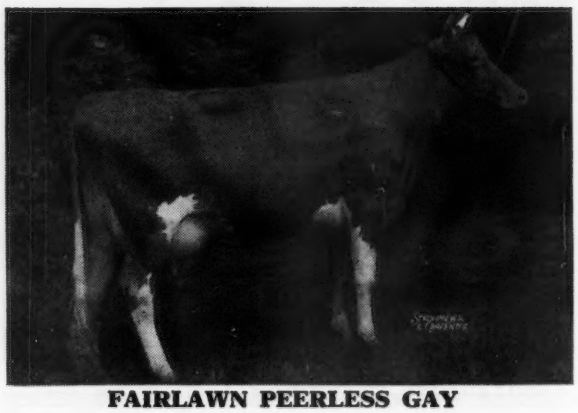

FAIRLAWN PEERLESS GAY

APPLEBROOK'S PEERLESS ARCHER, dropped March 28, 1945, a son of Phillips Fairlawn Peerless, **is being retained as Junior Sire.** A paternal brother to Archer recently sold for $10,000 to Franchester Farms, Lyndhurst, Ohio.

FAIRLAWN PEERLESS GOLDEN ROD

FAIRLAWN PEERLESS DORCAS
11554.3—579.0—G

These and other good cows are bred to CORONATION POTENTATE, A. R., (maternal brother to Green Meadow Peerless—the sire that has left his imprint on the Fairlawn Farms herd).

BOTH POTENTATE and PEERLESS ARE OUT OF THE SAME COW.

T. B. ACCREDITED . . . BANG'S FREE

DONALD G. BROWN, Herdsman

Mail Address, Route 3, West Chester, Penna.

SKAGIT COUNTY, WASHINGTON

We Breed Good Ones - We Sell Good Ones

Home of World Records and Good Udders

ONE GREAT COW FAMILY - - - - CLOVERLEAF HERD

The neucleus of the Cloverleaf Herd traces to our foundation cow, DARIGOLD NANCY, 10940.5—614.9—EE (837 milkings) and her four daughters:

1. NANCY'S DARIGOLD DAISY
13958.1—788.7—CC
State Champion in CC
2 sons at Northwest Breeder's Coop.

2. NANCY'S DARIGOLD ORCHID
9969.6—563.3—FF

3. NANCY'S DARIGOLD VIOLET
10875.1—562.9—EE

4. CLOVERLEAF NANCY
Will be tested soon

Reserve your next herd sire now out of this great cow family by:

CHUCKANUT PHYLLAD—Lad's Phyllister of Middale, A. R.—Chuckanut Phylba, 588.3—G; 583.1—CCC; 14448.0—786.6—A.

CLOVERLEAF FARM - V. L. MILLER - **Burlington, Washington**

Inquiries and visitors are always welcomed by any of the following breeders:

MERLE MILLER, *Burlington*
GEO. M. DYNES, *Mt. Vernon*
V. L. MILLER, *Burlington*
WESTERN GLOW FARMS, INC., *Bow*
CHAS. A. DAMON, *Bow*
O. W. GEAR, *Burlington*
CARL C. SCHROEDER, *Bow*
CECIL WHITE, *Mt. Vernon*
RAY DEALY, *Bow*

It's a Combination that spells

P - R - O - D - U - C - T - I - O - N

The New World Record Cow . . .

KILMAC DRAFTSMAN'S EVE

13670.8—733.0—GHI

Combines the best of Green Meadow and Imported blood. She is linebred on the top side to Green Meadow Coronation Prince.

So We Selected . . .

BROADLAND EMPEROR

A sire rich in Green Meadow Inheritance.

Our foundation cows are rich in the blood of Imp. Dunwalk Lad. **These cows mated to Emperor will give you the same combination of blood lines that produced EVE and other World Record producers.**

D. W. K. PEACOCK, Owner
R. L. RENKEL, Supt.

KILMAC FARM, FLANDERS, NEW JERSEY

MEREDITH FARM - TOPSFIELD, MASS.

Complete Dispersal Sale of the Herd

1:00 P. M. - JUNE 12, 1946

Our herd has been bred for the past twenty-five years for

PRODUCTION — REPRODUCTION — HEALTH

Here is what we mean:

We tell the story of Meredith Liberty

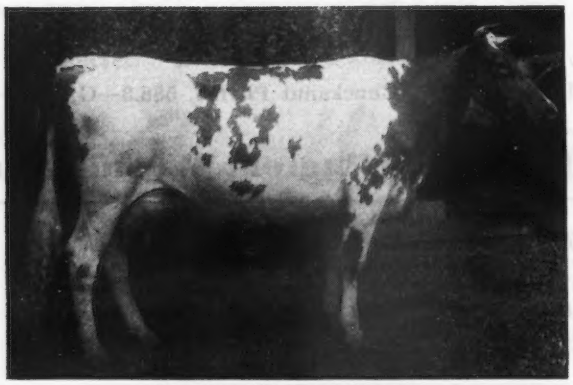

MEREDITH LIBERTY
14310.4—712.5—CC

Dam of **10 females** and **two bulls,** all of which reached maturity. Lifetime production **103,000 lbs.** The high records of **her 5 tested daughters average 12790.8—631.3.** Liberty is safe in calf to Meredith Prospector.

HER DAUGHTERS:

LIBERTY IRISH ROSE Untested
LIBERTY BELLE OF CAT BOW Untested
MEREDITH TILLY
16019.1—793.7—BB
MEREDITH LUCINDA
14929.5—693.8—F
*MEREDITH PEACHES
10010.2—482.0—A
MEREDITH FREEDOM
Untested—dam of 1 A. R. cow
*MEREDITH LUCKY GIRL
10791.4—562.2—GG
12166—655.5—DD (pending)
*MEREDITH HOPEFUL
10829.2—531.4—G
*MEREDITH SUNSHINE
On test—4887—252—162 days—bred for GG
*MEREDITH IBIT
Born: May 4, 1945

*Indicates in the sale.

HER SONS:

Meredith Autocrat, sold to George Benn, Houlton, Me. Now owned by Leo Boyenton, Lowell Barter and Leland Glidden, Pattern, Maine. Sire: Meredith Defiance, 5 A. R. daughters, 2 A. R. sons.

Meredith Foremost Laddie sold to Dean Beeman, Woodland, Cal. Now dead, Laddie was a son of Meredith Gallant, 6 A. R. daughters averaging 13115.4—660.1, including **Meredith Echo.**

Descendents of Liberty in the Sale:

5 daughters, 6 granddaughters, 14 great granddaughters, 7 great, great granddaughters.

PRODUCTION: All of the tested cows in the sale average 11428—575, 9 in G or GG, only three mature records.

REPRODUCTION: Our four oldest cows, with an average age of 11 years, have borne 34 healthy offspring.

HEALTH: Horace Clark says it is one of the healthiest herds he knows of.

THE MATURE BULLS

A Son of Langwater Patrician, 7 A. R. daughters, out of a double Langwater Cora.

A Son of Meredith Echo, 13480.6—740.4—GG; 16449.5—858.7—DD; 17633.9—913.0—BB; 15957.0—859.1—AA, former class leader in DD, holder of the three highest average immature double letter records of the breed, and by a son of Alfalfa Farm Heloise, 15951.6—1006.2—Class Leader BB.

A Son of Alfalfa Farm Philosopher, 49 A. R. daughters, out of one of our great brood cows, Meredith Patricia with 11818.6—607.6—AA.

1 Yearling bull, 27 cows, 7 bred heifers, 7 open heifers, 12 calves.

ACCREDITED — NEGATIVE . . . BANG'S FREE HERD CERTIFICATE 13

E. WIGGLESWORTH, JR., Manager — HOWARD C. SMITH, Herdsman

Congratulations

We wish to express our sincere appreciation and offer congratulations to Mr. and Mrs. Louis J. Hollenbach, Jr., Louisville, Kentucky, upon their purchase of

GRAND VIEW NOBLE JANE

NOBLE JANE is the first daughter of our herd sire—**Noble Albert of Thorn Hill** that has been offered by us at public auction. She sold for $2,600 and we are pleased with breeders' acceptance of his Get.

Her Sire—**NOBLE ALBERT OF THORN HILL**

Sire

BOURNEDALE NOBLE, A. R.
20 A. R. daughters. Grand Champion, Illinois, Wisconsin, Michigan. His son, Cesor Noble Maxim, sire of Quail Roost Noble Primrose ($17,000); Quail Roost Noble Mary ($5,600).

Dam

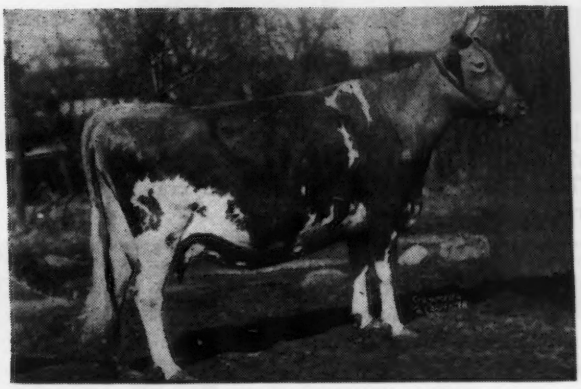

ALBERTA OF THORN HILL
14018.1—840.1—B
Considered by many to be one of the greatest living Guernseys.

Her Dam

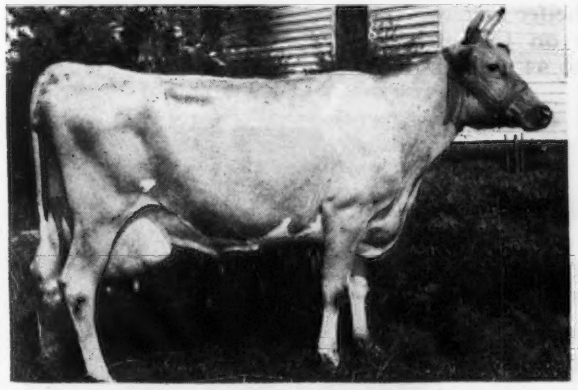

(AMATEUR SNAPSHOT)
MILTON FARM KING'S JANE
12297.0—560.7—F
One of the top foundation cows in our herd.

A Paternal Sister

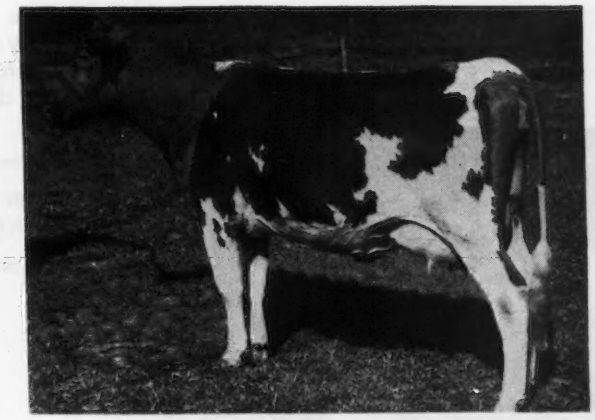

CURTISS CANDY NOBLE LADY
First daughter of Noble Albert (sire of Noble Jane)
44 days—2086.7—89.06—G.

GRAND VIEW GUERNSEY FARM

HERD FULLY ACCREDITED FOR T. B. AND BANG'S

• PFAFFTOWN, NORTH CAROLINA

C H I C A G O 1 3 I L L I N O I S . .

CURTiSS CANDY COMPANY FARMS

ARE YOU UDDER-MINDED?
Udder Pictures of Five Daughters of
GREEN MEADS LEVITY KING

GREEN MEADS GAY THELDA

12548 Milk 571 G; On retest 312 days, 12918 Milk 588 Fat Still on Test; Bred for DD (Subject to correction and approval.)

LEA LADY WINONA

12282 Milk 511 FF; On retest 118 days, 5712 Milk 225 Fat; Bred for DD (Subject to correction and approval.)

CURTISS CANDY LEVITY JUNETTE

Bred by Curtiss Candy and sold in Indiana State Sale as a heifer calf to Frank J. Mackay; now on test in Class G and milking up to 44 pounds per day.

CURTISS CANDY LEVITY BEATRICE

Bred by Curtiss Candy; on test in Class G, 44 days, 1547.3 Milk 77.17 Fat, making 56 pounds fat in March; first full month (Subject to correction)

CURTISS CANDY LEVITY RHEBA

Bred by Curtiss Candy; On test in Class G, 82 days, 3019 Milk 133 Fat, making 51 pounds fat in March (Subject to correction)

"Levity Junette", "Levity Beatrice", and "Levity Rheba" are the first three daughters of "Levity King" bred by Curtiss Candy to freshen. "Levity King" sires individuality along with good udders. A few sons of "Levity King" available out of foundation females.

GUERNSEY UNITS: CARY AND DUNDEE, ILLINOIS

REGISTERED GUERNSEY CATTLE

GOLDEN GUERNSEY MILK

SPENCER'S LANDING FARMS

New Homes . . .

C. F. & C. K. McCleary, Stewartstown, Pa., have purchased SPENCER'S LANDING CONSTANT; W. E. Holt, Dover, Del., has purchased SPENCER'S LANDING EDGAR and Clyde Betts, Milton, Del., has purchased SPENCER'S LANDING EUGENIE.

All three are sired by BLAKEFORD CONSTANT and the two bulls are out of our Class Leader "Brilliant" family while the heifer is out of our Class Leader "Virtue" family.

We appreciate their confidence in our breeding. We can still offer a few attractive females. Write us for full details.

OFFICIAL RECORDS MADE ON TWICE DAILY MILKINGS UNDER REGULAR FARM CONDITIONS

CENTREVILLE ALLAN BROWNING LANE OWNER MARYLAND

Indiana Sales Service

Conducted by the State Association, stands ready to serve you in selecting or disposing of quality Guernsey cattle, located in the heart of the mid-west dairy section.

LET YOUR WANTS BE KNOWN

Write, E. T. WALLACE, *Secretary*

Indiana Guernsey Breeders' Association
821 Lafayette Life Building
Lafayette, Indiana

North View Guernsey Farm

MAXIMS—BUTTERFATS

Senior Sire
RIEGELDALE EMORY SAILOR
Sire: RIEGELDALE MELBA'S EMORY, A. R.
Dam: IMP. SYRIA OF THE SIMONS
10517.9—550.9—FF
12187.7—636.4—B

Junior Sire
COKER VIOLA'S NOBLE
Sire: COKER BUTTERFAT NOBLE, A. R.
Dam: COKER MIMOSA CAVALIER'S VIOLA
11482.6—614.3—AA
14197.9—780.1—AA

T. B. TESTED . . . BANG'S ACCREDITED

HARRIS THURMOND - Athens, Georgia

Guernsey Pedigree Specialists

Established in 1915

Two color typewritten or ditto pedigrees, one copy up to several hundred on blanks for loose-leaf herd registers or on blanks not punched for covers for surplus stock for sale.

CATALOGUES FURNISHED FOR AUCTION OR PRIVATE SALES.

MOUNT HOPE PRECISE OR COMMERCIAL OR OTHER TYPES OF INDEXES PREPARED.

DAM-DAUGHTER COMPARISONS FIGURED.

Price Schedule

Number of Ancestors	Size of Blank	Typewritten (Two color) 1 copy	Ditto (Two color) 10 copies	Ditto (Two color) 20 copies
14	8½" x 11"	$.90	$1.25	$1.50
14	14" Square	1.25	1.50	1.75
30	14" x 16"	1.50	2.00	2.25
30	4¼" x 7¼"	.90	(Pocket loose-leaf)	
62	14" x 17"	2.50	2.75	3.00

NOTE: On all ditto pedigrees, 10 or 20 copies, there is no additional charge for master copy.

In ordering pedigrees, please furnish name and herd book number and date of birth of animal to be pedigreed, as well as name and herd book number of sire and dam and grandsire and grandam on both paternal and maternal sides.

Send for samples and prices direct to

Ithaca Sales and Pedigree Company
513 NORTH TIOGA ST., ITHACA, NEW YORK
Telephone 3522

WAUKESHA COUNTY

GUERNSEY BREEDERS' ASSOCIATION • Founded 1906

Good Cattle Can Be Obtained!

When you buy replacements, are you just buying milk cows? If you are forced to do this through lack of time to properly investigate your purchases, then you should take advantage of our service. Just write and tell us the blood lines you are breeding and our secretary, an old experienced cattle buyer knowing Guernseys, will assemble a group that will please you. He can also select good bulls that fit properly into your program.

Please address all communications to—E. C. PHILLIPS, Secretary and Field-man, WAUKESHA, WISCONSIN.

GLADIATOR

Leaves His Material Mark
In our herd—

Typical of his daughters in our stanchions are:

	Milk	Fat	Class	T.M.
Tillybardin Gladiator's Pride	10532.1	569.5	DD	730
	12781.7	656.0	AA	730
Tillybardin Honeymoon	8612.0	466.3	GG	729
Tillybardin Ada's Princess	7987.6	427.4	D	729
Tillybardin Gladiator's Rose	9890.4	560.4	D	730
Tillybardin Glad. Honeymoon	8868.0	407.3	B	730
Tillybardin Amy's Duchess' Gem	8828.5	461.6	GGG	609

The **Boulder Bridge Gladiator** daughters have udders that stand up well, good veining, good forward attachments. Our visitors have liked them.

It is from dams like these that we select our sale's offerings.

TILLYBARDIN FARMS

CHARLES J. MITCHELL & SON, Owners

WAUKESHA, WISCONSIN

WERN FARMS

WERN MUIROC'S SLOGAN
1st prize 3-yr.-old, Wisconsin State Fair, 1939.
Sire: CORIUM SLOGAN'S MUIROC, A. R.
Dam: RICHMOND'S EDINE OF BONNIE BRAE
D. H. I. A. record of 13684—612.

Although Slogan is dead he leaves a substantial mark in our herd.

Plan a visit to the farm when you come to Waukesha.

HOMER AND CHESTER WILLIAMS, Proprietors
WAUKESHA, WISCONSIN

DAVIDSON FARMS

"Butterfats"

A sire and son in use with a reputation for **PRODUCTION**

Senior—

HILLTOP BUTTERFAT BLAZER
Sire: **BUTTERFAT SEQUEL, A. R.**
Son of Imp. Hilltop Butterfat's Clara (World's Record in AAA)
Dam: **Hilltop Butterfat Belletta**
10316.9—549.1—GG
16630.3—868.9—AA
Granddaughter of Clara

and his Son

BUTTERFAT BLAZER'S PLUTOCRAT
Sire: **Hilltop Butterfat Blazer**
Dam: **Harvey Farm Pollyanna**
9988.7—587.9—AAA—T. M. 610
9674.7—552.3—AAA—T. M. 610

INQUIRIES CORDIALLY RECEIVED
"Add a little Butterfat to your Herd"

FEDERAL ACCREDITED T. B. 943
BANG'S CERTIFICATE 23677

ARTHUR DAVIDSON, Owner ED BORLEN, Manager
WAUKESHA, WISCONSIN

"CHIEFTAIN"

Carries unusually good
Basic inheritance

Because he crosses

Langwater King of the Meads, A. R.
Langwater Country Gentleman, A. R.
Langwater Waldorf, A. R.

He is one of our three sires

FINCHLEY MANOR CHIEFTAIN
Sire: **Finchley King Wistar**
Son of **King of the Meads**
Dam: **Big Springs Dawn**
10395.4—600.9—C
Granddaughter of **Country Gentleman** and **Waldorf.**

Visit Waukesha and visit us or write—
We have some fine offerings.

OWENDALE FARM

Mukwonago, Wisconsin

DAVE OWEN, Owner

THE GUERNSEY CAPITAL OF AMERICA

Horse Shoe Falls Farms

Full Sisters

Horse Shoe F. Loretta

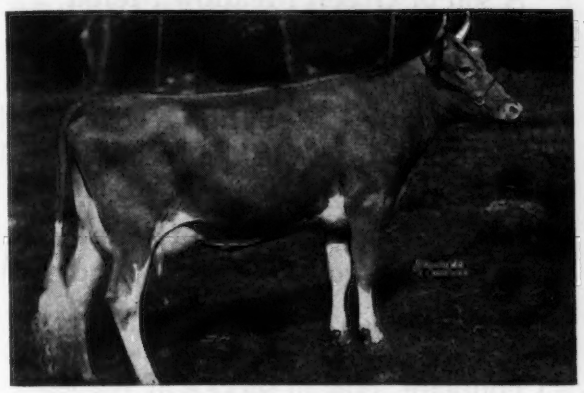

17613.6—800.9—AA (pending)

Sire: FOREMOST HERMES

Dam: HORSE SHOE LA LILLIAN
14211.5—681.2—AAA

Horse Shoe F. Lelia

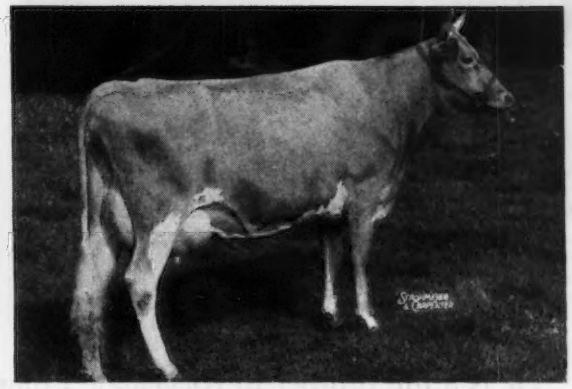

16223.5—791.1—BB (pending)

Mr. Jones just recently purchased a son of Horse Shoe F. Lelia by Langwater Beacon. We are also keeping a son of this cow for a future herd sire.

Dam of

Horse Shoe Conrad's Lillian

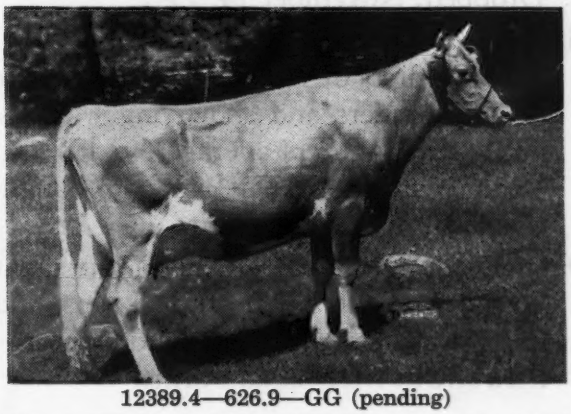

12389.4—626.9—GG (pending)

Retest 105 days—6151.3—280.2, a 3-yr.-old milked up to 70 lbs. with second calf.

"A GOOD HERD IN THE MAKING"

Three years ago Rand Bulton Jones of Stonington, Conn., purchased a son of Foremost Hermes out of Horse Shoe Pretor's Queen, 18529.2—787.0—A (pending).

The Spring Sales are over, I know there will be many new breeders that didn't get the young bull they wanted.

We have several out of cows with 17000 and 18000-lb. records with butter fat as high as 880.

SEND FOR PEDIGREES AND PRICES

ACCREDITED CERTIFICATE No. 2

GEORGE P. CLARK, Owner
A. C. BROWNING, Manager
BILL COCHRAN, Herdsman

Shannock, Rhode Island

Great Cows Behind 2 Young Sires

His Dam

BOURNEDALE BELLONA
10382.1—501.8—G
14915.9—751.1—D
17871.4—921.2—A

One of our herd sires
RIEGELDALE EMORY'S MAJESTY
Dropped: October 27, 1942
Sire: **Riegeldale Melba's Emory, A. R.**
A son of Green Meadow Melba
15342.9—963.9—FF
World Record F and FF

Dam: **Bournedale Bellona,** one of the great brood cows of the breed. 1 A. R. daughter with 790.5—C; 875.1—AA

MAJESTY combines the blood of two great cows, MELBA and BELLONA.

He is a full brother to Riegeldale Emory's Conqueror, now in service at Riegeldale. See the January 1, 1946, Riegeldale Farms advertisement for story on Bellona and Melba. **MAJESTY**—our herd sire—carries the blood of these cows close-up in his pedigree.

One of our Herd Sires
McDONALD FARMS HIS HONOR
Dropped: November 14, 1942
Sire: **Foremost Prediction, A. R.**
sire of 7 firsts at the 1941 National. Sire of good udders and show ring winners. 80 A. R. daughters average 602 lbs. fat, some records not official yet. 15 daughters with over 700 lbs. fat.

Dam: **Valor's Kittoline,** one of the great brood cows at McDonald Farms and dam of McDonald Farms Conqueror—herd sire at McDonald Farms.

His Dam

VALOR'S KITTOLINE
12230.7—585.1—G
14105.7—691.0—BB
16169.0—766.3—AA
2 A. R. sons, 3 A. R. daughters

His Honor combines the blood of Kittoline and Valor's Faithful, 755.2—F; 976.5—AA (**daughter of Mixter Faithful**). **His Honor** is a full brother to McDonald Farms Artist, 746.7—C and undefeated as a 3-year-old, 1939.

Bang's Free Herd Certificate 100 **T. B. Accredited 538529**

A. L. Brown, *Owner*
G. H. Cartner, *Manager*

CLEAR SPRINGS FARM

Concord, North Carolina • *U. S. Highway 29-A*

Like Father-Like Son

Caumsett of the Glen

has a right to be a great sire.

His Sire: CAUMSETT DYNAMO, is backed by proved blood lines. (See picture pedigree, June 15, 1946, Journal.)

PRODUCTION INHERITANCE

7 A. R. dams average 15287.8—760.7.
60 A. R. dams average 13001—658.

PRODUCTION

30 A. R. daughters, 33 records average 12554.5—636.6—2 in triple letter, all immature except one.

RESERVE A CAUMSETT OF THE GLEN bull calf out of a top A. R. Glen foundation cow.

GLEN FARM NEWPORT RHODE ISLAND

MRS. G. J. GUTHRIE NICHOLSON, Owner

HOLBROOK FARMS

Home of the Holbrook Herd

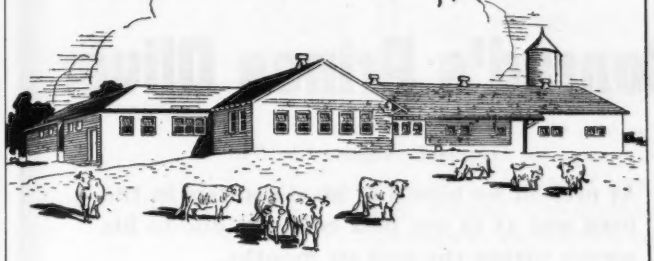

We cordially invite you to visit Holbrook Farms—the home of an unsually select foundation herd—this modern farm, equipped with exceptional and complete facilities, is dedicated to selective Guernsey breeding.

HOLBROOK FARMS
OLIN, NORTH CAROLINA

R. E. BROOKS, Owner — H. E. HOLBROOK, Jr., Manager

Home of "BEAU GUERNSEYS"

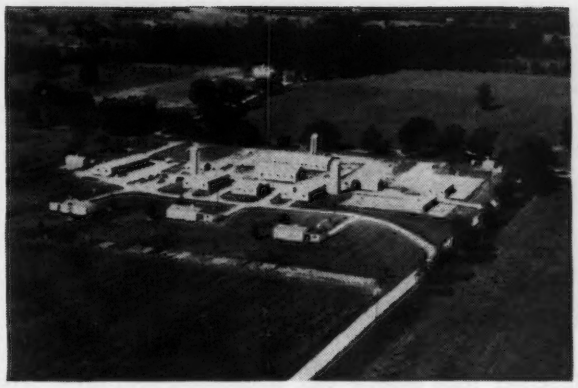

BEACH ROAD FARMS

Herd Sires

McDONALD FARMS GAY PRINCE 307811

First daughters now fresh and milking up to 40 pounds, 2x milking.

Sire: FOREMOST PREDICTION 212227,
83 A. R. daughters, 23 P. R. sons.
80 daughters average 602 pounds fat.

Dam: ROCKINGHAM MAY PRINCESS 389686
12323.4—673.8—A
1 A. R. daughter with 11007.0—613.2—FF.

FOREMOST SULTAN 331270

Sire: FOREMOST CROWN PRINCE 254678
14 A. R. Daughters

Dam: FOREMOST MARALYN 477834
13451.4—734.5—EE
(A ¾ sister to Foremost Prediction.)

McDONALD FARMS JARRETT 360265

Sire: McDONALD FARMS DISTINCTION 280641. (A son of Foremost Prediction).

Dam: McDONALD FARMS ARTIST 523718
11062.9—600.4—GG
14550.2—746.7—C
14333.2—721.9—AA
(A daughter of Foremost Prediction.)

BEACH ROAD FARMS

Route No. 2, Box 583 Birmingham, Michigan

B. L. BEAUDETTE, Owner

FORGES FARM GUERNSEYS

Est. 1910 . 130 Head . T. B. Bang's Accredited (vac.)

Sons available by our Senior Herd Sire . . . FLYING HORSE PROMISE

Sire: DUNWALKE ROSEBUD'S BUTTERFAT, full brother to Dunwalke Butterfat's Flower, 16512.9—846.6—A, and sire of 16 A. R. daughters including Lincoln Splitsilk, 13071.2—643.6—10th place EEE; 13180.6—657.1—CCC (7th place when made); 15500.7—747.5—A.

Dam: ALFALFA FARM PRIMROSE, A. R.
12058.6—765.8—E
17564.5—1083.9—1st place BB and 2nd place B
Dam of Flying Horse Select Primrose, 12816.2—815.5—10th place GG. Primrose ties right into the group of famous Flying Horse Class Leaders, being maternal sister to Alfalfa Farm Flute. Flute, 4 times Class Leader, is dam of Flying Horse Bandmaster, he sire of Flying Horse Master's Harp, World's Record in G and GG with 15687.2—917.2.

Promise has 7 A. R. daughters, more on test. First daughter with second calf made 14274.9—727.7—DD (pending). Since resuming A. R. testing in 1938, 77 Forges Guernseys have made 89 records that average 11680.0—578.8—5.19%, all ages, no records omitted.

FOR SALE several sons of Flying Horse Promise including Forges Curly, Born: May 23, 1945 and ready for light service. Dam: Forges Star, sired by Imp. Bickleigh Sequel, 41 A. R. daughters (Birchfield Rosegirl, 16157.4—849.9—CC) and out of Sheik's Forges Kate, 12216.7—694.1—AA, 3 A. R. daughters, she sired by Cramond Sheik, A. R., and out of Forges' Ultra Faithful. Write today for prices and pedigrees on these animals. They will be gladly furnished on request.

FORGES FARM, INC. • Plymouth, Massachusetts

LOTHROP WITHINGTON, President — BEN NICHOLSON, Test Cow Herdsman

Address: THOS. W. PRENTICE, Manager

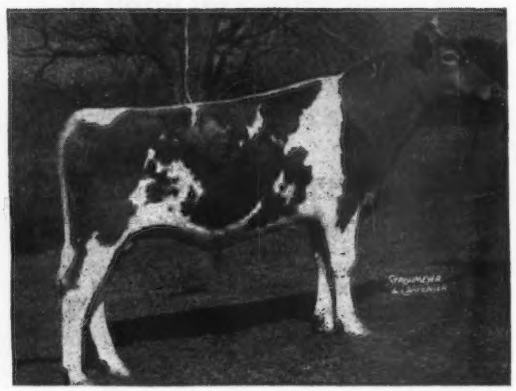

A Herd Sire . . .

Conrad's Prince Oliver

Dropped: August 12, 1943

At present we have 4 of his daughters in the herd and 14 of our best cows are due to his service within the next six months.

Sire: RIEGELDALE EMORY'S CONRAD. First 4 daughters to finish test made 652.3—GG; 637.3—FF; 633.3—GG; 626.2—GG. He is sired by Riegeldale Melba's Emory, A. R., and out of Douglaston Charlotte, 634.7—BB; 748.3—A. Conrad comes from a great female line—**Douglaston Princess Charlotte, Shuttlewick Mirth, Shuttlewick Levity.**

Dam: SECRET'S JEWEL. A daughter of Green Meads Proud Secret with **11513.6—665.4—GG; 14110.6—772.3—B.** Sold in the Topsfield Sale for $2,400. We have several good Secret daughters in our herd. **You'll like this Conrad—Secret cross.**

***The Aldrich Farm* • Rehoboth, Massachusetts**

FEDERAL ACCREDITED FOR T. B. BANG'S ACCREDITED NO. 50

S. M. ALDRICH, Owner — C. GIFFORD VIALL, Manager

A Phil Son out of a Great Producing A. R. Sentinel Daughter...

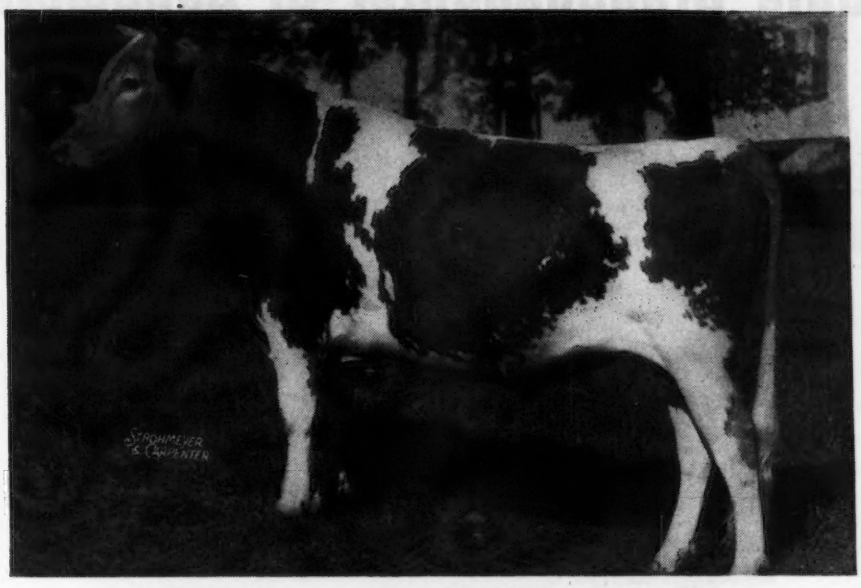

ARGILLA QUARTERMASTER

Sire: **ALFALFA FARM PHILOSOPHER, A. R.** 47 A. R. daughters—10 highest tested daughters all immature except one, average 14655.5 pounds milk, 738.1 pounds fat. 9 Phil daughters sold during the past year averaged $2,175. One brought $6,000, another $3,500.

Dam: ARGILLA QUEEN ANN, A. R. 12152.5—664.8—A
5 A. R. daughters—3 over 600 pounds fat, all over 500 pounds fat. She is by Langwater Sentinel, A. R., out of Mixter Virginia, A. R.

A Show Ring Winner ... Quartermaster

A son of a National Grand Champion
is a show bull in his own right.

QUARTERMASTER won as a calf—he won as a yearling and he won as a two-year-old. 1st prize, two-year-old, Rochester, 1944; Topsfield Spring Show, 1945. **Junior Champion, Topsfield; Grand Champion, Topsfield; Grand Champion, New Hampshire Parish Show, Grand Champion, Rochester, twice.**

His Daughters Win ... His Daughters produce ... Quartermaster's Dazzle of Haven Hill was 1st prize calf, Junior Champion, Rochester, 1944. 1st prize, Junior Yearling, Topsfield Spring Show, 1945. She is now on test and doing nicely. We think you'll like the Quartermaster's—stop in and see for yourself. **The first two to freshen have the kind of udder you like.**

For Sale ...

QUARTERMASTER SONS OUT OF CHOICE A. R. COWS.
SEND FOR PEDIGREE AND PRICE.

WILLIAM H. CHAMPLIN,
Owner

WILFRED JORDAN,
Manager

HAVEN HILL FARMS
Rochester, New Hampshire

Great Cows Come From Great Female Lines

PRESENTING

A Double Granddaughter of Langwater Aline

(See Page 1241, May 1, 1946 Guernsey Breeders' Journal)

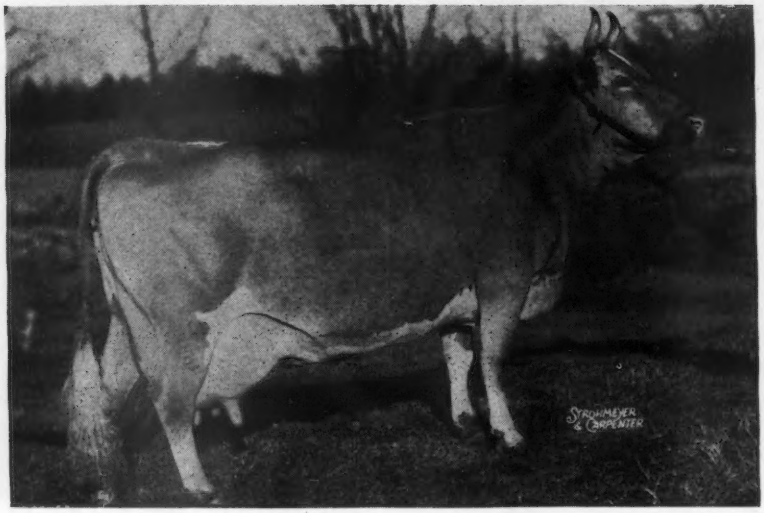

WOLFPEN ANXIETY
10652.8—719.5—BbB
Admiral and Annie are ⅞ brother and sister

Sire

Wolfpen Admiral, A. R.
Sire: WOLFPEN REPEAL, A. R.
A son of Wolfpen Nantilly
11758.6—731.5—FF (Former Class Leader)
15672.5—872.8—AA
3 A. R. daughters, 704.9—G; 678.6—GG;619.7—BbB. 3 A. R. sons.

Dam

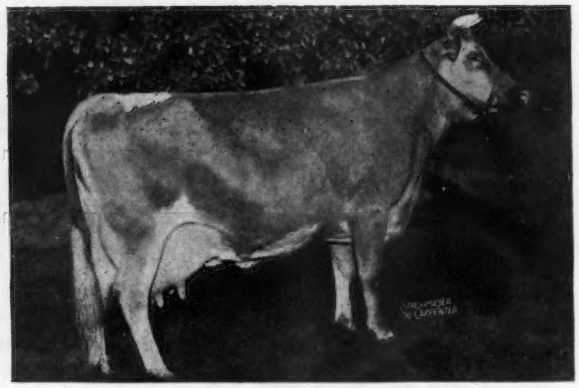

Wolfpen Annie, A. R.
12698.0—795.0—B
Sire: WOLFPEN NAVAHO
Dam: LANGWATER ALINE
15415.7—788.7—F
Former Class Leader
4 A. R. daughters including Wolfpen Amber
17065.0—913.8—E
(Former World's Record)
15304.8—786.2—GG
(Former Class Leader)
15828.4—819.0—A
2 A. R. daughters

Anxiety traces to Aline top and bottom and is a maternal sister to Amber pictured on Page 1241 of the May 1, 1946, Guernsey Breeders' Journal. Through her sire she traces to Wolfpen Nantilly, former Class Leader (see above).

WOLFPEN FARM

Southboro, Mass.

STUART MALCOLM, Herdsman MRS. J. D. C. BRADLEY, Owner CAMERON BRADLEY, Manager

GWYNLLAN FARM

Breeders of Pure Bred

GUERNSEYS
ABERDEEN-ANGUS
HAMPSHIRE HOGS
GERMAN SHEPHERDS

RUMFORD MAJOR'S FOAM 654075
Ninth place in Class C
17457.7 lbs. milk—956.2 lbs. fat

Congratulations to WILLIAM R. KENT & ASSOCIATES, HORN LAKE, MISSISSIPPI on making this Class Leader Record.

RUMFORD MAJOR'S FOAM was sired by Gwynllan Major, whose eight A. R. daughters average 10233.3 lbs. milk and 525.0 lbs. fat, all in immature classes. Foam's dam is Gold Boy's Foam of Gwynllan that was sired by Valor's Gold Boy, a son of Langwater Valor and Golden Windflower that had a record in Class B of 14579.4 lbs. milk and 687.3 lbs. fat. Rumford Major's Foam, her sire, Gwynllan Major and her dam, Gold Boy's Foam of Gwynllan all were bred at Gwynllan Farm.

Gwynllan Major still has eleven daughters in the Gwynllan herd, some of which will be heard from shortly.

Gwynllan Major's Gracette now on test in Class F has made in 224 days, 9572.1 lbs. milk and 518.01 lbs. fat.

Guernseys • Federal Accredited No. 325948 . . . Penna. Bang's Free No. 920
Angus • Federal Accredited No. 532227 . . . Penna. Bang's Free No. 14676

A. D. THAYER, *Owner* W. S. WETZEL, *Herdsman* F. H. WEIGLE, *Manager*

GWYNEDD VALLEY • PENNSYLVANIA

Wethersfield

Federal Accredited No. 223191 — Mass. Bang's Free Herd No. 49

DUDLEY P. ROGERS
Owner

Danvers, Massachusetts

Telephone: DANVERS 101

REX O. LEPARMENTIER
Manager
HENRY FISKE
Herdsman

For Sale at Auction...

A Langwater Patrician Son out of LANGWATER CORALIE

After purchasing Langwater Patrician, we sold his son Jaunty born June 20, 1943 to the Meredith Farm, Topsfield, Mass. He will be in the Meredith Dispersal Sale on June 12, 1946. Jaunty was used as junior herd sire at Wethersfield for about a year. His calves look extremely dairy.

His dam, Langwater Coralie, (pictured below), is now on test and to date has made in 308 days—12123.4—482.6. Langwater Coralie is a double Cora, being by Langwater Corsair, a son of Langwater Cora, 15653.5—710.4—D, and out of Langwater Coral, 18019.6—853.0—A, a daughter of Langwater Cora. Langwater Cora is also the dam of Langwater Onward, herd sire at Langwater.

Aside from his wonderful pedigree, Jaunty is a splendid individual. He has a strong head, sharp withers, straight back, strong in the loin, level rump, neat tail-head, good depth of body and stands well on good strong legs.

The Meredith herd is a good one and a valued member of the "Essex County" group. Several Meredith cows are in calf to this good son of Langwater Patrician.

WHAT THE COWS ARE DOING

ON ADVANCED REGISTER TEST

SPECIAL NOTE: This list contains monthly and total credits for all cows, omitting decimals (except for the month's credit of butter fat) and the month's per cent of butter fat. When more than one month's credit is computed at the same time, only the last month's credit will appear with cumulative totals. These credits are subject to verification and correction until final approval and acceptance and all tests are made on the one-day basis except as otherwise indicated. Animals are tested in seven classes as follows: Class A, five years and over; class B, four and one-half to five years; class C, four to four and one-half years; class D, three and one-half to four years; class E, three to three and one-half years; class F, two and one-half to three years; class G, under two and one-half years.

Reentry test is indicated by a * before the cow's name. Triple Letter record is indicated by a †.

The figure "4" in conjunction with the age class letter designates a 305 day record on three-times-a-day milking. If a cow on test in this four-letter class fails to meet the calving requirement, this fact will be indicated by a small class letter.

When a cow tested in Triple Letter Class fails to meet the calving requirement, a ¶ appears before the cow's name.

§ before a breeder's name indicates that all cows are on twice-a-day milking.

Owner And Record	Cl.	Days	Mo.	Production Credit Milk	Production Credit Fat	Total Credit Milk	Total Credit Fat
Adams, Elmer E., Medford, N. J. ARHT							
†Brookmead's Lady Poise	G	112	Mar	636	26.91	2429	105
Mill Creek's De Rose Jewel	G	328	Mar	417	21.32	8833	400
*†Wilgorlan's Laura	B	124	Mar	775	31.50	3903	173
Aldrich, Stuart M., The Aldrich Farm, Rehoboth, Mass.							
Aldrich Farm Justina	F	365	Feb	21	1.34	9274	521
s. Primate's Monarch D. Secret's Mildred							
Aldrich Farm Wallflower	A	314	Mar	752	45.39	10441	565
Bailiff's Dixie	E	304	Mar	379	26.13	8026	477
Bailiff's Severine	E	304	Mar	299	19.76	7906	426
Conrad's Bonnie	F	121	Mar	1087	61.34	4909	258
Conrad's Doretta	G	117	Mar	871	57.45	3836	219
Conrad's Hellenium	G	130	Mar	1033	59.72	4886	276
Conrad's Sailor Maid	G	130	Mar	943	52.29	4399	235
Monarch's Jasmine	G	365	Mar	252	15.21	12885	602
s. Lynbrook Monarch's Secret D. Marshallvale Leslie							
Secret's Claudia	G	130	Mar	1167	60.83	5714	277
s. Green Meads Proud Secret D. Aldrich Farm Imogene							
Secret's Paragon	G	314	Mar	785	45.95	9030	467
Secret's Polly Ann	F	110	Mar	1336	71.64	4950	233
§Allumbaugh, H. R., Hollylawn Acres, Eugene, Oregon. ARHT							
†Basil's Rose O'Day	G	180	Feb	634	28.23	4180	194
†Columbia of Shawnee Springs	G	163	Feb	446	24.86	3177	168
†Molly's Opal of Owens Dairy	C	305	Feb	280	17.64	8894	431
s. Dick Lad of Santiam D. Maize's Molly							
†Prairie Flower Victory	G	305	Feb	198	14.11	5221	285
s. Allen B. of Prairie Bloom D. Molly's Opal of Owens Dairy							
†Victory Holly of Hollylawn	F	59	Feb	854	43.68	1879	98
†Victory Prudence	E	191	Feb	411	20.06	4005	204
Alman, W. W., Pleasant View Farm, Jonesville, S. C. ARHT							
Dinsmore Medico Roberta	A	147	Feb	1349	59.39	8050	352
Elsie May's Diana	A	167	Feb	1025	59.86	7083	378
s. Coker Viola's Butterfat D. Clyburn Butterfat Elsie May							
Farragut's Ace's Alice	G	93	Feb	1455	66.96	4639	204
Glenwood Prince's Bonito	A	120	Feb	1034	48.64	5117	226
Midview Master's Lucerne	G	104	Feb	910	48.00	3382	162
Noble's Lady Fern	A	167	Feb	945	55.77	6160	319
P. V. Patrick's Jane	B	90	Feb	1287	66.97	3899	178
*Riegeldale Sensation Bela	A	195	Feb	1058	56.44	8832	416
s. Riegeldale Maxim Sensation D. Radiant's Evelyn of R. S.							
*Riegeldale Sensation Corrinne	B	162	Feb	1038	52.25	6668	308
*Riegeldale Sensation Darlene	C	191	Feb	880	46.07	7821	388
Wardhaven Lady Be Good	D	232	Feb	717	42.34	7957	430
Ames, John S., Langwater Farm, North Easton, Mass.							
Foremost Fearless Jaroline	F	194	Mar	909	48.64	5969	278
*Langwater Caroline	D	138	Mar	1189	55.67	5959	282
Langwater Coralline	C	365	Mar	303	17.38	11315	555
s. Langwater Valencian D. Langwater Coral							
Langwater Dorothea	D	333	Mar	794	45.04	10809	506
*Langwater Honey	B	223	Mar	1391	61.64	10004	441
Langwater Mantilla 2d	4F	303	Mar	963	57.61	10216	503
Langwater Margot	F	345	Mar	891	49.95	11440	580
Langwater Placida	F	233	Mar	869	48.15	7636	404
*Langwater Serenity	B	108	Mar	1277	60.18	4868	216
s. Langwater Countryman D. Langwater Serene							
§Anderson, A. E., Hawthorn Ridge Farm, West Chester, Ohio. ARHT							
†Allie's Amy of Mapledale	D	134	Mar	875	42.03	4612	212
*†Daisy's Pride of Woodside	A	165	Mar	705	33.74	4452	223
*†Dictator Queen's Betty	B	56	Mar	1261	55.11	2412	110
s. Versailles Sunny Dictator D. Bonny's Queen of Boldventure							
*†Dun-Roven Dolly	A	305	Mar	135	7.18	6568	308
s. Wendmere Foremost D. Fanny's Princess of Maple Hills							
*†Hawthorn Crown's Rejoice	C	274	Mar	618	34.56	7402	368
*†Hawthorn Cunning's Rythm	B	83	Mar	1105	47.30	3299	135
*†Hawthorn Dolly's Cunning	A	243	Mar	784	41.95	6873	357
*†Hawthorn Rarity's Carol	F	224	Mar	641	38.14	5889	317
*†Hawthorn's Coquette's Roquel	B	272	Mar	142	6.37	9147	367
s. Foremost Supreme Royalist D. Hawthorn's Roberta's Coquette							
§Anderson, W. H., W. H. Anderson Dairy Farm, Fletcher, N. C.							
†Haywood Heiress	C	270	Jan	364	20.11	6361	313
*Haywood Heloise	A	282	Jan	345	19.40	8198	408
*†Milton Farms' Josephine	A	255	Jan	402	24.83	6692	319
†Minnetonka's Nora Bell	A	215	Jan	448	25.91	6106	295
†Twin Brook Nelly	G	293	Jan	386	20.01	7030	366
Arizona, University of, Tucson, Ariz.							
†U. of A. Lubas Ellen	F	223	Mar	730	39.59	6660	324
†U. of A. Lubas Mandy	G	151	Mar	776	44.19	4304	231
*†U. of A. Royal Millie	A	30	Feb	1163	55.73	1216	58
s. Foremost Royal Bell Buoy D. Arizona Farm's Mildred							
§Asumendi, Domingo, Ubilla Farm, Nampa, Idaho. ARHT							
*†Ashmere's Herdatha	A	246	Mar	573	28.40	7424	364
†Ashmere's Lorna	B	193	Mar	543	33.04	5429	288
†Villa of Kaley Farms	G	305	Feb	56	3.05	7937	362
s. Revilo Benefit D. Blanche of Kaley Farms							
§Asumendi, Domingo & Sons, Ubilla Farm, Nampa, Idaho. ARHT							
¶Aldahome Gwendolyn	G	305	Jan	458	25.69	7843	359
s. Nancy's Darigold Peerless D. Glory of Aldahome							
¶Tabitha of Thousand Springs	G	305	Feb	28	1.84	5297	280
s. Franchester Reflector D. Teresa of Thousand Springs							
†Valley Pride's Cecilia	C	305	Feb	67	3.32	7938	346
s. Chicona Hogarth D. Valley Gem Cheerful							
†Wyanet of Thousand Springs	G	305	Jan	120	7.70	8322	382
s. Franchester Reflector D. Wendy of Thousand Springs							
Austin, R. J., Liseter Farms, Newtown Square, Pa. ARHT							
*Liseter Belladonna's Nellette	A	324	Mar	991	49.40	13878	574
*Liseter Royal May	A	227	Mar	915	50.51	8355	414
§Baird, C. W., Two Brooks Farm, Basking Ridge, N. J. ARHT							
*†Clarheart's Dainty	D	305	Mar	95	6.75	10262	625
s. Clara's Heartsease Butterfat D. Hilltop Butterfat Doris							
*†Milane May	B	59	Mar	1371	71.18	2338	123
*†Stadacona Bingo	D	254	Mar	731	34.02	9602	422
†Two Brooks Clarheart's Myrtle	E	303	Mar	817	45.13	9266	505
*†Two Brooks Royal Castanette	D	105	Mar	1211	59.46	3967	213
*†Two Brooks Royal Dulcimer	E	232	Mar	723	43.60	6620	365
†Two Brooks T. Heartsease	G	83	Mar	919	42.92	2511	117
¶Two Brooks Verity	G	230	Mar	591	33.31	5436	287
§Barton, Charles H., Hendersonville, N. C.							
†Minnetonka's Patty Ann	A	91	Nov	1042	46.50	3509	151
s. June's Gladiator D. Rosemary of Minnetonka							
Bauckus, H. H., Green Tree Farms, Town Line, N. Y. ARHT							
*Greentree Caesar's Ruth	D	365	Feb	189	11.72	11002	554
s. Cathedral King's Caesar D. Reservation Patty							
*Greentree Mary Jewell	A	164	Feb	870	51.89	6085	316
¶Greentree Rilma Dorothy	G	289	Feb	591	31.90	7844	359
§Baumgartener Brothers, Grandvu Farm, Wrightstown, Wis.							
†Grandvu Anabell	A	38	Jan	1207	45.75	1479	56
s. Holly Farm Bravo D. Grandvu Bettina							
†Grandvu Becky	A	305	Feb	457	22.82	9966	425
s. Holly Farm Bravo D. Grandvu Barbi							
†Grandvu Bravo's Nora	D	198	Feb	534	26.12	5039	234
†Grandvu Cherry	D	217	Feb	662	37.02	6742	303
†Grandvu Dazey Maid	D	126	Feb	714	32.44	3750	159
†Grandvu Deanie	A	96	Feb	950	52.16	3712	174
†Grandvu Glee	D	196	Feb	687	36.73	5942	266
†Grandvu Hazeline	A	181	Feb	610	31.09	5465	260
†Grandvu Hildegard	A	75	Feb	1147	41.30	3216	118
†Grandvu Iris	A	120	Feb	851	38.21	4139	189
†Grandvu Julie	C	116	Feb	932	45.89	4058	173
†Grandvu Kamile	F	95	Feb	651	26.38	2396	86
†Grandvu Leah	A	163	Feb	734	36.30	5175	249
†Grandvu Lord's Molly	D	212	Feb	516	27.92	5683	252
†Grandvu Lustre	A	304	Feb	603	32.29	9427	413
†Grandvu Model	A	164	Feb	638	28.09	4892	209
†Grandvu Nan	B	143	Feb	657	34.13	4099	204
†Grandvu Suetta	A	129	Feb	879	47.55	4658	217
Baur, Philip J., Witchwood Farm, Spring House, Pa.							
*Antietam Carolina 2d	A	92	Mar	1553	59.18	4719	179
s. Foremost Gold Bond D. Antietam Carolina							
Harmony Hollow Hannah	G	66	Mar	1177	49.59	2465	97
Harmony Hollow Lilac	B	162	Mar	1419	61.58	7769	331
Harmony Hollow Pollyanna	E	153	Mar	1292	54.55	7065	285
Harmony Hollow Reply	D	128	Mar	1223	56.66	5765	269
Hill Girt Cheranda	G	172	Mar	1010	47.81	6219	271
*McDonald Farms Elsie	A	121	Mar	1338	76.00	6007	304
Night of The Glen	F	173	Mar	991	46.88	6372	292

*Spar Hill Morning Glory	A	365	Mar	757	31.80	17907	707
s. Coronation King's Heir	D. East-Mount Hazel						
*Witchwood Artless	A	131	Mar	1232	63.33	5845	272
Witchwood Chelone	E	281	Mar	791	34.27	10853	444
Witchwood Doris	G	219	Mar	718	43.54	5934	326

Beaty, Everett R., The Golden Grange Farm No. 1, Huntington, Ind. ARHT

*Bertha Nelle of Elmgrove	C	272	Feb	347	16.79	7212	324
†Golden Grange Bertha	G	260	Feb	646	32.70	7040	324
†Golden Grange Fawn's Alice	F	115	Feb	642	31.62	2988	134
*†Golden Grange Juda	D	107	Feb	925	42.04	3751	179
Golden Grange Rebecca	G	85	Feb	808	33.97	2712	110
s. Meadow Lodge King's Raider	D. Meadow Lodge Paula's Lassie						
*Golden Grange Stareva	E	341	Feb	500	28.21	10264	509
*†Juno's Pride of Lea Land Farm	A	157	Feb	929	47.79	5882	311
*†Lindy's Star Light	A	44	Feb	1260	62.63	1905	94
s. Boulder Bridge Fashion Plate	D. Wilson's Lindy May						
†Mountain View's Georgina	G	160	Feb	533	29.07	3638	182
*Norma's Patsy of Elmgrove	E	283	Feb	200	10.88	5740	298
*Wrendale Buttercup	A	309	Feb	438	21.27	10169	489

Beaty, Everett R., The Golden Grange No. 5, Huntington, Ind. ARHT

*Admiral's Betsy Jane	E	39	Feb	1189	54.14	1625	73
s. McDonald Farms Admiral	D. Orchard Lawn's Betsy Anne						
*Brownlea Merry Hostess	E	365	Feb	358	19.15	12272	609
s. Langwater Pal	D. Brownlea Snow White						
*Golden Grange Mayflower	E	365	Feb	144	8.44	13582	674
s. Ridglydale's Alert Challenger	D. Golden Grange May-Belle						
*Golden Grange Paula	E	308	Feb	668	39.53	12404	675
Golden Grange Princess May	F	239	Feb	824	38.51	7946	356
Golden Grange Sylvan	G	290	Feb	589	29.23	8260	414
*Ida May of Elmgrove	4B	98	Feb	1258	48.96	4443	199
*May of Tamarack Ridge	4E	161	Feb	723	31.67	6028	280
*Nola Jane of Elmgrove	4B	99	Feb	821	40.23	3276	161
*Orchard Lawn's Zorena	4B	75	Feb	1245	50.81	3533	146
*Pharos's Buttercup of Elmgrove	A	224	Feb	1007	45.96	10112	446
*Princess Meadow of Manitou	E	365	Feb	73	4.91	13131	695
s. Ridglydale's Garbo Martin	D. Princess Crescent of Manitou						
*Sylvia of Elmgrove	A	282	Feb	725	30.91	1603	447
*Sylvia's Margaret of Elmgrove	E	365	Feb	59	2.85	8246	353
s. Wrendale Standard	D. Sylvia of Elmgrove						
Windale Coronation Chicola	G	359	Feb	522	29.18	11503	562
*Woodvale Wistar Hilda	E	38	Feb	1170	60.41	1567	80
s. Wistar's Mahomet	D. Woodvale Hilda						

Bedford, F. T., Nyala Farm, Greens Farms, Conn. ARHT

*Afton's Anita	A	331	Mar	1120	59.17	14460	689
Fairlawn H. Flossie	D	253	Mar	1092	55.61	9974	466
*Guernsey Good Will	A	131	Mar	2043	85.60	8872	395
Nyala's Independent Spitfire	4F	84	Mar	1667	71.04	4452	190
Nyala's Wings of Valor	G	206	Mar	1083	54.72	8140	390
*Riegeldale King's Delphine	4B	56	Mar	1872	82.74	3357	149

§Bell, Samuel H., "Rockwood," Dublin, Va. ARHT

†Rockwood Bo Peep	F	88	Feb	605	30.25	2530	130
†Rockwood B.'s Betty	F	107	Feb	741	33.05	3008	134
s. Dream's Maxim B.	D. Rockwood Betty						
†Rockwood B.'s Cassandra	F	89	Jan	462	21.19	1533	73
†Rockwood B.'s Katinka	F	21	Nov	519	23.69		
s. Dream's Maxim B.	D. Rockwood Katinka						
†Rockwood Countess	G	88	Feb	697	30.60	2218	95
†Rockwood Dewdrop	E	145	Feb	560	30.23	3678	194
*†Rockwood Flapper	E	274	Feb	488	29.68	7543	398
¶Rockwood Gem	E	187	Feb	433	22.17	4178	211
†Rockwood June	E	257	Feb	241	15.05	5293	277
†Springtime's Royal Girl	F	172	Feb	534	23.21	3815	177

Belt, O. C., Graceland Guernsey Farms, Pickerington, Ohio.

*Eric's Cottie of Brookdale	A	187	Mar	1183	69.93	7923	434
Graceland Bonnie May	F	355	Mar	875	41.13	12099	527
Graceland Crecent	G	99	Mar	1055	44.74	3581	156
Graceland Dolly	G	355	Mar	650	38.55	9287	445
Graceland Ginger	B	272	Mar	995	51.07	10955	544
Graceland Rosalind	F	327	Mar	748	40.95	10271	508
Graceland Ruth Anna	G	352	Mar	612	35.51	10141	518
*Nonette of Graceland	A	328	Mar	851	41.48	13978	596

§Bennet, Paul H., Ben-Bow, Quitman, Ga. ARHT

†Ben-Bow C. Aloma	E	42	Mar	958	45.72	1273	60
s. Holly Farm Caesar	D. Magnolia's Daffodil						
¶Ben-Bow C. C. Fantine	A	262	Mar	881	41.78	9626	425
¶Ben-Bow C. Nancy	A	272	Mar	726	40.08	7746	389
†Ben-Bow C. Rena	A	216	Mar	687	37.93	5350	269
¶Ben-Bow NC. Lady	B	243	Mar	693	36.94	6185	287
¶Ben-Bow NC. Lustre	A	279	Mar	467	26.52	6012	339
¶Ben-Bow NC. Necia	D	274	Mar	399	21.90	5903	286
Ben-Bow NC. Nita	C	292	Mar	792	45.00	8410	439
†Ben-Bow NC. Rachel	C	33	Mar	951	47.69	1001	50
s. Riegeldale King Ned	D. Ben-Bow C. Belinda						
¶Ben-Bow N. Ivy	B	280	Mar	719	37.50	8933	451
†Riegeldale Mck. Blenda	A	136	Mar	922	45.28	4371	215

§Bidstrup, R. H., Valmere Farm, Wapato, Wash. ARHT

†Middale Darliene	G	141	Mar	980	38.23	4809	177
†Middale Primrose	G	171	Mar	1044	42.82	6067	260
Oregon's Bonnie	G	320	Feb	617	34.59	8789	488

Biever, W. J. & Son, Biever Farms, Adamsdale, Pa. ARHT

Afton's Golden Briar Rosebud	G	365	Mar	301	16.06	10316	494
s. Bournedale Golden Steadfast	D. Afton's Ultra Rosebud						
Alpha Alert Polly	4G	305	Mar	422	24.59	5863	311
s. Riveredge Alert's Primate	D. Prince Gernert's Alice						
Alpha Juliet	G	119	Mar	810	41.03	3554	173
*Coldspring's Romulus Faithful	C	142	Mar	1055	59.94	5421	269
Fairlawn Peerless Hertha	G	274	Mar	566	29.32	7001	367
Foxburg's A. C. Dairymaid	B	365	Mar	420	22.98	13221	645
s. Foxburg's Andalusia's Clarion	D. Maud O. S.						

Bird, Charles S., Endean Farm, East Walpole, Mass.

Endean Julienne	G	312	Mar	914	50.30	9686	502
Endean Marcella	G	327	Mar	952	47.62	12084	587
Endean Marcia	G	344	Mar	846	51.64	10621	638
*Endean Ness	A	196	Mar	1559	70.19	10434	485

Black, Roger A., Raemelton Farm, Mansfield, Ohio. ARHT

*Raemelton Corking Coronet	B	285	Mar	643	30.24	9616	421
*Raemelton Corking Mag	C	215	Mar	1073	57.65	8217	419
Raemelton Corking Marguerite	F	205	Mar	469	34.50	5437	289
*Raemelton Corking Netta	B	334	Mar	680	37.96	10414	559
Raemelton Corking Princess	F	266	Mar	848	44.05	8805	410
Raemelton Corking Tranquil	D	66	Mar	1487	67.24	3152	123
s. Raemelton Royal Corking	D. Raemelton Triumph Quality						
*Raemelton Corking Wistaria	D	113	Feb	1286	51.46	5443	211
s. Raemelton Royal Corking	D. Green Meads Queen Wistaria						
Raemelton Levity Coronet	F	36	Dec	1250	48.76	1398	54
s. Pine Manor Levity King	D. Raemelton Corking Coronet						
Raemelton Levity Desire	F	217	Mar	871	50.53	6453	337
Raemelton Levity Netta	F	12	Dec	300	17.88		
s. Pine Manor Levity King	D. Raemelton Corking Netta						
Raemelton Levity Queen	F	115	Mar	931	45.92	3576	175
s. Pine Manor Levity King	D. Raemelton Triumph Queen						
Raemelton Sunny Coronal	F	240	Mar	1022	52.15	9094	420
Raemelton Triumph Bonnie	G	193	Mar	827	40.88	5504	259
*Raemelton Triumph Cora	B	75	Mar	1437	80.07	3337	184
s. Raemelton Sunny Triumph	D. Langwater Coronal						
*Raemelton Triumph Glamour	A	282	Mar	628	34.09	8803	436
*Raemelton Triumph Queen	A	241	Mar	907	55.99	9009	491

Black, S. Bruce, Twin Valley Farm, East Pepperell, Mass. ARHT

Birch Brae Denice	D	143	Mar	901	51.09	5243	240
*Deershorn Foremost Lucky	B	79	Mar	1303	67.13	3722	178
s. Deershorn Foremost	D. Silver King's Lucky						
Law-Will Gay Rosanne	E	48	Feb	1327	51.12	2234	86
s. Langwater Hilarity	D. Law-Will Rue's Rosanne						
*Savery's Robena	D	83	Mar	1351	61.21	3792	162
s. Argilla Monogram	D. Savery's Reta						
Twin Valley Conqueror's Tessie	G	365	Feb	583	32.87	12223	566
s. Rosewald Conqueror	D. Twin Valley Countess						
*Twin Valley Jim's Buttercup	A	102	Mar	1201	63.68	4327	209
s. Two Cedars Jim	D. Two Cedars Buttercup						
Twin Valley Levity Adaline	G	365	Feb	310	15.01	11287	539
s. Stony Ford Levity King	D. Twin Valley Adaline						
Twin Valley Levity Buttercup	E	68	Mar	1295	66.86	2930	143
s. Stoney Ford Levity King	D. Twin Valley Jim's Buttercup						
†Twin Valley Peace	G	65	Aug	537	22.50	1233	51
*Two Cedars Confidence	A	103	Mar	1428	58.01	4903	192
s. Biscoe Select	D. Oaks Farm Confidence						
*Whimsy Pilgrim	C	71	Mar	1318	74.07	3121	163
s. Hasty Pudding of Whimsy Farm	D. Whimsy Ark Royal						

§Blaine, W. E. & Freshwater, James K., Lee-Mar Farm, Columbus, Ohio. ARHT

†Marvel's Julabelle of Avalon	E	99	Mar	823	35.41	2787	125

Blakeford Farms, Incorporated, Queenstown, Md. ARHT

Blakeford Adele	G	276	Mar	955	45.60	8817	430
Blakeford Bertha	G	340	Mar	810	43.44	10786	522
Blakeford Bess	G	276	Mar	781	35.17	7299	295
*Blakeford Content	D	71	Mar	1130	49.86	2690	120
Blakeford Corona	G	71	Mar	1183	60.73	2694	136
Blakeford Elegance	A	365	Feb	98	4.64	12050	498
s. Langwater Reveller	D. Argilla Forgiveness						
*Blakeford Eve	B	99	Mar	1110	55.86	3999	172
*Blakeford Favorite	E	308	Mar	794	38.03	10745	497
Blakeford Fay	D	71	Mar	1295	49.23	3000	116
*Blakeford Fenn	A	55	Mar	1932	86.97	3199	152
s. Langwater Reveller	D. Reveller's Fanny						
*Blakeford Gem	D	264	Mar	865	55.84	10096	519
*Blakeford Judith	E	55	Mar	891	39.95	1740	81
s. Blakeford Jupiter	D. Slogan's Judith						
*Blakeford Katy	D	252	Mar	1075	54.65	9563	468
*Blakeford Lady Rose	G	56	Mar	1179	50.36	2068	83
s. Blakeford Lord Jim	D. Blakeford Merry Rose						
Blakeford Malvina	G	313	Mar	861	50.51	9939	501
*Blakeford Mimosa	E	365	Mar	312	21.18	12078	615
s. Blakeford Lord Jim	D. Blakeford Formosa						
*Blakeford Patina	D	63	Mar	1488	63.87	3069	145
*Blakeford Patrice	E	340	Mar	775	54.15	12097	703
*Blakeford Roxy	E	82	Mar	1264	62.22	3427	149
*Blakeford Tranquil	4A	305	Mar	329	19.57	12236	580
s. Blakeford Lord Jim	D. Broadland Content						
*Blakeford Wave	G	46	Mar	1140	53.13	1644	73
s. Blakeford Lord Jim	D. Blakeford Lass						
*Blakeford Wenda	B	365	Feb	465	29.64	15426	813
s. Langwater Ambassador	D. Haven Hills Wilma						
*Reveller's Fanny	4A	217	Mar	1077	50.23	9332	402

§Boeing, W. E., Aldarra Farms, Seattle, Wash. ARHT

*Dictator's Ace's Buttercup	A	233	Jan	314	19.39	6841	331
*†Dictator's Blossom's Delight	C	182	Jan	716	31.88	6440	280
*†Western Glow Belladonna	A	59	Mar	1763	67.73	3161	125
*†Western Glow Bright Star	C	109	Mar	1037	50.71	4465	203
*†Western Glow Holly	B	162	Mar	817	39.67	5184	239
*†Western Glow Lady Esther	C	24	Mar	1236	66.16		
s. McDonald Farms Developer	D. Western Glow Ella						
*†Western Glow Levity	A	31	Mar	1632	71.03		
s. McDonald Farms Developer	D. Cascade Lyric						
*†Western Glow Lute	C	65	Mar	671	33.36	1884	98
*†Western Glow Patience	B	31	Mar	1385	65.12		
s. McDonald Farms Developer	D. Wesclair Peaceful						

§Borrecco, J. S., Borrecco's Guernsey Farm, Fresno, Calif.

†Fresno Rex's Darling	E	77	Mar	1112	49.96	2952	127
†Fresno Valor Bell	A	65	Mar	1478	61.81	3077	126
†Fresno Valor Rosemary	A	46	Mar	1559	94.33	2237	132
†Jesbel of El Verano	A	36	Mar	1799	70.02	2021	78
s. King Masher of Adohr Farms	D. Jacinto Jewel						

§Bowman, Harry W., East Bethany, N. Y.

¶Tarzan's Daisetta	F	305	Jan	585	35.08	8926	420
s. Rilma Kate's Greentree Tarzan	D. Willowland's Daisy						

§Boyd Farm Company, Yuba City, Calif.

†Boyd Farm Fay's Edith	E	196	Mar	348	17.56	3769	192
†Boyd Farm Princess Biddy	D	231	Mar	546	29.23	6113	299
†Boyd Farm Princess Bralee	F	223	Mar	454	26.53	4190	229
†Boyd Farm Princess Clarice	B	305	Mar	297	21.48	6817	406
s. Happyholme Maida's Prince	D. Catharina of Jacinto						
†Boyd Farm Princess Gem	G	140	Mar	625	32.48	2998	166
†Boyd Farm Princess Katie	C	220	Mar	810	41.60	6909	369
†Boyd Farm Royal Katie	G	78	Mar	838	34.45	2026	93

†Boyd Farm Royal Letitia	G	70	Mar	607	26.11	1506	63
†Boyd Farm Treasure's Drusilla	F	80	Mar	917	46.78	2393	112
†Boyd Farm Treasure's Libby	G	130	Mar	579	27.25	2558	112
†Boyd Farm Treasure Terry	G	70	Mar	717	30.12	1545	67
*†Princess Dessia of Boyd Farm	A	219	Mar	985	51.76	7535	374

Brackley, Almon L., Maple Lane Farm, Kingfield, Maine.

Bobby's Daisy of Maple Lane	D	92	Mar	1179	45.98	3526	135
Dianna of Maple Lane	A	23	Feb	1338	63.04		
s. Saugerties Dirigo	D. Nettie's Gold Diana Lee						

Bradley, Cameron, Wolfpen Farm, Southboro, Mass. ARHT

Wolfpen Tulip	4G	184	Feb	736	39.18	6405	266

Bradley, Helen Sears, Wolfpen Farm, Southboro, Mass. ARHT

Grandee's Reverie	4D	137	Feb	1023	53.04	5647	275
*Langwater Good News	4E	131	Feb	1314	61.11	6593	297
*¶Wolfpen Aloha	B	281	Feb	797	42.52	11063	519
*¶Wolfpen Anxiety	B	305	Oct	360	25.66	10652	719
s. Wolfpen Admiral	D. Wolfpen Annie						
†Wolfpen Blaze	E	305	Dec	25	1.46	10019	518
s. Wolfpen Alien	D. Wolfpen Brilliant						
*Wolfpen Cheer	4E	151	Feb	880	47.90	5229	268
*Wolfpen Novice	4A	80	Feb	1570	75.05	4552	204

Brookhart, E. J., Ancestral Acres Stock Farm, Celina, Ohio. ARHT

Ancestral Acres Esther	4G	65	Mar	1128	37.25	2190	71
s. Langwater Esquire	D. Eth-Mead Queen of The East						
*Ancestral Acres Frances	4C	116	Mar	1102	44.98	3899	170
*Ancestral Acres Sadie	4B	20	Mar	956	53.56		
s. Eth-Mead Cathrine's Ajax	D. Satina of Ancestral Acres						
Ancestral Acres Sandra	4F	152	Mar	897	36.25	4912	236
Ancestral Acres Sophia	4G	71	Mar	1181	47.74	2416	106
*Ethel of Ancestral Acres	4A	265	Mar	768	40.36	10486	456
*Fawn of Ancestral Acres	4a	305	Mar	363	18.45	10165	454
s. Dictator of Spring Brook	D. Lucille's Fawn						
*Linda's Lou of Ancestral Acres	A	51	Mar	1331	74.56	2185	134
s. King of Ancestral Acres	D. Linda of Ancestral Acres						
*Marietta le Rose	4B	42	Mar	1274	58.61	1645	75
s. Villa-Way Pilgrim	D. Leader's Alice Also						
*St. James Count's Lilac	4D	277	Mar	776	46.41	9403	495
*Welcome-In Catalpa	4A	261	Mar	1079	49.02	10411	465

Brown, Henry M., Savada Farms, Whitesboro, N. Y. ARHT

Savada Farms Alcestis D.	G	167	Feb	713	37.29	4630	227
Savada Farms Angeline D.	G	181	Feb	601	31.90	4479	211
*Savada Farms Angie D.	D	116	Feb	809	45.75	4104	222
*Savada Farms Bloom D.	D	20	Feb	1038	46.53		
s. McDonald Farms Duke	D. Savada Farms Blossom						
Savada Farms Dora D.	F	181	Feb	599	31.61	4493	231
Savada Farms Katrina D.	F	167	Feb	661	34.11	4297	206
*Savada Farms Lena D.	D	365	Feb	213	13.46	10086	502
s. McDonald Farms Duke	D. Lakeside Leah						
*Savada Farms Neta D.	B	186	Feb	641	32.22	5242	249
*Savada Farms Olanda D.	B	53	Feb	1553	71.31	2844	135
Savada Farms Pansy D.	E	351	Feb	212	12.76	8047	391
Savada Farms Patricia D.	F	96	Feb	796	32.08	2851	116
Savada Farms Sal D.	F	181	Feb	733	35.13	5574	243
Savada Farms Serena D.	G	181	Feb	837	35.50	6058	241
*Savada Farms Susan D.	B	59	Feb	1605	70.31	3321	161

§Buckingham, S. McLean, Mount Fair Farm, Watertown, Conn. ARHT

*†Kinetta of Mount Fair	A	94	Mar	1364	58.38	4544	201
†Ladock's Pollyann	C	109	Mar	1024	46.49	3925	164
†Mt. Fair Golden Helen	F	216	Mar	438	24.94	3555	196
Mt. Fair Golden Hetty	G	233	Mar	616	34.31	4791	262

§Burger, Albert, Burger's Place, Encinitas, Calif. ARHT

*†Beauty of Burger's Place	B	40	Mar	1279	57.60	1589	71
s. Susie's Buster of Chino	D. Maplebrook Beauty Belle						
*†Primrose Lea of Burger's Place	D	212	Mar	998	63.20	7590	428
*†Susie of Burger's Place	B	50	Mar	1358	64.53	2218	105
s. Santa Cruz Select's Raider	D. Susie of Whidby Island						
*†Susie of Whidby Island	A	212	Mar	1153	64.23	8248	436
*†Valentine's Rose Marie	A	182	Mar	1095	54.23	6952	357

Burroughs, C. F., Bayville Farms, Lynnhaven, Va.

Bayville Contender's Gay Tokay	G	159	Feb	760	41.39	4618	237
Bayville Contender's Jubilina	G	181	Feb	652	37.60	4841	244
Bayville Contender's Neda	E	151	Feb	764	39.74	4637	240
Bayville Dimple's Maxie	G	86	Feb	940	42.58	2879	126
s. Bayville Dimple's Maxim	D. Bayville Maxie						
Bayville Dimple's May	E	106	Feb	948	47.33	3920	213
s. Bayville Dimple's Maxim	D. Ramseur's May						
Bayville Duke's Pride	E	172	Feb	797	37.97	5637	262
Bayville Duke's Viney	E	181	Feb	631	38.21	5047	268
*Bayville Fawn's Berta	E	145	Feb	675	32.83	4283	197
Bayville Fawn's Fairy	F	90	Feb	750	34.22	2299	107
s. Quail Roost Lucky Fawn	D. Bayville Hermes Fairy						
Bayville Fawn's Itchen Lass	F	129	Feb	828	46.40	4174	232
Bayville Fawn's Unity	D	81	Feb	1057	44.53	3131	138
s. Quail Roost Lucky Fawn	D. Bayville Maxim's Unity						
*Bayville Hermes' Folly	B	109	Feb	853	42.18	3730	190
Bayville Hermes' Mollie	C	285	Feb	488	31.87	8061	475
Bayville Lusty's Gladine	E	338	Feb	718	39.04	11657	565
Bayville Maxim's Alicia	E	159	Feb	820	43.73	4959	243
Bayville Maxim's Dot's Neda	E	150	Feb	862	41.99	4956	243
*Bayville Maxim's Jean	4E	249	Feb	672	32.28	7907	338
Bayville Maxim's Lady	E	360	Feb	558	31.82	10350	537
*Bayville Maxim's Nita	D	287	Feb	720	37.97	10787	532
Bayville Maxim's Royal Alice	G	346	Feb	659	28.54	9426	396
Bayville Maxim's Surprise	F	226	Feb	815	44.12	7822	381
*Bayville Noble Content	B	309	Feb	737	45.12	10706	535
Bayville Noble Dollie	F	75	Feb	898	37.84	2468	106
s. Quail Roost Illustrator	D. Lucy's Mollie Girl						
Bayville Noble Itchen Lass	D	90	Feb	693	41.06	2413	138
s. Quail Roost Illustrator	D. Maxim's Itchen's Bayville Lass						
Bayville Noble Mollie	F	273	Feb	538	31.94	7063	356
Bayville Queen	4D	255	Feb	356	20.31	6059	289
*Bubbles of Bayville	B	155	Feb	1159	48.70	7363	300
*Maxim's May of Grassy Grove	E	304	Feb	699	44.49	9815	523
*Quail Roost Royal Clair	B	365	Feb	676	35.63	12280	574
s. Fayroyal's Maxim	D. Quail Roost Eminent Chrome						
Sandy Level Farm's Matron	G	365	Feb	235	10.58	9469	365
s. Quail Roost Beau Raider	D. Guthrie Farm's Mary						
*Windsor Lady May	A	360	Feb	628	38.40	10907	594

§Caesar, O. S., Dorvillee Farm, Barrington, Ill. ARHT

Dorvillee's Dot	D	361	Feb	413	21.24	9817	474
†Dorvillee Kerna's Duchess	F	205	Feb	558	25.91	5487	242
†Dorvillee Laddie's Babe	F	191	Feb	589	29.18	5113	235
†Dorvillee Sentry's Stella	F	177	Feb	753	39.62	5429	274
†Dorvillee Sentry's Sunbeam	G	153	Feb	569	23.14	3974	171
†Dorvillee Starface Penny	E	273	Feb	477	23.61	7417	356
*†Highcroft Fantasia	A	297	Feb	257	14.33	6327	319
Marg of Riverdale	A	365	Feb	109	5.34	10248	451
s. Marshal of Crystal Springs	D. Doris Jane of Riverdale						
*Oakvale A. Grace	A	365	Feb	91	4.35	13120	548
s. Chedco Albert	D. Beda's Geneva of Oak Vale						

§Cain, John E., Company, Alfalfa Farm, Topsfield, Mass. ARHT

*†Elmstead St. Viana	B	283	Feb	542	31.20	7541	392
*†Knolland Francesca	A	76	Feb	988	35.57	2759	103
†Lincoln Charming Susie	E	120	Feb	774	34.29	3634	146
*†Lincoln Fair Mayflower	B	181	Feb	509	23.65	4449	187
*†Lincoln France	C	123	Feb	915	44.31	4325	222
*†Lincoln Loyal Claire	C	125	Feb	655	32.17	3396	163
*†Lincoln St. Dimple	B	116	Feb	775	37.99	3701	186
†Lincoln Winnie	F	67	Feb	980	36.95	2168	94
†Steele Hill Crusader's Memoir	D	116	Feb	718	36.86	3221	159

§Calhoun, E. F., Twinkle Star Ranch, Grants Pass, Oregon. ARHT

*†Birdina of Twinkle Star Ranch	B	227	Feb	718	41.66	6926	379
*¶Ferdean of Twinkle Star Ranch	A	197	Feb	905	49.17	7876	370
†Freda of Twinkle Star Ranch	G	153	Feb	789	39.07	4688	226
†Frisky of Twinkle Star Ranch	G	122	Feb	622	32.66	3284	165
Jean of Twinkle Star Ranch	G	365	Feb	469	23.00	9737	432
s. Charlescote Colombo	D. Peggy of West Place						
¶Ruby of Twinkle Star Ranch	D	299	Feb	123	6.80	6213	300
Viva of Twinkle Star Ranch	G	343	Feb	369	23.51	7766	397

§Calhoun, J. C., Twinkle Star Ranch, Grants Pass, Oregon. ARHT

Birdella of Twinkle Star Ranch	G	116	Feb	793	40.77	3567	190
¶Cherry of Twinkle Star Ranch	C	304	Feb	545	27.98	8965	402
¶Cloverlawn's Lewdean	A	157	Feb	429	26.65	4307	223
Rhoda of Twinkle Star Ranch	G	266	Feb	662	33.98	8086	364

§Cartwright, R. Jack, Phoenix, Ariz. ARHT

†Twin Elms Coquette	A	41	Mar	391	13.86	1690	59

Cassatt, E. B., Est., Chesterbrook Farm, Berwyn, Pa. ARHT

†C. F.'s Fancy Work	F	193	Mar	622	34.04	4656	222
†C. F.'s Lady Romulus	G	205	Mar	494	28.13	4481	237
†C. F.'s Lady Victory	G	105	Mar	638	33.37	2596	122
s. Coldspring's Romulus Lad	D. C. F.'s Victory Hyacinth						
C. F.'s Lone Star	4F	231	Mar	852	50.27	6978	360
†C. F.'s Lucy Belle	F	201	Mar	446	25.83	3639	192
s. C. F.'s Lucy Farewell	D. C. F.'s Virginia Belle						
†C. F.'s Miss Rilma	F	291	Mar	574	37.23	6895	369
†C. F.'s Romulus' Delight	F	123	Mar	781	40.41	3466	158
†C. F.'s Romulus' Dreamer	G	305	Mar	363	23.10	6011	324
s. Coldspring's Romulus Lad	D. C. F.'s Sweet Dreams						
†C. F.'s Romulus' Rilma	F	129	Mar	884	44.38	4141	199
†C. F.'s Rose Bloom	F	173	Mar	847	47.09	5159	266
†C. F.'s Sweet Lady	G	202	Mar	524	25.40	4096	182
¶C. F.'s Wave	G	188	Mar	422	26.06	3167	170

Chambers, A. H., Maple Lane Farms, Kingston, N. Y.

Gem's Vicki of Callendar	4B	305	Mar	33	2.03	11336	605
s. Maple Lane Gem's Africander	D. Vicki's Molly of Callendar						
Maple Lane Africander's Choice	G	365	Mar	358	24.15	11329	638
s. Maple Lane Gem's Africander	D. Beechford's Emilee						
Maple Lane Africander's Glow	4D	305	Feb	200	13.19	11421	624
s. Maple Lane Gem's Africander	D. Maple Lane Steadfast's Gordie						
Thornhedge Africander's Mitzi	4c	305	Mar	245	16.24	10485	566
s. Maple Lane Gem's Africander	D. Maple Lane Africander's Mitzi						

§Cleveland, Reginald M., Rexden Farm, Eatontown, N. J. ARHT

Paragon's Penny	A	295	Mar	763	43.74	9436	482

§Cleveland, Reginald M. & Denise G., Rexden Farm, Eatontown, N. J. ARHT

*Beaverbrook Sunbeam	A	182	Mar	1037	58.60	6099	300

Coble, George S., Coble Dairy Farms, Lexington, N. C. ARHT

Arden King's Primrose	G	114	Feb	591	28.60	2607	129
Arden's Maxim Myra	D	40	Feb	789	35.04	1144	49
s. Quail Roost Fawn Maxim	D. Rosemead's Myra of Arden						
Fairwold Conveyer's Upland	E	61	Feb	671	34.93	1466	76
s. Florham Conveyer	D. Nellie Patsy						
Fanning Fields' Korena	D	102	Feb	909	38.09	3569	138
Gippy Queen Daisy	A	258	Feb	618	30.28	8017	394
K. C. Doratha	A	44	Feb	872	32.28	1407	50
s. Klondike King Arthur	D. Countess Chesterfield						
Maxim's Annalee	F	102	Feb	720	35.67	2860	131
Maxim's Matilda	F	42	Jan	733	34.26	1043	48
s. Rose Maxim	D. Davie Boy's Matilda						
Maxim's Valentine	F	70	Feb	708	35.77	1826	86
s. Rose Maxim	D. Matilda Pearl						
Salem Farms Dot	A	131	Feb	786	44.28	3945	196
Sunnyside Ann Arden	G	108	Feb	596	25.94	2404	119
Sunnyside Delia	D	150	Feb	631	30.25	4189	213

Colonial Kitchen, Incorporated, The, Colonial Hill Farm, Hamburg, N. Y.

Barbara of Sunny Slope Farms	E	133	Feb	581	45.32	3528	226
Greentree Caesar's Buttercup	E	70	Mar	1340	54.54	3014	130

§Conn, J. Donald, Brookvale Farm, Red Lion, Pa. ARHT

†Brookvale Beata	E	59	Mar	804	36.60	1522	69
s. Dicta Monarch	D. Brownlie Beacon's May						
†Brookvale Diana	G	18	Mar	476	19.53		
s. Blakeford Slogan	D. Mt. Ararat's Volunteer Rosalie						
†Brookvale Dona	G	20	Mar	514	20.31		
s. Blakeford Slogan	D. Geneva's Royal Fidelity						
*†Brownlie Beacon's May	A	14	Mar	454	17.28		
s. Chestnutwold Ultra Beacon	D. Brownlie Lady May						
*†Mt. Ararat's Volunteer Rosalie	A	14	Mar	416	19.12		
s. Florham Volunteer	D. Cherub's Patient Rosalie						
†Peirce Lamba	C	16	Mar	594	25.25		
s. Flying Horse Footprint	D. Gold Boy's Clara of Gwynllan						

§Connecticut, University of, Storrs, Conn. ARHT

*†Billie Brenda Storrs	E	305	Mar	23	1.22	9599	452
S. McDonald Farms Ferdinand	D. Brenda Barbara Storrs						
¶Birdie Belma Storrs	G	181	Mar	1049	52.35	6111	276
*†Clarice Coral Storrs	E	51	Mar	1360	75.80	2130	118
S. Rockingham Superb	D. Coral Caprice Storrs						
*†Cobina Cedilla Storrs	A	132	Mar	875	38.96	4105	183
*†Nixie Nanette Storrs	E	124	Mar	1026	52.04	4627	225
*†Salome Serene Storrs	D	246	Mar	758	38.23	7652	378
*†Spooky Surprise Storrs	A	57	Mar	1547	79.55	2665	143
S. Foremost Barbarian	D. Surprise Sagacious Storrs						

§Coskery, Eugene C., Jr., The Coskery Guernsey Farms, Emmaus, Pa. ARHT

*†Cherry Hills Doris Kay	A	135	Mar	996	49.12	5087	229
*†Cherry Hills Flora	C	168	Mar	995	42.61	6701	299
*†Cherry Hills Frances	C	186	Mar	919	49.10	6631	335
*Cherry Hills Georgia	E	170	Mar	998	39.82	6284	258
*†Cherry Hills Gertie	F	305	Mar	224	12.10	8903	402
S. Leasure Run Success	D. Cherry Hills Dixie of Winnie						
*†Cherry Hills Glamor Girl	E	275	Mar	431	22.88	6638	305
*†Cherry Hills Golden Lady	E	170	Mar	1120	45.26	6659	270
†Coskery's Actress By F. P. V.	G	276	Mar	616	27.72	7128	309
*†Farm School Victor Fanny	D	137	Mar	656	35.10	4298	197
*†Farm School Victor Mable	C	48	Mar	1610	64.59	2478	99
S. Valleywood Victor	D. Farm School Clio Mobell						
*†Foxburg's Cheer's Treasure	B	236	Mar	743	35.63	6959	308
†Glen-Ru Junette	D	305	Mar	346	14.67	10987	446
S. McDonald Farms Commodore	D. Pringle's Spottie						
*†Oaklawn's Princess Betty	A	232	Mar	440	23.97	5473	280
†Pride's Anne Marie of W. B.	A	34	Mar	759	32.28	829	35
S. Pride's Duchess' Procris	D. Little Emily of Willow Brook						
†Regent's Fern of W. B.	A	67	Mar	1496	85.77	3146	169

Cotting, C. E., Chedco Farm, Berlin, Mass.

Chedco Alice Blue Bell	G	86	Mar	1351	57.84	3905	162
Chedco Lady Cherub	F	218	Mar	844	48.13	5955	314
Chedco Lady Supreme	F	274	Mar	1244	53.14	10731	463
Chedco Lady Violet	F	313	Mar	827	49.67	9162	496
*Chedco Seraphim	B	67	Mar	1432	66.47	3016	125
*Chedco Violet	A	73	Mar	1444	72.09	3530	157
Chedco Wistful	C	28	Feb	1378	58.84		
S. Chedco King of The Meads	D. Imp. Westeria's Ruth						
*Two Brooks Candida	A	151	Mar	1306	76.04	6489	346

Cottrell, A. M., Est., Maple Lawn Farms, Hopkinton, R. I. ARHT

Maple Lawn Charity	G	282	Jan	717	35.16	8271	352
Maple Lawn Daisy May	F	203	Jan	824	42.55	6682	294
Maple Lawn Granilda	G	365	Jan	33	1.66	9418	421
S. Hilltop Butterfat Myrl	D. Maple Lawn Kalmia						
Maple Lawn Pauletta	F	358	Jan	561	30.79	11298	527

§Cox, Walter, The King's Farm, Ludlow, Pa. ARHT

†Royal Princess Hazel	C	91	Mar	1406	65.80	4286	217
†Royal Princess Mildred	B	74	Mar	1627	73.88	3925	180
†Sparta's Edna May	A	36	Mar	1739	86.11	1973	97
S. Royal Prince of Audubon	D. Announcer's Edna						
†The King's Farm Astrid	E	98	Mar	1292	64.64	4430	217
†The King's Farm Hildur	E	42	Mar	1619	72.57	2106	94
S. Antietam Constant	D. Royal Princess Janet						

Craig, Orlin P., Craigland Farms, Mukwonago, Wis. ARHT

Bertha Gene of Craigland	F	365	Feb	37	2.10	7878	380
S. Kitchener Gay Lad	D. Bertha Geraldine of Craigland						
Laura Prudence of Craigland	E	365	Feb	179	10.67	9812	477
S. Kitchener Gay Lad	D. Laura Puritan of Craigland						
Mary Lou of Craigland	D	365	Feb	325	20.82	8754	462
S. Kitchener Gay Lad	D. Jennie's Judy of Craigland						

Crane, Francis V., Basquaerie Farms, Millis, Mass. ARHT

Basquaerie Gay Katinka	G	114	Feb	890	48.99	3894	193
Basquaerie Gay Tryst	G	27	Feb	941	50.11		
S. Green Meads Gay Defender	D. Flying Horse Royal Amethyst						
¶Basquaerie Janearius	G	303	Feb	575	31.01	7681	343
Basquaerie Maid Melba	G	69	Feb	1129	49.36	2772	115
*Basquaerie Merrie Christmas	D	150	Feb	1049	56.68	6408	306
Basquaerie Princess Kathryn	E	202	Feb	901	48.04	7404	351
*Basquaerie Rena	E	255	Feb	963	51.06	9868	477
*Charlescote Magnolia	D	177	Feb	1078	47.04	7910	329
*Diadem of The Glen	A	99	Feb	1238	58.35	5052	227
Flying Horse Master's Betsey	D	143	Feb	1039	49.78	6211	277
Horse Shoe F. Aura	A	28	Feb	1624	80.75		
S. Foremost Hermes	D. Horse Shoe B. Ann						
Howland Snowy Gleam	G	307	Feb	377	25.67	7863	397
*Ladderlook Blanchette 2d	A	273	Feb	927	49.08	12442	539
Ladderlook Freesia	F	80	Feb	1020	42.87	2950	121
*Ladderlook Moonblink	A	365	Jan	336	18.09	12496	638
S. Ladderlook Seaman	D. Ladderlook Moonbeam 2d						
*Progressor's Queen Ann of M. H.	A	228	Feb	803	44.13	8906	465

§Creaves, Katherine L., Finchley Manor Farm, Wauconda, Ill. ARHT

†Finchley Manor Coquette	G	305	Mar	267	14.64	6164	307
S. Finchley Manor Monitor	D. Creaves Lila Drew						
*†Finchley Manor Harmonie	A	305	June	165	8.85	11511	546
S. Cesor Pharos' Marshall	D. Creaves Lila Drew						
*†Finchley Manor Moonlight	C	305	Apr	588	28.75	10114	482
S. Cesor Pharos' Marshall	D. Radisson's Sunlight						

Crocker, G. H., Est., The Crocker Farms, Cortland, N. Y.

Badger's Hinancy	F	56	Jan	1319	54.48	2253	89
S. Foremost Badger	D. Hightide Nancy						
Defender's Fuldora	G	88	Feb	774	34.92	2551	103
Dora May Badger	G	326	Feb	829	43.15	11439	510
*Flora Badger	D	294	Feb	544	27.93	8985	414
Fulfillment's Highanna	4A	128	Feb	1121	48.58	5761	233
*Fulfillment's Windflower	B	365	Jan	133	6.76	17300	785
S. Foremost Faithful Fulfillment	D. Superb's Royal Maybelle						
Helena Badger	G	246	Feb	825	37.96	8043	346
Hightide's Royal Hope	E	347	Feb	762	40.40	12405	617
Hightide's Royal Neva	4D	130	Feb	983	55.97	5133	239
Planetta Badger	E	259	Feb	705	36.18	7970	360

§Danvers, Don, Diamond D. Valley Farm, San Antonio, Texas.

†Bess' Belle S.	F	98	Feb	830	33.73	3087	142
S. McDonald Farms Don Juan	D. Dixie's Sweet Bess						
†Bess' Dixie Belle	E	110	Feb	679	29.56	3358	148
S. McDonald Farms Don Juan	D. Dixie's Sweet Bess						
†Cooper's Fairlady	C	305	Nov	428	25.38	8083	387
S. Cooper's Fancy's Africander	D. Cooper's Mary Lou						
†Cooper's Fate	A	33	Dec	1020	42.87	1076	45
S. Cooper's Fancy's Africander	D. Cooper's Racine						
*†Cooper's Rejane	B	288	Dec	627	48.80	8571	445
†Cooper's Rostelle	G	8	Dec	266	11.80		
S. Cooper's Royalty	D. Cooper's Austell						
†Director's Fannie Farmer	E	29	Dec	773	37.14		
S. McDonald Farms Director	D. Ranger's Fannie of O. L.						
¶Director's Lady Emma	F	171	Dec	592	36.68	4048	187
¶Director's Lady Maid	F	245	Feb	679	31.88	6985	327
Director's May of O. L.	G	319	Jan	366	22.01	7507	338
S. McDonald Farms Director	D. Ranger's May of O. L.						
†Director's Rosamond	E	6	Dec	149	7.62		
S. McDonald Farms Director	D. Ranger's Rosamond						
†Director's Royal Rosamond	G	305	Feb	523	26.16	8481	416
S. McDonald Farms Director	D. Ranger's Royal Rosamond						
Goodleigh Eolus Meggie	F	294	Feb	643	30.57	8488	399
Goodleigh Romulus Sweetgirl	G	274	Feb	533	24.83	7227	331
†Jenny's Pet S.	G	6	Dec	123	6.44		
S. McDonald Farms Don Juan	D. Dixie Jenny						
†Mable's Dolly Juan	D	174	Feb	425	18.91	3600	166
Maplewood's Golden Janice	F	299	Feb	418	22.37	6111	287
Maplewood's Golden Patsy	E	257	Feb	468	24.89	6506	309
¶Maude of Maple Lane Farms	G	203	Feb	512	22.55	4054	176
†McDonald Farms Intention	G	109	Feb	719	33.51	2913	130
S. McDonald Farms Governor	D. Riegeldale Emory's Buena						
†McDonald Farms Ionita	G	107	Feb	794	32.98	3107	136
S. McDonald Farms Gallant	D. Le Clarin Valita						
†Meadow Brook Farms Susan	G	90	Jan	809	36.02	2601	106
S. Oakwood Alma's Columbia	D. Prideen of Meadow Brook Farms						
Meadow Lodge Gloria	G	249	Feb	475	24.07	5718	257
¶Meadow Lodge Mona's Flower	G	255	Feb	523	29.63	5892	282
†Mountain View's Queen Esther	F	51	Feb	705	33.88	1265	57
S. Langwater Adjuster	D. Mountain View's Faithful						
†Ranger's Peggy Jane	D	37	Dec	1275	57.42	1526	68
S. Caumsett Ranger	D. Peggy Jane of Owasco Lake						
Robday's Cappy	F	202	Feb	481	24.80	4506	215
†Robday's Penny Girl	G	124	Feb	641	31.47	3063	149
S. McDonald Farms Benton	D. Robday's Penny Lass						
†St. Albans Actor's Frances	E	108	Feb	672	34.62	2997	149
S. Wildwood Actor's August	D. St. Albans Que Frances						
Sloan's Julia	F	232	Feb	594	34.69	6492	324
†Yocliff Garnet	E	6	Dec	202	10.00		
S. McDonald Farms Designer	D. Yocliff Ruby						
†Yocliff Janice	G	305	Feb	289	17.51	7005	364
S. McDonald Farms Designer	D. Yocliff Phyllis						
†Yocliff Jewel	E	38	Dec	1020	39.30	1234	47
S. McDonald Farms Don Juan	D. Yocliff Gem						
†Yocliff Maid	G	120	Feb	638	25.22	3015	138
S. McDonald Farms Evolution	D. Yocliff Dairymaid						

Davey, W. H., Gwenwilmar Golden Guernsey Farms, Chagrin Falls, Ohio. ARHT

Barbara Ann of Spreading Elm	E	322	Mar	1034	50.69	12049	538
Clearfield Flossie	E	258	Mar	957	47.88	9825	481
*Copeland Farm Kate	E	47	Mar	1306	50.29	1800	69
S. Shamrock's Maybell's King	D. Bluebell's Linda						
*Glenco Indian Jane	A	253	Mar	911	36.11	9084	402
Gwenwilmar Aggie	G	365	Mar	307	15.53	10561	446
S. Brownlea Merry Pal	D. Gwenwilmar April						
*Gwenwilmar April	A	73	Mar	1815	92.60	3654	208
S. Raemelton Sunny Duke	D. Gwenwilmar Agnes						
*Gwenwilmar Carolyn	D	127	Mar	1430	65.80	6152	291
*Gwenwilmar Catherine	A	225	Mar	842	41.79	8258	399
Gwenwilmar Joan	G	123	Mar	927	35.06	4024	177
Gwenwilmar Pal's Cynthia	G	348	Mar	943	46.78	11737	525
*Gwenwilmar's Floss	C	202	Mar	1059	56.06	7817	392
Gwenwilmar Vivian	F	274	Mar	563	33.29	7228	357
*Highland Spring's Blossom	A	116	Mar	1369	58.20	5414	235
*Opal of Spreading Elm	A	132	Mar	1306	56.85	5867	269
*Traveler's Martha	A	365	Mar	295	15.88	13966	665
S. Hardwick's Traveler	D. Indian's Martha						
*Yankee Hope of Avalon	B	116	Mar	972	52.14	4011	198

§Davis, Eugenia C., Crumdale Farm, Berwyn, Pa. ARHT

†Kelso's Nightingale	C	35	Mar	1178	63.89	1326	71
S. Kelso's Noble Boy	D. Kelso's Augusta						

DeKorte, James, Franklin Lake Dairy Farm, Sussex, N. J.

Franklin Lakes Blossom	4F	287	Mar	645	37.06	9323	449
*Hilltop Butterfat Brenda	A	274	Mar	824	43.18	9838	472
*†Stadacona Butter	A	24	Mar	982	52.00		
S. Hilltop Butterfat Viking	D. Stadacona Buttery						
†Stadacona Georgette	E	87	Mar	1050	51.91	3206	143
*†Stadacona Julia	A	90	Mar	988	44.28	3162	141
*†Stadacona Margery	D	87	Mar	1100	53.46	3139	153
*Stadacona Quakeress	A	282	Mar	699	31.39	10907	488
Stadacona Queen Vic	4C	304	Mar	782	41.61	11564	541
*†Stadacona Sailor's Rosebud	A	106	Mar	1165	51.42	4276	181
†Stadacona Viking's Joan	G	72	Mar	1082	41.87	2413	91

§DeNormandie, James, DeNormandie Farm, Lincoln, Mass. ARHT

†Craney View Sally	E	182	Mar	565	27.99	4037	192
Lincoln Polly Dimple	E	362	Mar	573	29.23	8861	415
†Moskeht Aster	A	51	Mar	1174	58.28	1984	98
S. Lincoln Loyal	D. Moskeht Ann						

§DeNormandie, Robert L., DeNormandie Farm, Lincoln, Mass. ARHT

†Lincoln Polly Lyman	E	259	Mar	496	27.59	5998	310
*†Lincoln St. Betsy Lyman	A	225	Mar	692	34.30	7026	323

§Dietrich Farms, Incorporated, Farm No. 1, Bremen, Ind. ARHT

†Owen's Place Admiral's Ava	G	36	Feb	943	40.57	1202	53
S. Wildwood Actor's Admiral	D. Ava of Myersmead						
†Owen's Place Admiral's Delia	G	36	Feb	947	42.65	1207	53
S. Wildwood's Actor's Admiral	D. Owen's Place Delia						
*†Owen's Place Merrily	E	176	Feb	405	20.95	3711	180
*†Owen's Place Molla	A	305	Feb	33	1.86	10534	510
S. Mamie's Rex of Owen's Place	D. Molla of Owen's Place 2d						
*†Owen's Place Monarch's Becky	E	204	Feb	587	33.50	5313	311
†Owen's Place Monarch's Janice	E	189	Feb	592	32.59	4441	267
*†Owen's Place Monarch's Phyllis	E	271	Feb	597	30.15	8194	404
Owen's Place Royal's Lena	G	159	Feb	346	19.20	2218	123

†Owen's Place Royal's Venus G 51 Feb 635 29.16 1090 54
s. Pine Manor King's Royal D. Owen's Place Monarch's Dipper
*†Owen's Place Trixie D 294 Feb 31 1.99 7954 436
s. Douglaston Monarch D. Princetta of Tamarack Ridge

§Dietrich Farms, Incorporated, Farm No. 2, Bremen, Ind. ARHT
*†Owen's Place Admiral's Helen A 261 Feb 609 32.01 8794 433
*†Owen's Place Gladys B 97 Feb 1084 62.38 4171 205
†Owen's Place King's Willow F 176 Feb 509 30.17 4066 216
†Owen's Place Royal's Flirt F 302 Feb 516 31.94 9320 478
†Owen's Place Royal's Myra F 45 Feb 1008 44.45 1574 70
s. Pine Manor King's Royal D. Mona of Owen's Place 2d

§Dix, George E., Dairybrook Farm, Coos Bay, Oregon. ARHT
†Adaline's Dimple of Broadmead B 119 Mar 920 45.64 3872 178
†Oak Park's Jipsy F 94 Mar 1202 53.51 3516 168
†Oak Park's Victoria F 74 Mar 733 38.15 2151 112
s. Dick of Penn Villa D. Repeater's Carnation of Oak Park
†Oak Park's Viola F 101 Mar 1042 43.69 3379 137

§Dommerich, Alex. L., Wildwood Farm, Greenwich, Conn.
Pharos Pride D 304 Mar 699 36.99 8905 474
†Princetta of Wildwood G 114 Mar 1007 57.71 3411 169

§Downey, Fred C., Woodside Hall Farms, Williamsport, Md. ARHT
†Coolbranch Guardy's Cherry A 129 Feb 848 35.54 4398 186
*†Woodside Hall Happy E 110 Feb 768 43.19 3563 179
Woodside Hall Isobel F 216 Feb 511 31.08 5555 270
*¶Woodside Hall Kind Frances C 273 Feb 294 15.77 7113 333
*†Woodside Hall Kind Gloria C 189 Feb 415 20.20 3983 168
*†Woodside Hall Kind Harriet D 134 Feb 917 37.33 4955 198
†Woodside Hall Kind Irma F 93 Feb 605 24.22 2437 94
*Woodside Hall Knollton Gladys C 201 Feb 556 30.81 5924 262
*Woodside Hall Knollton Happy E 195 Feb 573 32.02 5419 267
*†Woodside Hall Knollton Hasty E 132 Feb 709 36.11 4200 190
*†Woodside Hall Knollton Helma E 132 Feb 768 51.87 4274 257
†Woodside Hall Knollton Irene G 295 Feb 456 24.85 6929 342

§Duff, W. F. & Son, "Duffields," Lebanon, Ind. ARHT
†Duffield Donald's Jessie F 52 Feb 721 34.94 1301 66
s. Duffield Donald D. Duffield King's Judith
†Duffield Donald's Nora E 58 Feb 832 46.22 1592 91
s. Duffield Donald D. Belvora Sally
¶Duffield Donald's Reba G 305 Oct 118 7.38 7418 411
s. Duffield Donald D. Duffield Ruby
Duffield Flossie G 335 Oct 556 37.68 8102 412
s. Duffield Donald D. Duffield Matchmaker Florence
†Duffield Gentle G 25 Jan 578 27.75
s. Big Springs Rose King Fred D. Duffield King's Jane
†Duffield Gretchen G 26 Jan 551 20.12
s. Big Springs Rose King Fred D. Duffield Grace
Duffield King's Ione F 360 Oct 584 32.94 7971 391
Duffield King's Jean E 247 Oct 742 42.60 7461 334
s. Normandy Coronet King D. Duffield Dasher's Jean
*†Duffield King's Virginia A 37 Feb 1072 49.34 1436 67
s. Kenfleur's King George D. Duffield Rose
†Duffield Patricia F 60 Feb 713 38.95 1515 73
s. King of Eagle Valley D. Duffield Major's Princess

du Pont, Jean L. A., Liseter Farms, Newtown Square, Pa. ARHT
Floretta of Penn View F 140 Mar 742 30.81 3805 150
s. Frewvale Gladiator D. Goldwood My Girl
*Liseter Buttercup D 80 Mar 1480 62.63 3832 163
s. Liseter Bella's Hardfast D. Liseter Africander's Buttercup
Liseter Golden Informal F 103 Mar 918 44.19 3181 150
s. Liseter Bella's Hardfast D. Africander's Gold of Liseter
Liseter Golden Rose G 46 Mar 1104 56.68 1629 83
s. Liseter Bella's Hardfast D. Liseter Belladonna's Nell
Liseter Hardfast's Belladonna D 84 Mar 1309 63.75 3629 168
s. Liseter Bella's Hardfast D. Liseter Africander's Belladonna
Liseter Hardfast's Sunshine C 81 Mar 1278 56.49 3409 158
s. Liseter Bella's Hardfast D. Liseter Belladonna's Nell
*Liseter Hardwick's Irene A 92 Mar 1447 69.06 4570 204
s. Hardwick's Steadfast D. Libelsun's Westbrook Esperance
Liseter Lilydale Belle F 118 Mar 1155 54.66 4489 199
s. Hardwick's Steadfast D. Liseter May Bella
*Liseter Merry Top's Creamcup A 365 Mar 856 44.28 16916 825
s. Merry Top's Ultra Gold D. Africander's Liseter Creamcup
Liseter Picotty G 323 Mar 464 20.76 6397 284
Liseter Ptolemy's Bella E 190 Mar 940 47.94 6432 332
Liseter Steadfast Creamella G 114 Mar 1160 53.28 4349 194
s. Hardwick's Steadfast D. Liseter Africander's Buttercup
Liseter Steadfast Donna F 98 Mar 1148 61.44 3759 178
s. Hardwick's Steadfast D. Liseter Africander's Belladonna
†Maywood Holiday G 97 Mar 633 28.39 2092 86
s. Langwater Cambra D. Maywood Thanksgiving
†Walnut Grove Poppy G 90 Mar 758 40.14 2390 113
s. Green Meads Walnut Squire D. Walnut Grove Verbena

du Pont, Pierre S., Longwood Farms, Kennett Square, Pa. ARHT
Longwood May Day G 188 Mar 725 38.43 4698 257
*Longwood Necklace A 82 Mar 1439 72.12 4120 194
s. Broadland Tarzan D. Longwood Ivy
*Longwood Paddy B 125 Mar 1083 62.21 5026 258
*Longwood Pearl D 365 Mar 141 9.54 12247 663
s. Longwood Leader D. Longwood Marcella
Longwood Queerly F 365 Mar 277 15.12 10149 492
s. Broadland Tarzan D. Longwood Madam
Longwood Quick F 365 Mar 410 26.43 8252 445
s. Longwood Leader D. Longwood Legend
Longwood Quirk G 365 Mar 100 6.01 9266 495
s. Broadland Tarzan D. Longwood Keeper
Longwood Quiver G 313 Mar 657 38.29 7970 402
Longwood Quota G 335 Mar 781 38.83 9119 415
Longwood Rachel G 272 Mar 760 41.62 7825 397
Longwood Racoon G 325 Mar 758 41.56 9456 490
Longwood Radiance G 264 Mar 821 47.09 7782 410
Longwood Rainbow F 194 Mar 854 47.10 6447 340
Longwood Ramona G 246 Mar 792 46.58 6618 368
Longwood Ransom G 188 Mar 695 42.16 4664 274
Longwood Rapport G 239 Mar 650 35.56 5571 282
Longwood Rapture F 129 Mar 1115 56.09 4939 237
Longwood Ratan G 243 Mar 689 34.66 5814 288
Longwood Ration G 151 Mar 675 33.64 3543 160
Longwood Reaper G 127 Mar 863 45.77 3965 194
Longwood Refinement G 66 Mar 1081 44.46 2253 83
s. Broadland Tarzan D. Longwood Kitty

Eberlein, F. A. & M. G., Wildwood Farm, Shawano, Wis.
Anabelle's Lois of Wildwood D 200 Mar 826 39.60 6214 317
*Barbara's Idabell of Wildwood A 151 Mar 1014 36.42 5843 233
s. Florham Idol D. Vera's Barbara of Wildwood
Dolly's Maud of Wildwood D 116 Mar 843 26.58 3810 144
Irene's Rosalie of Wildwood A 365 Mar 655 30.07 11950 559
s. Rockingham Prince Star D. Girlie's Irene of Wildwood
Lucy Belle's Gill of Wildwood B 221 Mar 804 37.82 6523 290
Lucy Bell's Elzena of Willdwood D 238 Mar 576 34.76 5446 297

Eberlein, M. G., Wildwood Farm, Shawano, Wis.
Bonita's Beatrice of Wildwood A 175 Mar 1111 41.45 7032 257
Celeste's Rose of Wildwood E 115 Mar 781 40.65 3351 154
Cynthia's Sherry of Wildwood G 310 Mar 579 34.10 7621 397
Dinah's Elsa of Wildwood G 102 Mar 914 41.60 3147 158
Doreen's Ada of Wildwood D 226 Mar 927 39.44 7568 328
Dream's Yvonne of Wildwood G 151 Mar 824 46.92 4333 243
Florrie's Tars of Wildwood F 162 Mar 1047 47.98 5770 250
Gladiola's Lorna of Wildwood F 159 Mar 849 38.55 4654 212
Judy's Coral of Wildwood G 156 Mar 808 40.44 4451 209
s. Pine Manor King of Wildwood D. Sanna's Judy of Wildwood
May's Rebe of Wildwood F 141 Mar 1019 45.24 5301 230
Nelia's Joyce of Wildwood E 148 Mar 889 30.23 5391 201
s. Pine Manor King of Wildwood D. Dora's M.'s Nelia of Wildwood
Rebecca's June of Wildwood E 131 Mar 1080 42.02 4959 218

Ellis, Sherman K., Farview Farm, Redding Ridge, Conn.
Bell-Ringer's Clover G 249 Mar 1070 63.91 9446 493
Gayhead's In-jingle F 59 Mar 1487 60.85 2712 115
s. Gayhead's Imperial D. Gayhead's Jill
Great Elm His Mabel E 203 Mar 1477 61.75 9498 380
Pinebrook Annette 3d G 229 Mar 893 52.81 7155 387
Steadfast's Vieni of Woodacres B 182 Mar 973 51.91 6606 314
*Wethersfield Lemnos D 242 Mar 950 56.85 9533 498
Woodacres Royal Nella Jay G 105 Mar 1031 55.71 3603 174
Woodacres Steadfast Fashion C 149 Mar 1243 56.06 6455 286

Ellsworth, George I., Barnegat Ranch, Grass Valley, Calif. ARHT
†Barnegat Inti's Ilma G 35 Mar 848 32.22 943 35
s. Barnegat Maxim's Inti. D. Barnegat Ilma
*†Barnegat Maxim's Itea C 116 Mar 1069 57.88 4505 216
*†Barnegat Paystreak's Alsine E 39 Mar 1319 69.82 1619 85
s. Quail Roost Prince Paystreak D. Barnegat Alsine 2d
*†Barnegat Paystreak's Cassiope D 64 Mar 1093 48.64 2363 107
†Barnegat Paystreak's Eurydice F 121 Mar 645 39.91 2963 167
*Barnegat Paystreak's Galena D 114 Mar 1007 45.21 3787 168
¶Barnegat Paystreak's Iris F 237 Mar 592 30.77 5749 266
†Barnegat Paystreak's Levana G 90 Mar 776 36.49 2339 106
†Barnegat Paystreak's Lucy F 87 Mar 976 41.48 2765 121
†Barnegat Paystreak's Nada F 121 Mar 744 39.47 3242 155
†Barnegat Traveler's Ampolita G 305 Mar 9 .52 8962 352
s. Roughwood Traveler D. Barnegat Amapola
†Barnegat Traveler's Antigone G 305 Mar 18 1.15 7641 350
s. Roughwood Traveler D. Barnegat Antigone
†Barnegat Traveler's Creusa G 271 Mar 504 32.73 5460 283
†Barnegat Traveler's Galeta G 257 Mar 595 31.33 5909 269
†Barnegat Traveler's Itea G 296 Mar 571 31.74 7441 352
*†Barnegat Traveler's Lucy D 151 Mar 1141 51.59 5706 242
*Barnegat Vela 2d C 45 Mar 1478 70.66 2041 97
s. Quail Roost Prince Paystreak D. Barnegat Vela

§Elwood, E. Ellis, Elwood Homestead Farm, Fort Plain, N. Y.
†Achievement's Bet F 305 Dec 29 2.26 7300 393
s. Lynbrook Cherub's Achievement D. Melody Cherub's Betsy
¶Achievement's Bettina F 92 Jan 584 32.58 1990 105
s. Lynbrook Cherub's Achievement D. Melody Cherub's Beauty
†Achievement's Buttermaid G 305 Jan 232 14.76 6843 349
s. Lynbrook Cherub's Achievement D. Hunter's Buttercup
¶Achievement's Glenna G 141 Jan 573 24.09 3255 157
s. Lynbrook Cherub's Achievement D. Melody Cherub's Glenidore
†Achievement's Golden Lady G 282 Jan 159 12.63 5149 259
s. Lynbrook Cherub's Achievement D. Royal Cherub's Lady Gold
Achievement's Queenie E 169 Feb 494 29.13 3790 197
s. Lynbrook Cherub's Achievement D. Glenidore's Dutchess

Emerson, Anne P., Brooklandwood Farms, Brooklandville, Md.
*Brooklandwood Carolyn C 363 Mar 774 50.97 11942 651
*Brooklandwood Ester A 365 Mar 413 25.11 10810 636
s. Aiyukpa Golden Marmion D. Ernestine of Lowebrook
*Brooklandwood Flower Girl A 73 Mar 1611 76.37 3531 180
s. Aiyukpa Golden Marmion D. Select's May Flower
Brooklandwood Glitter G 320 Mar 578 35.40 7791 426
*Brooklandwood G. Lovely B 82 Mar 1353 71.20 3884 197
s. Langwater Gabriel D. Brooklandwood Lovely
Brooklandwood G. Milkmaid E 72 Mar 1085 48.65 2579 118
s. Langwater Gabriel D. Independence Milkmaid
*Brooklandwood Golden Georgette A 345 Mar 742 42.60 11155 584
Brooklandwood Golden Georgia 4A 286 Mar 821 46.06 8518 447
Brooklandwood Lutetia G 292 Mar 1135 54.05 10219 466
Brooklandwood Matilda G 365 Jan 20 1.38 11274 570
s. Langwater Gabriel D. Brooklandwood Maizie
*Brooklandwood Miss Patricia B 268 Mar 666 33.55 8038 390
Brooklandwood Peace D 338 Mar 596 30.47 10026 478
Brooklandwood Sue's Matilda G 137 Mar 764 44.11 3876 209
*Gabriel's Aleene A 252 Mar 793 42.07 7416 389
*Gabriel's Mamie A 347 Mar 532 32.64 10856 496
*Gabriel's Veronica A 79 Mar 1355 60.57 3566 157
s. Langwater Gabriel D. Brooklandwood Veronica
*Marvel's Faith A 365 Mar 138 9.20 12220 637
s. Brooklandwood Marvel D. Gay Boy's Faith
*Marvel's Miss Maryland A 90 Mar 1458 63.75 4475 217
s. Brooklandwood Marvel D. Brooklandwood Rebecca

Endicott, John, "Brookwood," Bloomfield Hills, Mich.
Brookwood Fay D 120 Feb 1103 47.99 5100 215
Brookwood Independence A 190 Feb 732 31.05 6852 258
Brookwood Pinkie D 97 Feb 1180 43.56 4359 161

§Equi, John, Matapa Guernsey Farm, Penngrove, Calif. ARHT
*†Matapa Zeke's June E 174 Mar 886 42.99 6131 284

§Equi, John F., Matapa Guernsey Farm, Penngrove, Calif. ARHT
†Fresno Hebe G 304 Feb 316 18.97 8680 460
s. St. James Champion Chieftain D. Fresno June's Charlotte
†Matapa El Toro's Delilah G 262 Mar 645 30.65 7099 351
*†Matapa El Toro's Lucy C 292 Mar 1204 62.05 13415 658

†Matapa El Toro's Trixie	G	117	Mar	1069	45.03	4843	171
*†Matapa El Toro's Valerie	C	267	Mar	1029	50.46	11143	507
*†Matapa El Toro's Wanda	E	142	Mar	780	33.95	5442	249
*†Matapa Lou-Boy's Josephine	D	105	Mar	1210	49.62	4829	192
*†Matapa Lou-Boy's Mandi	C	305	Mar	20	1.18	11891	586
S. Matapa Prophet's Lou-Boy	D. Matapa May Rose Cherub May						
*Matapa Lou-Boy's Marlena	C	326	Mar	919	57.00	12343	658
*†Matapa Lou-Boy's Mayflower	E	133	Mar	1275	57.54	6703	298
†Matapa Lou-Boy's Nancy	G	186	Mar	879	47.47	6254	312
*†Matapa Lou-Boy's Nennie	D	18	Mar	855	35.41		
S. Matapa Prophet's Lou-Boy	D. Matapa Zeke's Nancy						
*†Matapa Lou-Boy's Poppy	D	295	Mar	733	37.05	10169	436
*†Matapa Lou-Boy's Sandy	E	102	Mar	1373	76.25	4872	255
*†Matapa Lou-Boy's Shirley	B	187	Mar	957	47.02	8257	394
†Matapa Lou-Boy's Sophie	G	295	Mar	596	33.72	7444	351
*Matapa Lou-Boy's Sybil	E	234	Mar	939	45.55	9257	440
*†Matapa Zeke's Sonata	D	212	Mar	700	44.21	6472	402
*†Matapa Zeke's Trilby	B	174	Mar	794	41.97	6784	324

§Erf, Cora, Marguerite C., Elzy W. & Norma, Chestnut Ridge Farm, Bellevue, Ohio. ARHT

*†Chestnut Ridge Lady Sincere	A	164	Feb	720	31.79	6319	294
*†Chestnut Ridge Lily's Twinkle	C	261	Feb	511	27.33	7688	367
*†Chestnut Ridge Meadow Lady	A	223	Feb	569	28.15	7178	343
†Chestnut Ridge Rex's Moonbeam	G	302	Feb	287	16.77	5507	268
†Chestnut Ridge Senora Monita	C	256	Feb	400	19.64	8158	395

§Escott, Ernest, Ernola Guernsey Farm, Shelley, Idaho. ARHT

†June of Bonneville Gem	B	86	Mar	1050	53.04	3055	157
†Royal's Sue of Jusamite	F	64	Mar	1017	45.28	2122	99
S. Forges Royal Leader	D. Sue of Idapine						

§Escott, Ernest & Viola, Ernola Guernsey Farm, Shelley, Idaho. ARHT

†Marymoor Daisy Royal	C	87	Mar	875	41.25	2876	130

Evans, John, Hickory Hill Farm, Ashland, Ky.

Champion's Ethel	A	325	Feb	854	37.34	12155	540
Hickory Hills D. Kolene	G	51	Feb	1223	58.58	2169	101
Hickory Hills D. Mariana	G	79	Feb	1173	55.73	3095	150
Hickory Hill D. Naomi	G	54	Feb	952	48.19	1785	86
Hickory Hill V. Belinda	E	40	Feb	1229	52.37	1677	71
Hickory Hill V. Matilda	G	13	Feb	456	21.19		
S. Langwater Vicar	D. Hickory Hill Mattie's Fluffy						

Fairlawn Farms, Incorporated, Adelphia, N. J.

*Fairlawn F. P. Ernestine	4A	125	Mar	1401	60.67	6080	280
Fairlawn Harpist	F	205	Mar	777	42.29	5711	284
*Fairlawn H. Eliza	B	365	Mar	480	23.08	13585	584
S. Green Meadow Hornet	D. Bloomfield Pet Princess						
Fairlawn H. Hattie	G	199	Mar	780	43.60	5365	285
Fairlawn H. Honeymoon	G	304	Mar	817	40.23	9543	436
Fairlawn K. Hummingbird	G	219	Mar	926	44.85	7671	351
*Fairlawn L. Fern	4C	69	Mar	1333	65.45	2890	150
Fairlawn L. First Light	4c	193	Mar	999	59.34	7399	364
Fairlawn L. Gladness	E	156	Mar	955	54.67	5553	269
Fairlawn L. Greta	4D	72	Mar	1186	52.32	2797	116
Fairlawn L. Hyalite	G	326	Mar	731	47.38	9522	513
Fairlawn Peerless Georgette	4D	116	Mar	1462	53.38	5930	243
Fairlawn Peerless Hermosa	4G	100	Mar	1373	53.83	4125	176
*May's Daisey of Edorah	4B	125	Mar	1062	47.19	5004	234

Fairlawn Farms, Incorporated, Port Chester, N. Y.

*Fairlawn Calendar	A	237	Mar	1097	58.72	10237	517
*Fairlawn H. Erma	B	365	Mar	479	26.73	16806	875
S. Green Meadow Hornet	D. Westmont Silver Begonia						
*†Fairlawn H. Forget-Me-Not	B	107	Mar	1143	53.29	4159	183
*Fairlawn H. Freckles	C	250	Mar	1498	77.62	12614	576
Fairlawn H. Happy	F	59	Mar	1012	42.63	1909	80
S. Green Meadow Hornet	D. Fairlawn Calendar						
Fairlawn H. Hope	G	88	Mar	1100	40.26	3211	114
S. Green Meadow Hornet	D. Phillips Peerless Girl						
Fairlawn Hornet's Actorine	G	219	Mar	955	52.82	7402	386
Fairlawn K. Gay Levity	E	41	Feb	1173	45.76	1684	66
Fairlawn K. Happy Chic	G	86	Mar	1178	55.17	3307	161
*Fairlawn L. Feather	D	365	Feb	23	1.52	13269	736
S. Coronation Leader	D. Graceland Golden Chic						
*†Fairlawn Peerless Dainty	A	72	Mar	1629	79.54	3917	187
*†Fairlawn Peerless Elite	A	112	Mar	1168	59.71	4600	209
Fairlawn Peerless Heliotrope	F	89	Mar	1164	58.90	3464	159
*Riegeldale Emory's Charlotte	C	365	Feb	568	41.59	12512	651
S. Riegeldale Melba's Emory	D. Douglaston Baroness Darling						
*†Riegeldale King's Blanche	D	88	Mar	1395	69.91	4088	218
*Riegeldale Melba's Dairymaid	B	117	Mar	1103	70.50	4869	269

§Farrar, W. B., Burke's Tavern Farm, Burkeville, Va.

Caroline of Burke's Tavern	F	146	Feb	888	45.75	4575	209
S. Butler of Burke's Tavern	D. Margie of Burke's Tavern						
Faithful's Maxim's Prim Rose	F	270	Feb	755	43.89	8362	440
†Finis of Burke's Tavern	A	296	Feb	663	33.51	10120	471
Gay of Burke's Tavern	E	181	Feb	897	47.64	6258	300
¶Lucy of Burke's Tavern	C	305	Feb	256	13.86	9956	464
S. Buddy of Burke's Tavern	D. Nancy of Burke's Tavern						
¶Tepie of Burke's Tavern	A	302	Feb	622	31.13	9841	449

§Ferguson, Jim, Fer-Manor, Ferndale, Wash. ARHT

†Cedardel Corinne	G	90	Jan	888	35.99	2594	115
†Cedardel Margo	G	89	Jan	904	43.14	2558	124
S. Chicona Bobolink	D. Kendall's Nance						
†Cedardel Patricia	G	90	Jan	921	43.76	2874	137
†Chief's Lady Bella	G	122	Jan	966	43.76	4013	179
†Ester of South City	B	51	Jan	1210	61.86	1868	95
S. Victor's Skagit Chief	D. Ethel of South City						
†Kendall's Carmen	A	52	Jan	1114	41.81	1857	69
S. Fir Ridge Monarch	D. Kendall's Trixie						
†Kendall's Juanita	A	90	Jan	945	49.75	3021	153
†Kendall's Nance	A	25	Jan	920	44.07		
S. Ben's Ignatz	D. Kendall's Myrtle						
†Lulu-Belle of Pleasant Ridge	B	169	Jan	1197	53.87	7127	329

§Fircrest Farms, Incorporated, Lynden, Wash.

†Bellanna Golden Rod	A	223	Mar	685	26.65	6736	272
†Blossom's Ace's Daisy	A	98	Mar	994	46.84	3529	156
Fircrest Angelina	A	322	Mar	948	38.88	14094	697
†Fircrest Babe	D	161	Mar	786	32.23	4750	199
†Fircrest Bea	G	274	Mar	780	34.75	8542	408
†Fircrest Bertha	A	292	Mar	580	28.72	10237	499
†Fircrest Betty Lou	A	216	Mar	831	37.90	8487	388
Fircrest Bonnie Belle	A	147	Mar	659	32.13	3930	201
†Fircrest Camelia	A	137	Mar	1191	49.45	5909	276
†Fircrest Celeste	A	109	Mar	1178	47.13	4431	183
¶Fircrest Cholly	F	224	Mar	744	32.01	6339	271
¶Fircrest Dorine	A	279	Feb	657	29.97	10863	482
†Fircrest Gay	A	282	Mar	684	38.38	10165	568
†Fircrest Janet	A	107	Mar	1376	61.95	5349	254
†Fircrest La France Winnie	B	218	Mar	473	22.73	5784	304
¶Fircrest Laura	A	281	Feb	822	43.94	9756	500
¶Fircrest Olive	B	194	Mar	690	34.89	5214	280
†Fircrest Patsy	A	80	Mar	1059	41.83	3043	128
*Fircrest Pauline	A	309	Mar	865	42.04	12911	657
†Fircrest Princess	A	305	Mar	451	18.25	8582	422
S. Darigold Prince	D. Fircrest Purity						
†Fircrest Princess Louise	A	305	Mar	906	40.43	12939	599
S. Fir Ridge Ultra Model	D. Fircrest Princess						
†Fircrest Senator's Daisy	B	121	Mar	957	43.09	4285	211
S. Fircrest Golden Senator	D. Blossom's Ace's Daisy						
†Fircrest Vivian	A	305	Mar	128	5.96	12294	577
S. Fircrest Duke	D. Glenloch Viola						
†Glengarry Hope 2nd	A	141	Mar	1004	41.18	5490	252

§Fisher, Lawrence G., Flowerdale Farm, Valders, Wis. ARHT

†Judy of Flowerdale	A	199	Mar	537	20.96	5242	206
†Judy's Jane of Flowerdale	E	45	Mar	1301	61.83	1812	86
S. Beau Brummel's Majesty	D. Judy of Flowerdale						
†Judy's Jasmine of Flowerdale	G	168	Mar	730	33.61	4145	180

§Fleming, M. C., Wandamere Farms, Troutdale, Oregon.

*†Damo of Chicona	B	279	Mar	552	27.84	7591	412
†Shadeland Helena	A	305	Jan	50	2.57	9519	447
S. Chicona Madrone	D. Shadeland Margy						
†Wandamere Anson's Bonnie	F	34	June	1291	45.21	1415	49
S. Wandamere Anson	D. Wandamere Bonnie Jean						
†Wandamere Anson's Daisy	F	297	Mar	864	42.55	10836	509
S. Wandamere Anson	D. Wandamere Delores						
†Wandamere Antoinette	G	99	Mar	1118	53.33	3798	173
S. Wandamere Matchless	D. Cascade Auburn						
Wandamere Beulah's Bell	F	365	Feb	278	15.19	8882	456
S. Wandamere Anson	D. Beulah's Highland of Lenor						
†Wandamere C. Rosette	F	305	Jan	710	44.43	7568	460
S. Wandamere Correction	D. Wesclair Rosette						
Wandamere Hypatia	F	364	Mar	705	32.60	9512	393
Wandamere Poppy	B	365	Dec	492	24.91	10931	511
S. Chicona Borkman	D. Wandamere Pearl						
†Wandamere Princess Ann	F	209	Jan	1175	63.01	8762	372
Wandamere Queen Phyllis C.	F	250	Mar	772	40.49	6872	352
S. Wandamere Correction	D. Chuckanut Phyllis						
†Wandamere Star	F	50	Nov	1164	52.39	1929	83
S. Wandamere Anson	D. Bonny Lassie's Star						

Fletcher, O. J., Beaver Creek Farm, McColl, S. C.

Beaver Creek Edwina	E	60	Feb	947	47.67	1954	98
S. Klondike Kim	D. Edwina of Edgewood Farm						
Beaver Creek Gay Tip	D	43	Feb	940	50.78	1419	76
S. Appin's Defender	D. Hazelwood's Tip						

Fletcher, J. & O. J., Beaver Creek Farm, McColl, S. C.

Beaver Creek Gay Harriet	C	81	Feb	1056	52.07	2697	132
S. Klondike Kim	D. Fletcher's Hazel						
Beaver Creek Ruby	C	63	Feb	945	49.18	2033	105
S. Klondike Kim	D. Fletcher's Sterlingsworth Jewel						

Forges Farm, Incorporated, Plymouth, Mass.

Forges Gay Times	C	251	Mar	359	21.09	6578	361
Forges Parity	G	365	Mar	322	18.98	12210	642
S. Forges Better Times	D. Forges Winsome Lass						
*Forges Primrose	D	243	Mar	657	36.09	8094	432
Forges Red Echo	F	316	Mar	655	41.22	9642	510
Forges Royal Rolla	E	365	Mar	564	30.93	12749	582
S. Forges Royal Knight	D. Forges Foremost Lady						
Forges Sedate	G	273	Mar	806	46.70	8537	450
*Forges Senorita	C	274	Mar	412	24.81	8894	502
*Forges Silver Queen	A	212	Mar	1084	53.91	8609	428
Forges Starbright	F	180	Mar	994	43.95	5553	243
S. Forges Better Times	D. Forges Star						
*Forges Sunup	B	76	Mar	1350	53.34	3249	138
S. Flying Horse Promise	D. Forges' Sunshine						
*Forges Tilly Radiant	C	316	Mar	677	42.01	11820	638
Forges Victor's Gem	C	81	Mar	1466	59.53	3808	148
S. Forges Victor	D. Forges K. Wisp						
*Ladderlook Lady Nereid 3d	C	364	Mar	1128	61.14	17070	867
Shaker Farm Deliah	F	269	Mar	509	31.78	7550	454

§Forsythe, A. H., Locust Lane Farm, Medford, N. J. ARHT

†B. B. C. Constance	E	272	Mar	411	21.81	5831	277
†Poundstock's Hardwick's Chelly	E	233	Mar	541	29.80	5667	290
†Quoexin King's Charlotte	E	285	Mar	457	25.63	6265	329
†Quoexin Laughter	C	63	Mar	1300	63.32	2710	142

§Fosnot, John W., Wesslawn, Caldwell, Idaho. ARHT

†Cricket's Novee	G	87	Mar	770	31.12	2106	78
†Gold Dee's Gem	F	265	Mar	340	21.25	5488	258
*Romeo's La Donna of Prestdale	A	365	Feb	245	15.87	9200	513
S. Templar's Romeo of Prestdale	D. Little Lady of Willowood						
*†Theo-Vale Arbessa	E	159	Mar	535	28.99	3534	175

§Freshwater, James K., Lee-Mar Farm, Columbus, Ohio. ARHT

Lee-Mar's Rose Mary	A	256	Mar	483	26.11	5266	281

Fretz, William F., Fritzlyn Farms, Pipersville, Pa. ARHT

Fritzlyn Bernadette	G	64	Mar	1029	46.63	2063	90
Fritzlyn Fashion Rose	G	264	Mar	582	35.12	5811	321
*Fritzlyn Genelite	A	365	Mar	606	31.12	13501	632
S. Fritzlyn Genius	D. Fritzlyn Satellite						
*Fritzlyn Genuine Victory	D	365	Mar	660	35.61	16274	783
S. Valleywood Victor	D. Fritzlyn Genuine						
Fritzlyn Gift Marguerite	G	266	Mar	851	43.02	7896	367
Fritzlyn Gift Roxy	G	216	Mar	720	33.66	5567	250
Fritzlyn Gift's Rosary	G	125	Mar	889	40.46	3761	159
Fritzlyn Jeanette 5th	G	260	Mar	715	40.68	6979	360
Fritzlyn Jewess	G	288	Mar	683	40.39	6978	375
Fritzlyn King's Fashion Girl	G	101	Mar	1058	47.20	3411	149
Fritzlyn King's Gen Gem	G	167	Mar	795	40.32	4469	217

Fritzlyn King's Heirloom G 365 Mar 494 32.55 10118 546
s. Antietam Gypsy King D. Fritzlyn Heirloom
Fritzlyn King's Jurite G 135 Mar 889 45.70 3984 190
Fritzlyn King's Marguerite G 109 Mar 1073 48.94 3526 163
Fritzlyn King's Roseate G 290 Mar 813 45.09 9253 478
Fritzlyn Val Grand G 279 Mar 634 37.19 6520 349
Fritzlyn Val Jupiter's Gem G 117 Mar 1153 53.85 4537 214
Fritzlyn Val Nella F 76 Mar 1266 55.33 3047 135
Fritzlyn Val Romantic G 365 Mar 213 12.29 8730 454
s. Valor's Fashion s. Fritzlyn Romance
†Ring-Win Farms Maid E 110 Mar 736 32.41 2932 130
†Sterling Martha G 94 Mar 886 35.90 3000 119

Frew, William A., Norwood Farms, Quarryville, Pa. ARHT
Frewvale Bella G 258 Feb 646 34.45 7448 351
s. Plato's Steadfast of Frewvale D. Plato's Betsy of Frewvale
Frewvale Bettina F 358 Feb 508 25.12 10109 436
Frewvale Bloom G 324 Feb 282 16.32 8854 417
s. Sensation of Frewvale D. Frewvale Blossom
Frewvale Bolora G 365 July 164 8.59 7632 310
s. Plato's Steadfast of Frewvale D. Grassland Bolora
Frewvale Dolly G 247 Feb 639 34.09 6300 300
Frewvale Ella F 264 Feb 639 29.47 6640 296
Frewvale Trinquel G 247 Feb 682 30.05 6815 293
*Grason's Ruth of Frewvale D 221 Jan 932 53.12 7482 396
*Plato's Betsy of Frewvale B 323 Feb 717 37.74 11842 537
*Plato's Della of Frewvale A 273 Feb 746 39.36 9183 431
*Plato's Lovely of Frewvale A 334 Feb 770 44.48 12589 642
Riveredge Premier's Pretoria C 95 Nov 856 37.61 3197 151
s. Riveredge Star-King's Premier D. Riveredge's Ultra Pride

Fuller, Alvan T., Runnymede Guernsey Farm, North Hampton, N. H.
*Argilla Grafton Rose B 297 Dec 218 9.17 8432 318
Runnymede Corinne C 365 Jan 187 12.04 10001 462
s. Langwater Corsair D. Myhaven Taurida
*Runnymede Florette B 212 Feb 656 39.23 6450 354
*Runnymede Joan C 304 Feb 608 33.50 9503 493
Runnymede Pearl D 58 Feb 1091 45.19 2325 96
s. Langwater Corsair D. Alfalfa Farm Pearl

§Funk, J. E. & L. E., Prairiemede Farms, Windsor, Mo. ARHT
†Prairiemede's Beauty Ann C 42 Mar 1451 76.22 1921 100
s. Sunnymede Knight Errant D. Golden Beauty of Winner
†Prairiemede's Estor Rapture G 25 Mar 636 32.76
s. Meadow Lodge King's Horatio D. Prairiemede's Lady Estor
†Prairiemede's Peggy Ann C 29 Mar 942 47.13
s. Sunnymede Knight Errant D. Peggy of Comer's Corner

Galvin, Frank, Pine Hill Farm, South Billerica, Mass
Edgewood Peer's Holly G 361 Mar 665 28.83 10721 476
Hayland Dutchess F 34 Mar 1193 56.95 1294 61
s. Langwater Agrippa D. Hayland Joan
*Hayland Lucky B 110 Mar 1195 70.51 4752 245
Hayland Queen G 365 Mar 612 31.93 9454 467
s. Langwater Agrippa D. Hayland Rain In The Face
*Howland Vermont Falling Star B 36 Mar 1684 91.30 1914 103
s. Langwater Vermonter D. Tri-Gables Jasmine
Pine Hill's Levity Delightful G 8 Jan 263 10.50
s. Winnetuxet Joachim D. Winnetuxet Levity Delight
Quitticas Lolly G 308 Mar 767 37.69 9560 431
Quitticas Patsy G 301 Mar 719 35.02 8781 399

§Gans, H. M., Gans, Pa.
†Ambassador's Princess F 118 Mar 1108 52.33 4416 193
†Ambassador's Susie F 96 Mar 1149 56.00 3555 157

§Garst, W. M., Hemlock Farm, Roanoke, Va. ARHT
†Fiddlers Green Katie Lee D 273 Feb 469 28.35 6158 323
*†Klondike Kaprice B 179 Feb 610 32.76 5152 266
†Rocky Reach Joyful Joann E 120 Feb 736 38.05 3558 180
†V. P. I. Maxim Erica F 137 Feb 531 31.71 2963 167
†Walnut Shade's Josie D 133 Feb 632 31.03 3396 167

Geer, Walter, Sunny Lea Farm, Washington, Conn. ARHT
*Arethusa Elaine 4A 305 Mar 80 4.38 11707 545
s. Grassland Jerry D. Arethusa Pride
Bonny of Sunny Lea 4G 273 Mar 679 35.48 7642 378
*Cobble Croft Queenie A 69 Mar 1862 83.80 3970 185
s. Fairydale Easter King D. Warrior's Queen of Steinalfa
*Crescent Iona Judy Lee A 256 Mar 915 55.54 10336 595
*Judy's May of Sunny Lea 4C 38 Mar 1517 70.09 1779 84
s. Mollie's Sequel Dick D. Crescent Iona Judy Lee
*Ladderlook Honoria 2d 4A 134 Mar 1259 54.67 6430 263
*Ladderlook Minerva 3d 4A 135 Mar 1109 41.28 5904 229
*Princess Mab of Sunny Lea 4B 77 Mar 1399 85.50 3276 186
s. Webotuck King Mab D. Arethusa Elaine
*Queenie's Janie 4A 298 Mar 718 35.57 10074 475
Surprise of Sunny Lea 4F 296 Mar 851 39.34 10000 441
*Tulip of Radio Guernsey Farm 4A 279 Mar 521 23.48 9321 416
*Tulip's Venna 4A 37 Mar 1612 70.28 1878 81
s. Chilmark Merimar D. Tulip of Radio Guernsey Farm

§Gehres, Otto, Wrendale Farm, Wren, Ohio. ARHT
*Wrendale Butterfly E 347 Mar 402 20.50 6492 298
*†Wrendale Dairymaid D 178 Mar 1029 49.43 6942 329
*Wrendale Lilac E 337 Mar 721 36.13 10181 461
†Wrendale Lillian G 250 Mar 515 29.68 5232 271
*Wrendale Luella A 341 Mar 534 25.11 9643 456
*†Wrendale Queen's Hope B 30 Mar 1183 51.48
s. Franchester Consultant D. Wrendale Queen
*Wrendale Stella B. E 341 Mar 374 22.86 9569 478
Wrendale Stella C. G 301 Mar 619 29.11 7708 355

Gerry, Peter G., Lake Delaware Farms, Delhi, N. Y.
*C. F.'s Buttermilk A 365 Mar 327 18.93 13530 666
s. Topchester D. Ada Butterscotch
Lake Delaware Sprite A 365 Feb 369 21.34 12061 630
s. Cathedral Rita's Sequel D. Imp. Joyce IV. des Rues Frairies
Lake Delaware Uneeda G 26 Mar 946 37.18
s. Argilla Plato D. Maple Lane Africander's Neda
L. D. Cream C 198 Mar 673 40.02 5440 299
*L. D. Defender's Fantine E 365 Mar 281 13.46 12899 548
s. McDonald Farms Defender D. Sov-Fantine Third Daughter
L. D. Gesture F 68 Mar 1208 52.94 2595 109
s. Argilla Plato D. Maple Lane Africander's Winkie
L. D. Morwenna's Blend E 145 Feb 975 51.03 4814 258
L. D. Plato's Crown E 50 Mar 1364 52.52 2106 81
s. Argilla Plato D. Langwater Coronet 2d
*Maple Lane Heweshurst Queen A 365 Feb 580 37.65 13663 747
s. Maple Lane Jacquelin's Prince D. Heweshurst Lenora

§Gibboney, Allen L., Brae Bonnie Guernsey Farm, Bradford, Ohio.
ARHT
†Alouette of Brae Bonnie D 106 Mar 961 46.14 3688 173
†Holdridge Country Lass A 305 Mar 218 11.12 8899 409
s. Langwater Columbus D. Itchen's Jewel of Fairview
†Loi of Brae Bonnie A 208 Mar 702 39.33 5629 295
†Louella of Brae Bonnie A 47 Mar 1356 75.01 1970 105
s. Grace's Pride Foremost D. Ah Lou of the Padang
¶Lucky Lou of Brae Bonnie G 155 Mar 516 28.92 2846 150
†Melody of Brae Bonnie E 118 Mar 957 46.92 4089 200

§Gibboney, Bruce L., Brae Bonnie Guernsey Farm, Bradford, Ohio.
ARHT
†Amaryllis of Brae Bonnie A 40 Mar 1478 73.93 1801 88
s. Grace's Pride Foremost D. Lilly of Brae Bonnie
†Calla of Brae Bonnie C 162 Mar 572 33.21 3886 206

§Gibboney, Clarence W., Brae Bonnie Guernsey Farm, Bradford, Ohio.
ARHT
†Nancy Lee of Brae Bonnie A 305 Mar 18 .91 7869 825
s. Ah Lou's Lad D. Ah Lou of the Padang
Nina of Brae Bonnie E 219 Mar 751 43.58 5551 294

§Gibboney, Mary Joy, Brae Bonnie Guernsey Farm, Bradford, Ohio.
ARHT
†Brae Bonnie Betsy F 293 Mar 586 29.90 7474 350
†Daisy of Brae Bonnie A 148 Mar 728 33.49 4471 206

§Gibbs, Ronald E., Gibbs Acres Guernsey Farm, Mount Union, Iowa.
ARHT
†Gibbs Acres Corinne G 304 Mar 460 25.58 6599 297
†Gibbs Acres Lorna G 231 Mar 538 30.63 4636 263
†Grace's Valor's Peggy C 245 Mar 543 26.25 7047 301
Laddie's Rex's Mahout Twilight F 365 Mar 170 8.84 12792 614
s. Rex's Laddie's Rex D. Mahout's Little Twilight
*¶Whit-Meads May Pride A 194 Mar 1134 46.95 8240 376

§Gilbert, Richard H., Richvale Farm, Farmington, Maine. ARHT
†Richvale Butterfat Queen D 20 Mar 620 32.51
s. Argilla Gascon D. Butterfat Fashion Queen

Glanville, F. J. & Wilkins, Neal E., Liberty Farm, Lancaster, Wis.
Liberty's Lola B 186 Mar 729 37.87 5912 298
Liberty's Lovely A 313 Mar 631 40.19 7951 423
Liberty's Suan D 90 Mar 1125 59.08 3668 170
s. Langwater Comrade D. Liberty's Snow White
Mound City Madge 2d A 251 Mar 606 33.57 6839 335
Mound City Maggie B 150 Mar 921 46.46 5323 245
Mound City's Royal Peach C 161 Mar 1247 50.89 7181 287

Golden, L. Bradford, Jr., Pennington, N. J. ARHT
Melrose of Valley Acres B 365 Feb 226 13.26 13010 639
s. Benton's Marne D. Rose of Valley Acres

§Gordon, L. E., Gordondale Farm, Nelsonville, Wis. ARHT
†Gordondale Fascination F 100 Feb 620 30.73 2369 104
†Gordondale Jean G 122 Feb 815 33.02 3885 151
*†Gordondale Mayola C 78 Feb 1007 48.36 2924 132
s. Green Meads Proud Gallant D. Empress Alpha
*†Gordondale Promise D 108 Feb 755 37.80 3404 165
*†Gordondale Queen Snowflake B 38 Feb 1133 50.43 1462 65
s. Green Meads Proud Gallant D. Gordondale Theda
Gordondale Sonja G 145 Feb 671 30.88 3838 171
†Gordondale Topaz G 86 Feb 672 27.24 2244 89

Graf, V. L., Grafco Farms, Richmond, Mich. ARHT
Quail Roost Bright Flash F 120 Oct 696 38.61 3568 197
River Valley Ellen A 73 Feb 864 37.68 2793 130
Vivian of Silver Maple A 125 Feb 1027 46.95 5118 218

§Greenebaum, Louis J., Willow Brook Farm, Pewaukee, Wis. ARHT
*†Willow Brook Dulcie C 64 Feb 1072 43.02 2610 113
*Willow Brook Grandee's Glory D 159 Feb 701 39.08 4801 249
†Willow Brook Iris Beauty F 235 Feb 587 26.43 6235 249
†Willow Brook La Annie F 229 Feb 599 30.83 5735 270
¶Willow Brook La Vaine F 229 Feb 550 29.71 5681 249
†Willow Brook Linden Lassie F 164 Feb 543 25.29 3654 155
*†Willow Brook Myrta's Beauty C 135 Feb 753 33.89 4267 183
*†Willow Brook Pride's Du Dot D 90 Feb 1031 43.31 3650 143
†Willow Brook Pride's Mary F 68 Feb 915 35.26 2277 81
s. Wey Acres Pride's Grandee D. Pride's Pet of Glencoe
*†Willow Brook Pride's Primrose D 116 Feb 729 35.81 3354 143
†Willow Brook Pride's Topsy G 45 Feb 819 35.62 1292 53
*†Willow Brook Queen Mirth A 239 Feb 684 34.25 8315 376
*†Willow Brook Sheila A 35 Feb 1076 54.68 1388 70
s. Wey Acres Donald's Duce D. Imp. Sheila of the Baissieres

§Grinnell, Lawrence, Birchfield Farm, South Dartmouth, Mass.
†Birchfield Annamable G 161 Mar 897 38.15 4611 184
†Birchfield Monoflute E 59 Mar 1093 49.43 2111 107
s. Birchfield Sequel D. Birchfield Monolute
†Birchfield Roselute F 257 Mar 731 33.42 6594 298
Birchfield Sybil G 316 Mar 679 33.79 8028 371

Guess, J. B., Jr., Edisto Farms, Denmark, S. C.
Blakeford Ivy G 133 Feb 967 47.32 4642 208
*Briar's Silver Rosebud A 334 Feb 913 53.15 14110 763
Clyburn Butterfat Blanche B 365 Feb 520 30.43 13016 670
s. Hilltop Butterfat Victor D. Clyburn Butterfat Mary
Edisto Farm's Because G 212 Feb 807 45.07 6784 330
Edisto Farm's Beulah B 222 Feb 1016 52.65 8323 408
Edisto Farm's Echo E 327 Feb 809 42.89 10501 518
Edisto Farm's Etta E 76 Feb 864 54.91 2552 148
s. Edisto Farms Challenger D. Fairholme Lady Ester
Edisto Farm's Fairgold C 48 Feb 1240 56.93 2054 92
s. Edisto Farms Challenger D. Edisto Farm's Flash
Edisto Farm's Happy E 45 Feb 1140 56.12 1815 85
s. Edisto Farm's Noble Lad D. Heroine of Edisto Farms
Edisto Farm's Hopeful D 273 Feb 656 37.67 10135 525
Edisto Farm's Jilda E 325 Feb 695 38.33 11405 580

Edisto Farm's Meffie	G	365	Feb	109	6.79	11655	591
S. Appin's Manager D. Supreme's Madaline							
Edisto Farm's Norma	E	56	Feb	1096	49.22	2292	102
S. Blakeford Lord Jim D. Blakeford Norma							
Edisto Farm's Phebie	E	365	Feb	125	7.37	10784	593
S. Appin's Manager D. Edisto Farm's Poppy							
Edisto Farm's Topsy	G	349	Feb	789	39.87	11964	576
Edisto Farm's Vera	E	99	Feb	1243	56.32	4399	195
*Fairholme Maude	A	334	Feb	690	38.11	13585	685
Fairlee Acres Maxim Trixie	E	358	Feb	462	28.85	11651	612

§Haaf, Edward C., Conora Farm, Pataskala, Ohio. ARHT

¶Conora King's Jane	C	208	Mar	568	33.30	5417	314
†Conora Lovely Iona	G	300	Mar	517	25.52	6691	316
†Edinham's Content	A	267	Mar	485	30.61	6439	331
¶Edinham's Sarah Jane	A	304	Mar	149	8.58	5770	274
†Fairview's Royal Baba	C	158	Mar	639	33.95	3974	216
Green Crest Janie	G	233	Mar	443	21.29	4225	204
†Green Crest Superior Beauty	D	142	Mar	719	35.96	3735	193
†Woodvale Bright Blossom	A	141	Mar	918	46.02	5056	266

Hagan, John, Hagan Farms, Poughkeepsie, N. Y.

*†Convent's Coralie	A	16	Feb	607	27.53		
S. Convent's Bambi D. Convent's Caresse							
*†Douglaston Lady Perth	A	151	Feb	570	29.10	4188	214
†Hagan Farms Amy	C	256	Feb	214	11.01	5140	233
†Hagan Farms Merrily	G	134	Feb	780	36.27	4100	189
*†Hagan Farms Mirth	E	208	Feb	541	31.56	5258	282
*¶Hagan Farms Musette	E	211	Feb	275	12.37	3938	186
*†Hagan Farms Thelma	E	305	Feb	70	3.94	6857	313
S. Fox Dean's Truce D. Meadow Springs Queen Marie							
†Hagan Farms Topsy	E	19	Feb	573	26.67		
S. Maple Lane Topsy's Steadfast D. Maple Lane Africander's Cleo							
*¶Hagan Farms Truth	E	260	Feb	305	15.07	5114	254
*¶Hagan's Nancy	B	247	Feb	249	11.38	5347	247
*†Maple Lane Africander's Merry	A	86	Feb	952	43.79	3282	154
S. Maple Lane Fashion's Steadfast D. Maple Lane Africander's Cleo							
†Maple Lane Steadfast's Orda	A	111	Feb	719	34.02	3183	157
†Mignonette's Quoexin Lilly	A	287	Jan	87	5.15	7847	363
S. Mignonette's Quoexin Soldier D. Kingfish's Quoexin Lilly							
*†Val's Gerda of Pine Grove	B	59	Feb	890	30.17	1792	59
S. Valor's Premier D. Rosemount Jasmine							
†Violetta of Hill Girt	C	125	Feb	487	25.53	2541	142

Haines-CeBrook, Incorporated, Wadsworth Farm, Georgetown, Mass.

†Falconridge April	G	273	Feb	651	35.57	8229	409
Forge Royal Flossie	4A	114	Feb	856	44.04	4342	190
*Hop Brook Faith's Hope	B	365	Feb	80	4.87	12643	562
S. Wolfpen Vagabond D. Faith of Bridgmont							
Howland Noble Fashion	B	206	Feb	779	38.64	7178	367
*Howland's Noble Dorset	4A	83	Feb	1196	54.07	3688	171
*Man O'War's Blossom	E	77	Feb	1135	46.99	3134	141
*Pharos Standard Charity	A	357	Feb	615	38.29	13138	678
*Rex's Dora of Ware	A	130	Feb	767	33.00	4718	203
Wethersfield Coquette	E	357	Feb	448	25.63	11552	536

§Halford, E. J., Elbow Creek Farm, Visalia, Calif. ARHT

†Ashmere's Reole	A	181	Feb	789	42.29	6358	316
*†Delight of Mithoefer Farms	A	294	Feb	689	30.68	10079	406
†Dewdrop of Mithoefer Farm	A	152	Feb	669	32.14	4001	192
*†Elbow Creek Beverly P.	E	275	Feb	572	32.65	8530	427
*¶Elbow Creek Elsie	D	251	Feb	570	36.80	7141	390
†Elbow Creek Ginni Lee	G	300	Feb	254	16.57	5394	289
†Elbow Creek Marirose	E	294	Feb	405	21.47	9564	451
¶Elbow Creek Maruis	F	181	Feb	474	25.64	4390	210
*†Elbow Creek Rebecca	E	236	Feb	38	2.21	4578	218
S. Valley Pride's Royal Duke D. Idalia's Princess							
†Fawn of Meridian View	A	300	Feb	491	27.45	11134	474
†Gayoso Betsey	A	285	Feb	662	32.57	8735	380
*¶Gayoso Ruby 2d	A	305	Feb	197	11.69	8082	383
S. Cooper's Marcander D. Gayoso Ruby							
*†Goldie's Bonny Bess	A	195	Feb	905	41.58	7895	316
†Gunning's Flossie's Belle	A	68	Feb	929	37.81	2422	114
*†Halford's Nine Spot	B	276	Feb	683	32.28	11275	446
†Lilly Lee of Weasel Creek	A	212	Feb	393	20.64	5440	246
Mithoefer's Beautiful Tulip	A	260	Feb	685	35.28	8174	461
†Mithoefer's Countess Carol	A	238	Feb	920	38.29	9342	359
†Mithoefer's Dawn's Fern	G	112	Feb	712	36.31	3157	142
†Mithoefer's Delinda	F	106	Feb	461	27.80	2038	104
†Mithoefer's Dielene	B	67	Feb	1179	52.73	2979	143
†Mithoefer's Dot	C	39	Feb	1275	63.25	1709	84
S. Rosebriar Guardian D. Dewdrop of Mithoefer Farm							
†Mithoefer's Jean	F	274	Feb	119	7.21	5891	299
S. Rosebriar Guardian D. Darlean of Mithoefer Farm							
†Mithoefer's Lady Belle	A	126	Feb	1018	43.29	5157	244
†Mithoefer's Leone	A	181	Feb	356	20.98	3161	175
†Mithoefer's Sunny Lou	C	40	Feb	1088	53.31	1516	74
S. Rosebriar Guardian D. Mithoefer's Sunny Girl							
*†Nira's Lady Anne	A	158	Feb	789	44.98	5475	302
*†Rose's Cherubim	A	305	Feb	171	9.21	9075	379
S. Primrose's Diamond D. Beauty's Red Rose of Idaho							
†San Carlos Dorella	G	148	Feb	506	29.39	3219	177
†Stella's Marigold	A	300	Feb	36	1.96	7059	355
S. Cooper's Ramie D. Stella of Walnut Corner							
Twilight of Primrose	A	181	Feb	1017	50.37	7725	375
†Valley Gem Intimate	A	75	Feb	1127	48.47	3091	134
S. Valley Gem Governor D. Valley Gem Bridesmaid							
†Walnut Line Farm's Noel	A	59	Feb	776	36.89	1689	86

§Hall, Alice L., Brookdale Farm, Mount Vernon, Ohio.

†Hattie of Brookdale	C	59	Feb	1266	58.13	2631	116

§Hall, S. A., Brookdale Farm, Mount Vernon, Ohio.

†Brookdale C. Nellie	G	273	Feb	726	39.67	8431	411
*†Eric's Flora of Brookdale	A	19	Feb	871	38.18		
S. Willow Brook's Eric D. Willow Brook's Flora							

§Harter, Bert, Harbert Farm, Doylestown, Ohio. ARHT

†Harbert's Dolores	G	227	Feb	607	34.30	6049	309
†Harbert's Lu	G	76	Feb	616	33.96	1711	97
†Harbert's Pansy	G	240	Feb	730	36.54	7004	335
†Harbert's Virginia	G	98	Feb	978	50.00	3369	157

§Hast, Fred W. & Harold O., Cedar Grove Farms, Berlin Heights, Ohio.

†Burgo's Peggy of Cedar Grove	B	161	Feb	715	34.33	5483	263
†Challenger's Royal Janet	C	102	Feb	884	40.75	3433	157
†Challenger's Royal Jewel	E	48	Feb	1055	52.27	1707	86
S. Fulfillment's Royal Challenger D. Burgo's June of Cedar Grove							
†Fay's Rosemary of Cedar Grove	A	68	Feb	987	47.88	2101	101
S. Franchester Victor D. Fay of Cedar Grove							

§Hathaway, Lloyd B., Mistland Guernsey Farm, Ridgefield, Wash.

Princeling's Signet	D	158	Mar	714	33.60	5197	226
†Traverdale Prince's Melvina	E	79	Mar	1369	66.53	3483	168
†Traverdale Sunbeam	E	196	Mar	851	47.24	6324	340

§Hentz, John G., Jr., St. Andrews Bay Dairy, Panama City, Fla. ARHT

†Countess Adalia	G	73	Feb	563	32.89	1531	80
S. Mo-La-Jac King of The Bay D. Gippy Count's Ada							
†Golden Little Bess of The Bay	G	73	Feb	607	30.51	1644	82
S. Mo-La-Jac King of The Bay D. Gold Prince's Little Bess							
†May's Ponchito of Eliada	A	213	Feb	150	7.51	4384	199
†Squire's Sunnyside Nell	A	134	Feb	922	42.73	4548	202

§Higgins, Charles A., South Brook Farm No. 1, Kennett Square, Pa. ARHT

*†Poniton Margot	A	147	Mar	1097	55.32	6082	280
†Spring Run Blitzkrieg's Joy	G	274	Mar	722	39.58	6877	341
*†Tillybardin Beauty's Pansy	A	305	Mar	29	1.45	14189	575
S. Boulder Bridge Financier D. Tillybardin's Rose's Beauty							

§Higgins, Charles A., South Brook Farm No. 2, Kennett Square, Pa. ARHT

*†Beechwood's Fashion	A	94	Mar	1237	53.07	3840	165
*†Crescent Moon of Oberod	B	240	Mar	1083	50.18	9543	409
*†King's Andrea of Mt. Ararat	B	44	Mar	1674	68.50	2322	94
S. Caroline's King D. Cherub's Golden Rosebud							
†King's Girle of White Plains	G	108	Mar	626	30.61	2359	102
†Marlboro Barbara	G	54	Mar	863	42.65	1526	68
S. Golden Harvest Chieftain's Lad D. Thatch Meadow Godiva							
†Marlboro Nancy	G	269	Mar	766	39.39	7069	308
†Monarch's Aggie of Gwenlyn	A	216	Mar	808	38.88	6731	313
*†Mt. Ararat's King's Amethyst	C	151	Mar	1096	54.05	5619	253
*†Rex's Anita of Mt. Ararat	D	208	Mar	868	41.53	6487	300

Hill, J. S., Croasdaile Farms, Durham, N. C. ARHT

*Clear Springs' Princess Betty	D	365	Jan	50	2.65	9620	487
S. Quail Roost Maxim's Prince D. Gold Branch A. D. Betty Rachel							
*Croasdaile's Maxim's Crissie	C	360	Feb	127	7.97	9414	475
S. Quail Roost Maxim's Majesty D. Croas Daile's Evelyn							
Croasdaile's Maxim's Darthy	G	356	Feb	516	31.52	8523	441
Croasdaile's Max's Charlotte	C	365	Jan	106	6.75	9119	466
S. Fairlawn Cavalier's Maxim D. Rosalee of Clover Farm							
Croasdaile's Princess Fronie	F	321	Feb	318	20.82	8120	422
Croasdaile's Princess Gale	G	320	Feb	558	34.60	8489	455
Zimalcrest Design's Beauty	G	350	Feb	477	27.68	8681	450

Hill, J. S., Hillandale Dairy Farms, Durham, N. C. ARHT

*Hillandale Bridesmaid	B	238	Feb	549	27.15	7602	362
*Hillandale Butterfat Eureka	D	124	Feb	890	52.55	4452	234
*Hillandale Cavalier's Charm	D	157	Feb	712	36.74	5103	256
Hillandale Cavalier's Dawn	G	68	Feb	649	41.03	1662	94
*Hillandale Ideal Princess	B	342	Feb	381	22.53	9208	481
*Hillandale Majesty's Bride	A	59	Feb	1041	56.01	2202	119
*Hillandale Maxim's Betty	C	334	Feb	343	17.19	8956	413
*Hillandale Maxim's Louise	B	365	Feb	221	13.07	9047	484
S. Fairlawn Cavalier's Maxim D. Barbara of Clover Farm							
*Hillandale Maxim's Virginia	E	34	Feb	1003	54.38	1192	64
S. Fairlawn Cavalier's Maxim D. Hummingbird of Clover Farm							
*Hillandale Rita's Primrose	C	134	Feb	927	44.06	5155	254
Hillandale Spot's Brownie	G	257	Feb	562	33.46	5762	338
Mo-La-Jac Gypsy Rose	A	42	Feb	1017	70.50	1576	107
S. Quail Roost Maxim's Prince D. Cabin Hill Topsy's Lady							
*Riegeldale Emory's Dame	C	365	Feb	171	12.86	10299	616
S. Riegeldale Melba's Emory D. Riegeldale Governess							
Riegeldale Emory's Ginny	F	273	Feb	595	35.09	7071	387

Hill, J. S., Wakefield Farm, Wake Forest, N. C. ARHT

*Knight's Victoria	A	73	Feb	1527	60.04	3649	166
Midview Master's Bloom	G	148	Feb	554	29.98	3077	152
Quail Roost Queen Clarissa	B	235	Feb	539	34.91	6333	324
*Wakefield Golden Fantasy	A	100	Feb	1242	51.95	4513	233
*Wakefield Illustrator's Nancy	C	316	Feb	372	22.37	9871	473
*Wakefield Lou	A	200	Feb	575	26.68	5578	238
*Wakefield Queen's Princess	B	184	Feb	493	23.64	4358	219
*Wakefield Sarah	A	103	Feb	1089	43.56	4126	195
Wakefield Sir Walter's Amelia	F	243	Feb	729	40.65	7583	366
*Wakefield Valor's Anna	B	343	Feb	543	28.10	12092	584
*Wakefield Valor's Eleanor	A	156	Feb	1077	49.90	7583	339
*Wakefield Willa Lou	C	354	Feb	589	35.53	14491	701
Wakefield Yeoman's Hilda	G	200	Feb	707	36.27	5887	297
Wakefield Yeoman's Rosabell	G	235	Feb	752	38.13	7120	333

§Hillcrest Dairy, Incorporated, Auburn, Mass. ARHT

*Barnstable Martha	C	340	Mar	702	44.88	10430	539
*Cragscut Countess Jenny	E	163	Mar	613	34.31	4376	213
¶Cragscut Countess Jovialty	F	305	Mar	178	9.72	5853	249
S. Caumsett Count of Cragscut D. Cragscut Coronet's Hilarity							
†Cragscut Countess Katrinka	F	87	Mar	761	36.56	2112	96
S. Caumsett Count of Cragscut D. Cragscut Princess Hesper							
†Cragscut Countess Kayrose	F	167	Mar	642	32.30	3831	184
¶Cragscut Crissie's Josephine	G	282	Mar	515	32.33	5547	304
*†Cragscut Duchess Gardea	A	305	Feb	61	3.41	10140	455
S. Cragscut Golden Duke D. Cragscut Bona Dea							
*†Cragscut En Famille	A	259	Mar	560	30.82	7257	361
*†Cragscut Famous Isabelle	C	37	Mar	1182	59.10	1380	69
S. Birchfield Famous D. Cragscut Bluebell							
*†Cragscut Famous Jemina	C	39	Mar	1253	56.92	1508	70
S. Birchfield Famous D. Cragscut Bona Dea							
*†Cragscut Fayrose Happiness	A	48	Mar	1183	49.13	1733	71
S. Cragscut King Fayrose D. Cragscut Princess Fairy							
†Cragscut Fayrose Jeannette	G	285	Mar	670	33.11	8428	329
†Cragscut Fayrose Jessie Belle	F	305	Mar	265	15.79	6362	329
S. Cragscut King Fayrose D. Cragscut Bluebell							
†Cragscut Fayrose Juno	F	305	Mar	309	14.15	7202	310
S. Cragscut King Fayrose D. Ken Moonbeam							
*Cragscut Gay Queen Irene	C	163	Mar	720	33.38	4900	223
¶Cragscut Gentleman's Karyll	G	157	Mar	727	43.95	3873	206
†Cragscut Hermes Kamille	F	96	Mar	732	41.89	2446	188
†Cragscut Hermes Karolina	G	87	Mar	865	41.46	2577	124
S. Stoney Manor Hermes D. Evelina of Home Hill							

†Cragscut Hermes Keepsake G 151 Mar 832 41.35 4511 232
†Cragscut Hermes Kerria G 169 Mar 786 40.09 4448 222
†Cragscut Hermes Kezia G 125 Mar 928 45.22 3814 192
Cragscut Hermes Kilda G 151 Mar 715 44.01 3809 205
†Cragscut Princess Jean F 195 Mar 795 42.90 5683 294
*Lynbrook Jeune Melody E 187 Mar 725 42.42 5542 307

Hogan, Joe, Jonesville, S. C. ARHT
*Pleasant View Lady Jane A 173 Feb 924 46.31 6923 305

§Holden, Miles C., Milestone Farm, Barre, Mass. ARHT
†Alert of Milestones F 151 Mar 943 46.63 4623 234
†Bidu of Milestones F 176 Mar 940 39.96 5307 223
*†Bless of Milestones C 88 Mar 1372 59.41 3847 178
†Bonnie Lass of Milestones F 169 Mar 946 44.39 5214 252
*†Charm of Milestones C 136 Mar 943 41.78 4948 240
*†Diana Butterfat of Milestones A 305 Mar 81 4.93 7532 411
s. Gem's Hero of Milestones D. Hilltop Governor's Flora
*†Frosty of Milestones C 120 Mar 1267 59.31 4794 222
*†Gem's Garbo of Milestones A 149 Mar 1196 57.89 6743 325
†Hudspeth of Milestone F 305 Mar 170 13.80 5300 282
s. Hilltop Butterfat Senator D. Mississippi of Milestones
*†Pauline of Milestones D 305 Mar 73 3.85 8950 471
s. Hilltop Butterfat Senator D. Rita Gem of Milestones
¶Rostov of Milestones F 187 Mar 794 38.52 5543 263

Holden, R. L., West Lafayette, Ind. & Baumgardt, Billie Ray, Lafayette, Ind. ARHT
†Maxim's Audrey Ruth G 158 Feb 684 31.83 4066 179

§Holman, Paul R., Indian Boulder Farm, Bolton, Mass. ARHT
†Adsila of Indian Boulder F 138 Mar 747 37.62 3921 185
*Albamont Meadow Rue A 158 Mar 1284 68.33 7391 374
†Birchtree Inez G 267 Mar 602 35.46 7318 358
†Greenway Sungirl F 305 Mar 374 16.68 7713 323
s. Green Meads Triumph D. Maiden of Ware
†Wichincha of Indian Boulder G 113 Mar 1010 53.14 4025 169

§Holmes, P. A. & Son, Holmead Farm, Mount Vernon, Mo. ARHT
¶Holmead Sultan's Maple F 305 Jan 74 4.31 8307 436
s. Meadow Lodge Rex's Sultan D. Ernesteen's Maple of Homestead
†Parminter's Princess Pat F 51 Feb 780 31.63 1392 56
s. Green Meads Justin D. Sunnymede General Patsy

Hood, H. P. & Sons, Cherry Hill Farm, Beverly, Mass.
Massapoag Golden Lass A 335 Mar 623 30.81 10401 485
s. Massapoag Jester D. Massapoag Phoebe

§Horn, Irvin G., Howard, Ohio.
†Maple Spring's Beta G 44 Mar 1220 49.69 1672 68
s. Willow Brook's Abes D. Willow Brook's Beta
†Maple Spring's Brownie G 151 Mar 862 37.85 4285 187
†Maple Spring's Lina E 107 Mar 1119 48.92 4235 182
†Maple Spring's Maggie G 74 Mar 1021 46.79 2420 123

§Howell, Janet Mildred, Astoria, Oregon.
†Rogueland's Agnes E 25 Mar 847 35.68
s. Chicona Christopher D. Rogueland's Anna

Howland, Weston, Howland Rice Farm, Brattleboro, Vt.
*Governor's Ruthie A 88 Mar 2049 97.33 5578 248
Howland Golden Hermosia F 57 Mar 1053 45.61 1896 78
s. Hindsdale Golden Ranger D. Howland's Golden Fantasia
Howland Golden Honora F 143 Mar 1632 84.06 7330 312
*Howland Governor's Ailanthus A 87 Mar 1604 71.07 4527 190
s. Mermaid's Governor D. Diamond's Kate
Howland My Own Hopeful F 136 Mar 1402 75.72 6435 291
*Howland Noble Destiny A 55 Mar 1631 79.29 2830 132
s. Green Meads Noble D. Howland Governor's Ailanthus
Howland Noble Foxglove C 90 Mar 1453 74.70 4265 202
s. Green Meads Noble D. Howland Gallant Boxwood
Howland Noble Haste G 97 Mar 1128 53.84 3600 167
*Howland's Noble Discretion A 73 Feb 1316 56.07 3265 139
s. Green Meads Noble D. Howland Governor's Alder
Rockingham Freesia G 116 Mar 1132 64.87 4236 212
*Tri-Gables Margaret A 95 Mar 1654 78.77 5143 227

§Iowa State College, Ames, Iowa.
†Bonnie Rose's Belle F 68 Mar 1127 54.12 2349 116
s. Wonder's Premier of Smithdale D. Bonnie Rose of Smithdale
†Duchess Pride of Moss Hill G 147 Mar 424 23.79 2303 116
Fancy Prim of Iowagold F 187 Mar 612 38.53 4022 238
†Glory of Iowagold G 305 Mar 202 10.61 5431 257
s. Boulder Bridge Chevalier D. Diana of Iowagold
†Linal of Iowagold F 175 Mar 562 33.18 3754 206
*†Marigold's Linda of Smithdale D 55 Mar 1337 64.21 2340 112
s. Pollyanna's Lad of Smithdale D. Gold's Marigold of Smithdale
†Priscilla of Moss Hill G 284 Mar 173 10.55 4066 194
s. Pine Manor King's Admiral D. Hope's Pride of Moss Hill

Jacobson, Julius, Valleyrun Farm, Ottsville, Pa.
Maple Lane Designer's Rosebud 4G 280 Mar 952 44.48 10017 441
Maple Lane Frolic's Lila G 76 Mar 957 48.44 2435 123
s. Langwater Frolic D. Maple Lane Designer's Lulu
Maple Lane Steadfast's Lucy D 51 Mar 1428 62.59 2263 103
s. Maple Lane Vivian's Steadfast D. Maple Lane Dean's Lady

§Jeppson, George N., Oakholm Farm, Brookfield, Mass.
*†Oakholm's Nephrite B 66 Mar 1291 53.61 2720 112
s. Chedco Lester D. Oakholm's Magras
†Oakholm's Valentine E 41 Mar 1296 53.55 1648 68
s. Chedco Lester D. Oakholm's Cora
*†Oakholm's Wolframo C 45 Mar 1267 48.93 1670 64
s. Chedco Lester D. Oakholm's Maja

Johnson, Wayne, Churn Creek Farms, Worton, Md. ARHT
*Blossom's Bright Hilda E 339 Feb 625 35.71 14837 720
Bondwick's Faith E 346 Feb 559 26.63 11696 568
Bondwick's Hilma D 181 Feb 1094 44.98 7499 339
s. Bondwick D. Hardwick's Hilda
Churn Creek's Opaline F 181 Feb 1185 48.38 8041 358
Coldspring's Romulus' Rose May D 346 Feb 939 47.65 13507 678
*Foremost Quaint Lady A 141 Feb 1405 53.42 7433 348
Green Meads Harvest Moon D 109 Feb 1027 45.74 4106 180
Green Meads Wild Moon F 163 Feb 771 38.26 5313 261

Ratcliffe Manor Jill A 238 Feb 972 50.55 9305 469
Sherwood Forest Queen Lassie B 90 Feb 1192 54.73 3884 193
s. Coronation Potentate D. Rockingham Butterfly
*Silver Forest Agora B 241 Feb 1025 50.05 10947 525
Silver Forest Royal Beauty F 90 Feb 1121 43.27 3590 147
s. Langwater May Royal D. Maple Lane Cherry Beauty
Silver Forest Royal Dorothy G 341 Feb 825 35.09 12276 557
Silver Forest Royal Helma F 349 Feb 711 33.21 12147 545
*Strongheart's Desire A 51 Feb 1720 61.75 2764 111
s. Rosalind's Strongheart D. Homestead Desire
Willowmere Fairy May B 247 Feb 1066 47.65 10544 494
*Willowmere Pearl 4A 108 Feb 1565 59.79 6654 305
Yeoman's Judy C 105 Feb 1200 58.58 4853 257

Johnston, A. R., Walnutdale Farms, Lore City, Ohio. ARHT
*Curving Hill Ruby D 335 Mar 353 21.12 6015 318
Guerndot Lika Rilma A 365 Mar 424 25.06 8630 423
s. Lockshore Newsboy D. Hayes Raider's Rilma Lassie
*Horse Shoe F. Countess C 36 Mar 1210 43.44 1363 48
s. Foremost Hermes D. Horse Shoe Butterfat Cinema
*Horse Shoe F. Floretta D 29 Mar 978 37.18
s. Foremost Hermes D. Horse Shoe La Frances
*Tarbell Farms Proud Eudora B 49 Mar 1145 41.24 1736 62
s. Rockingham Proud Prince D. Tarbell Farms Peerless Eudora
*Walnutdale Belle A 365 Mar 564 31.41 12021 609
s. Winding Creek's Charmwick D. Hawthorn's Colleen
*†Walnutdale Ceres A 109 Mar 1025 43.69 3786 157
*Walnutdale Faithful A 258 Mar 617 30.12 6665 344
Walnutdale Lovecharm G 243 Mar 521 27.61 4909 249

§Jones, W. Alton, Cedar Point Farm, Easton, Md. ARHT
†Birthday Gift of Cedar Point G 298 Feb 342 18.44 5455 233
*†Crusader's Beatrice Lass C 305 Feb 180 10.21 7909 359
s. Broadland Crusader D. Inverness Belle
*†Crusader's Cheri Rose C 305 Feb 219 11.19 8663 390
s. Broadland Crusader D. Islander's Fair Lady
*†Crusader's Chorine Beauty A 90 Feb 929 42.31 3231 148
s. Broadland Crusader D. Constructor's Beauty
*†Crusader's Josephine A 40 Feb 1079 49.13 1562 74
s. Broadland Crusader D. Inverness Queen Josephine
†Hope of Cedar Point F 305 Jan 527 26.58 8200 368
s. Broadland Crusader D. Dazzler's Hope
¶Mistress Rosita of Cedar Point G 283 Dec 583 36.20 6827 362
s. Broadland Masterpiece D. Green Acres' Rosita Mia
†Victory's Gift of Cedar Point G 298 Feb 454 24.53 7329 323

Katz, S. L., Port Chester, N. Y.
Riegeldale King's Ladyship 4G 106 Mar 1055 51.74 3854 178

Kennel, A. M., Honey Brook Manor Farms, Honey Brook, Pa. ARHT
Coldspring's Sophie G 305 Mar 565 29.60 8893 435
†Flossie of Brinton Farm G 121 Mar 702 32.17 2660 123
†Honey Brook's Fairy Belle G 75 Mar 677 33.60 1788 87
s. Langwater Honey Brook D. Yeoman's Fairy of Honey Brook
†Honey Brook's New Year Gift G 149 Mar 719 29.00 3669 145
Honey Brook's Yellow Rose E 255 Mar 391 21.40 6261 308

Kent, William R. & Associates, Gayoso Farms, Horn Lake, Miss.
Fairlawn L. Falma C 289 Mar 1067 43.36 10210 443
*Fra-Mar Levity A 296 Mar 1270 51.46 14235 669
*Gayoso Gabriel's Maiden A 120 Dec 1244 52.75 6159 254
s. Gabriel's Supreme D. Actor's Neshoba Maiden
Gayoso Lady Hazel G 319 Mar 793 36.40 9435 431
Gayoso Strawberry's Betsy A 249 Mar 696 31.28 8474 422
*Hill Girt Gayety A 365 Mar 229 9.44 9350 433
s. Cheerio D. Langwater Belle
*Independence Marguerite A 200 Oct 1294 70.29 11574 535
s. Independence Select D. Crusader's Marguerite
Majesty Scarlett's Rosa F 180 Mar 825 37.54 5057 229
*Naughty Girl of Green Acres A 274 Mar 1308 45.14 11514 479
*Rockingham Mirth A 311 Mar 660 37.38 9761 500
s. Douglaston Crown Prince D. Douglaston Lady Verbena
Skyline Challenger's Carman G 362 Feb 656 29.10 11611 545
s. Pine Manor King's Challenger D. Toreador's Countess
Sterlingold Carol G 45 Mar 1511 55.32 2100 78
s. Coronation Climax D. Riegeldale King's Delphine
Wilburn Avis' Hope A 238 Jan 889 36.57 9262 435
s. Sherwood Forest Forecaster D. Patricia's Avis
Wilburn Daisy's Ilda K. C 361 Feb 572 25.08 10403 482
s. Sherwood Forest Kaylon D. Avis' Wilburn Daisy
*Wise Sister A 346 Mar 948 37.17 15700 692
s. Rosemount Independence D. Marvel's Queen Bee

§King, Samuel G., Glad Acres Farm, Douglassville, Pa. ARHT
¶Craftsman's Gotina E 269 Mar 444 22.43 6132 272
Craftsman's Ladtina E 319 Mar 642 32.52 9216 414
†Craftsman's Samladpar E 119 Mar 786 42.41 3327 160
¶Gold Lad's Loise A 284 Mar 627 32.56 7416 342
†Guardsman's Ladpar E 226 Mar 383 20.17 4532 223
†Kemah Dotsol A 148 Mar 1030 40.59 6491 249
†Kemah Merce A 305 Mar 276 14.01 8118 375
s. Kemah Laddie D. Kemah Merceda
†Lonicera Dolclipper A 225 Mar 412 22.45 4442 220
Lonicera Kaysoldepar A 332 Mar 739 34.31 10670 473
†Maxim's Clipsol C 119 Mar 952 53.24 3970 211
Maxim's Ladarfield E 311 Mar 411 27.43 6572 364
¶Maxim's Ladpar Girl B 204 Mar 526 28.15 4558 222
†Maxim's Ladarparture C 52 Mar 1178 53.97 1975 100
s. Quail Roost Prince Maxim D. Lonicera Ladaparture
¶Solomon's Merce A 217 Mar 525 26.82 5881 280

Kleinhans, Joseph B., Dr. Kleinhans Farm, Herbster, Wis. ARHT
¶Meadow Lodge Queen Honeydew G 164 Mar 898 52.99 5277 288
*†Troutwater Cynthia of Dr. K. A 305 Mar 438 26.05 8199 422
s. Cesor Pharos' Magnet D. Goldie's Gem of Dr. Kleinhans
¶Troutwater Massie of Dr. K. G 285 Mar 437 23.65 4770 230
†Troutwater Vista of Dr. K. G 289 Mar 574 27.28 7374 303

Kline, Otto C. & Colbert, William, O-Kay Farm, West Salem, Ohio. ARHT
*Janetta's Starlet D 210 Feb 1018 56.40 8954 461
Pretoria's Lassie Jean E 284 Feb 601 29.53 9201 389
Princess Marie Dorpha Jane A 275 Feb 726 35.15 10238 488
Spring Hill Magnet A 201 Feb 812 50.72 7561 410

§Knight, William W., Belmont Farm, Perrysburg, Ohio. ARHT

King's Kittie of Belmont	A	69	Mar	1241	53.38	2918	125
s. Maple Lane Jacquelin's King				D. Sultan's Eleanor of Belmont			
Sweepstake's Minnie of Belmont	F	243	Mar	681	33.65	6216	265
Sweepstake's Nancy of Belmont	G	255	Mar	802	42.53	6764	316
Sweepstake's Nan of Belmont	G	75	Mar	1068	51.71	2539	120
s. Pine Manor Royal Sweepstake				D. King's Idalia of Belmont			
Sweepstake's Nevma of Belmont	G	53	Mar	1317	56.66	2219	95
s. Pine Manor Royal Sweepstake				D. Fancier's Dimple of Belmont			

§Kowitz, Leo, Norwalk, Wis.

†Dairy Maid of Monroe	G	53	Mar	1024	45.06	1783	78
s. Chedco Reliance				D. Pat's Diana of Monroe			

Krannert, H. C., Normandy Farm, New Augusta, Ind.

Coronation Diana	E	129	Feb	916	45.66	4734	225
Fairlawn F. P. Hypatia	G	178	Feb	902	43.39	6284	275
Normandy Abba	G	231	Feb	833	39.76	7515	332
Normandy Ann	G	364	Feb	868	48.02	13384	596
Normandy Gilly	E	76	Feb	1100	57.23	2985	144
s. Normandy Levity King				D. Normandy Gazella			
*Normandy Levity Gem	B	66	Feb	1233	66.74	2997	154
s. Coronation Prince Steadfast				D. Coronation Levity Gem			
Normandy Paulette	G	365	Feb	287	14.17	12123	534
s. Normandy Levity King				D. Thatch Meadow Gazella			
Normandy Wistful	G	216	Feb	973	43.14	7786	302

§Krantz, Bernard, Krantzheim Farm, Dover, Ohio. ARHT

†Krantz Heim Belmaid	A	84	Mar	982	38.79	2676	111
†Krantz Heim Dairymaid	D	122	Mar	597	18.75	2827	110
†Krantz Heim Delight	A	69	Mar	1153	46.14	2497	101
†Krantz Heim Rosebud	E	241	Mar	491	22.68	5639	242

§Krantz, Bernard & Ted, Krantzheim Farm, Dover, Ohio. ARHT

†Sachem's Marie	G	91	Mar	853	34.55	2500	99

§Krantz, G. & Sons, Krantzheim Farm, Dover, Ohio. ARHT

†Arzella Lou of Cappeldale	G	84	Mar	819	27.85	2287	78
†Krantz Heim Fanny	E	147	Mar	638	30.66	3722	173
†Krantz Heim Marlene	E	84	Mar	856	35.10	2437	99
†Krantz Heim Sensation	C	141	Mar	756	37.50	4298	184
†Krantz Heim Vera	D	55	Mar	1066	50.04	1894	93

Krimendahl, H. F., Sun-Blest Farm, Celina, Ohio. ARHT

*Cape King's Eastern Star	A	22	Feb	1026	38.00		
s. Langwater King of the Meads				D. Meadow Lodge Rex's Morning Star			
*Langwater May Bloom	B	120	Mar	894	39.43	5507	240
†Owen's Place Royal's Lute	G	237	Mar	730	36.87	7047	342
*Pine Manor Alert's Alpha	A	44	Mar	1659	78.17	2331	109
s. Pine Manor Alert				D. Pine Manor Fashionette			
Raemelton Levity Periwinkle	G	359	Mar	784	42.69	11225	553
Sun-Blest Farms Clover Blossom	G	173	Mar	1448	58.08	8194	314
Sun-Blest Farms Coed	G	365	Mar	96	5.45	9676	470
s. Coronation Leader				D. Fairlawn Co-Ed			
Sun-Blest Farms Cottie	G	207	Mar	981	42.00	7180	298
Sun-Blest Farms Crystal	F	303	Mar	1081	51.57	7486	332
Sun-Blest Farms Primrose	G	231	Mar	913	46.57	6981	338
Sun-Blest Farms Princess	G	267	Mar	1023	48.84	9151	427
Sun-Blest Farms Snowbird	G	309	Mar	1250	54.89	12905	580
*Welcome In Forward's Polly	C	59	Mar	1757	71.71	3248	136
s. Langwater Forward				D. Welcome-In Polly			
Woodacres Royal Queen Mab	E	332	Mar	885	45.59	11024	544

§Kuhn, Charles W., Tumaples Dairy Farm, Basil, Ohio. ARHT

¶Tumaples Hilda	C	190	Mar	630	37.76	5032	269
¶Tumaples Rose Dinah	D	274	Mar	495	27.77	7054	361
†Tumaples Royal Doreen	G	59	Mar	632	33.72	1234	63

Lakemont Dairy, Incorporated, Winter Park, Fla. ARHT

Elm Grove Ambassador's Pearl	F	218	Feb	430	23.87	4344	257
Gay Elberta of Conasauga	A	158	Feb	512	23.61	3819	181
Indian River Anthony's Eunice	4B	157	Feb	530	28.13	4393	211
Lakemont Anthony's Betty	E	329	Feb	519	34.16	8587	470
Lakemont Anthony's Flora	G	314	Feb	581	31.40	6909	379
Lakemont Anthony's Maid	F	201	Feb	781	37.11	6332	302
Lakemont Anthony's Nann	G	289	Feb	696	37.88	6922	368
Lakemont Anthony's Peggie	F	60	Feb	407	17.49	827	40
s. Riegeldale Mck. Anthony				D. Indian River Jane			
Lakemont Maxim's Alix	G	45	Feb	1014	42.62	1481	65
s. Gippy Foremost's Maxim				D. Indian River Anthony's Hilda			
Lakemont Maxim's Donna	F	176	Feb	690	46.41	4834	262
Lakemont Maxim's Maggie	G	107	Feb	670	34.00	2773	142
s. Gippy Foremost's Maxim				D. Indian River Maxim's Martha			
Lakemont Maxim's Sunny	G	122	Feb	698	31.86	3094	151
Lakemont Valiant Annabelle	G	117	Feb	719	30.59	2888	139
s. Lendolure Valiant Noble				D. Lakemont Ultra Charm			
Mary Irene of Short Dairy	G	107	Feb	338	16.20	1464	70
s. Cavalier's Major				D. Gay Elberta of Conasauga			
Pocahontas of Chattooga	E	152	Feb	421	24.07	3442	179

§Lakewood Farm, Malcolm J. Boyle, Trustee, Mundelein, Ill.

*†Pine Manor Lorna Doone	A	265	Jan	523	26.43	8843	353

§Lane, Allan Browning, Spencer's Landing Farm, Centerville, Md. ARHT

†Spencer's Landing Caroline	G	305	Mar	205	10.28	8265	363
s. Blakeford Constant				D. Broadland Glamour			
†Spencer's Landing Cecilia	G	185	Mar	682	37.85	4656	235
†Spencer's Landing Constance	G	144	Mar	887	39.87	4292	190
¶Spencer's Landing Cornelia	G	179	Mar	856	46.15	5309	271
†Spencer's Landing Deborah	G	53	Mar	1212	50.19	1937	80
s. Blakeford Constant				D. Spencer's Landing Adelaide			
*¶Spencer's Landing Vee	D	176	Mar	1073	47.03	6462	298

§Langert, H. G., "Glen Rivers," Mount Bethel, N. J. ARHT

Brookmead's Radiant	G	36	Feb	754	31.63	923	38
s. Brookmead's Pharos				D. Brookmead's Sunray			
Meadowlane Daffodil	G	19	Feb	556	25.39		
s. Meadowlane Donner				D. Meadowlane's Delight			
Meadowlane Mayola	G	12	Feb	240	14.12		
s. Glenburnie of Rose Lane				D. Meadowland Marjorie			

§Law, Elizabeth S., Brookmead Farm, Devon, Pa. ARHT

†Brookmead's Cassandra	G	90	Mar	653	23.86	1987	73
†Brookmead's Cordelia	G	151	Mar	652	30.29	3575	153
†Brookmead's Coronette	G	151	Mar	605	27.39	3047	137
†Brookmead's Cultura	G	143	Mar	638	31.41	3065	146
†Brookmead's Diana	G	305	Mar	345	17.03	5544	235
s. Langwater Gleeful				D. Brookmead's Deaconess			
†Brookmead's Eudora	G	41	Mar	609	25.05	791	32
s. Langwater Dueller				D. Brookmead's Elaine			
†Brookmead's Farmerette	G	293	Mar	497	27.98	6340	324
†Brookmead's Good Fortune	G	107	Mar	868	36.99	3264	140
†Brookmead's Good Luck	G	110	Mar	667	28.10	2687	110
†Brookmead's Hecuba	G	41	Mar	826	33.54	1114	45
s. Langwater Gleeful				D. Brookmead's Heirloom			
†Brookmead's Lady Pat	G	197	Mar	538	25.00	4269	193
†Brookmead's Phoebe	G	155	Mar	620	22.79	3626	149
†Brookmead's Sunnite	G	273	Mar	613	31.65	6178	287

Layman, Oren H., Maple Shade Farm, Hillsboro, Ohio. ARHT

Buddy's June Mae	4G	103	Feb	918	38.13	3132	138
Buddy's Sue Baby	G	254	Feb	844	34.01	9319	354
Lockwood's Iona	A	276	Dec	755	37.99	10345	474
Maple Shade Damsel Dean	C	247	Feb	806	44.27	9997	493
Maple Shade Pat June	D	307	Feb	413	18.71	8796	395
Maple Shade Sandra Lou	E	295	Feb	661	28.44	9477	397
Marie Joy	G	229	Feb	670	30.86	6691	286
Molly Dea	G	220	Feb	533	32.40	4961	256
Pride High	F	32	Feb	1049	43.01	1245	46
s. Gurexa's Larry of Winona Place				D. Highland's Pride			
Welcome In Chumette	4G	187	Feb	823	35.64	6073	243

§Laymon, Luther, Gambier, Ohio.

Connie of Woodside	G	298	Feb	612	31.09	7481	378
Graceland Fire-Fly	G	365	Feb	636	35.81	11275	560
s. Holdridge Challenger				D. Eric's Cottie of Brookdale			
Ila Grace of Woodside	E	149	Feb	994	41.28	5800	250

§Lee, Robert C., Lee Farms, Far Hills, N. J. ARHT

*†Clarheart's Promise	C	153	Feb	816	38.96	5223	259
*¶Hilltop Butterfat Merle	A	301	Feb	460	17.84	10245	443
*¶Hilltop Butterfat Rowena	B	280	Feb	606	30.46	11299	553
*†Mulhocaway Butterfat Jade	A	265	Feb	774	43.52	10357	481
*¶Thespian's Viola	D	281	Feb	782	39.57	10119	514
†Two Brooks C. Fair	G	41	Feb	1199	74.27	1723	103

Lilly, J. K., Jr., Eagle Valley Farm, Indianapolis, Ind. ARHT

†Eagle Valley Alert Queen	G	251	Jan	532	27.80	5764	307
†Eagle Valley Alert Rose	G	245	Jan	561	27.17	6093	268
†Eagle Valley's Alert's Ruth	G	151	Jan	594	29.59	3326	158
*†Eagle Valley's Ann	F	226	Jan	475	24.60	5840	294
Eagle Valley's Gail	4G	121	Jan	507	27.22	2041	99
†Eagle Valley's Lord's Adelia	G	148	Jan	666	30.34	3482	157
Eagle Valley's Lord's Gertie	4G	29	Jan	965	52.70		
s. Lord Challenger of Ridglydale				D. Wildwood Gertie's Cadence			
†Eagle Valley's Mary	D	249	Jan	758	36.25	8181	373
*Eagle Valley's Mayme	4C	46	Jan	1443	57.72	1958	78
*Eagle Valley's Rene	4C	21	Jan	712	30.85		
s. King of Eagle Valley				D. Eagle Valley's Ruby			
*Eagle Valley's Royal Daisy	4A	30	Jan	1197	51.13		
s. Ridglydale's Fiery Royal Alert				D. Vernon's Miss Daisy			
*Eagle Valley's Ruby	4A	17	Jan	625	25.66		
s. Steadfast's Ultra Champion				D. Eagle's Robin			
*Eagle Valley Virginy	4E	24	Jan	780	32.80		
s. Lord Challenger of Ridglydale				D. Gayoso Steadfast Virginy			

Lindsay, T. P., Lynbrook Farm, Southboro, Mass.

*Achievement's Precept	A	365	Mar	84	4.47	15349	777
s. Lynbrook Cherub's Achievement				D. Golden Valiant's Perfection			
Lynbrook Anita of The Meadow	B	276	Mar	947	53.55	10288	566
Lynbrook Cherry Precept	G	365	Mar	116	7.13	11660	616
s. Lynbrook Hannabul				D. Achievement's Precept			
*Lynbrook Meadow Anemone	C	365	Mar	329	22.48	12804	729
s. Hill Girt Lynbrook				D. Lynbrook Anita 2d			

§Loeb, Richard A., Spruce Run Farm, Clinton, N. J. ARHT

*†Arcadian Orris	A	95	Feb	1334	57.80	4369	228
*†Fashion King's Admire	A	81	Feb	1133	48.40	3445	157
*†General's Ina	A	38	Feb	1413	80.88	1850	105
s. Admiral General				D. Bell Buoy's Ivalyn			
*†Spruce Run Buttercup Susi	B	235	Feb	804	42.90	8496	415
*†Spruce Run Butterfat Bessy	B	151	Feb	804	35.40	5102	241
†Spruce Run C. Bft. Gentian	G	100	Feb	693	29.94	2653	114
¶Spruce Run Cherub's Cherry	E	180	Feb	552	37.07	4355	242
*†Spruce Run Cherub's Mamie	D	237	Feb	839	46.98	8431	415
†Spruce Run Cherub's Ruthie	E	112	Feb	773	33.01	3144	131
†Spruce Run Cherub's Wonda	G	98	Feb	730	35.96	2708	127
†Spruce Run Jester's Fanny	F	87	Feb	986	41.71	3043	127
*†Spruce Run Majesty's Admirable	B	151	Feb	1008	46.19	6171	260
*¶Spruce Run Noblesse Anita	E	259	Feb	503	23.82	8117	373
†Spruce Run Noblesse Lone Sue	E	263	Feb	691	36.23	7966	388
*¶Spruce Run Wickson's Fanny	C	237	Feb	754	42.94	8273	432
*†Valor's Lucy Ann	A	41	Feb	1223	58.10	1744	82
s. Pinewood's Foremost				D. Bell Buoy's Princess Lucretia			

§Loveless, John L., Wawasee Guernsey Farm, Cromwell, Ind. ARHT

Wychwood Boss	C	309	Sept	159	9.39	7337	376
s. Golden Grange Rexx				D. Boss of Busy Biddy Farms			

Lovett, F. L., Mahwin Farms, Mahwah, N. J.

*Glenburnie Violetta 2d	A	365	Mar	795	44.00	15763	783
s. Lad of The Spurs' Butterfat				D. Glenburnie Violetta			
Idalea of Mahwin Farms	E	331	Mar	644	35.68	9773	457
*Larkspur of Mahwin Farms	A	365	Mar	346	18.11	17693	771
s. Brookside Patrician				D. Coventry Honoria Larkspur			

§Lyman, Edna Fay, FaEdLy Ranch, Santa Maria, Calif. ARHT

FaEdLy Amy's Tillie	G	353	Mar	763	45.42	10444	493
*†FaEdLy Buttercup's Sally	A	305	Mar	24	1.51	8942	491
s. San Carlos Rey				D. San Carlos Buttercup			
*†FaEdLy Fannie Bell	B	87	Mar	1386	62.53	4104	201
FaEdLy Janey	F	315	Mar	567	31.68	7141	337
*†FaEdLy Jeannie May	D	83	Mar	918	41.26	2564	118
†FaEdLy Judy's Julie	F	267	Mar	642	30.83	6834	298
*†FaEdLy Mari	D	262	Mar	610	30.38	7118	292
*FaEdLy Nancy Annie	B	269	Mar	1009	45.22	10709	443
†FaEdLy Pollettie	F	249	Mar	648	33.67	6227	297
†FaEdLy Princess Betty	F	196	Mar	797	39.42	5633	248
*†FaEdLy Princess Trudy	D	166	Mar	967	46.90	6172	276
*†FaEdLy Queenie's Peggy	D	95	Mar	1018	50.12	3545	171
*†FaEdLy Silver Bell's Emily	A	131	Mar	1200	56.41	5827	290
*†FaEdLy Wally's Lollie	D	117	Mar	1073	47.24	4438	187

Lyon, Chester A., Antietam Farm, Waynesboro, Pa. ARHT

*Antietam Amethyst	D	168	Mar	1079	41.01	6373	288
Antietam Carolyn	E	186	Mar	1129	50.04	7435	335
Antietam Connie	G	304	Mar	972	51.56	9280	456
Antietam Dorothy	G	324	Mar	1093	47.87	11060	491
Antietam Star Sapphire	G	82	Mar	1499	65.54	3901	171
Antietam Sunflower	G	111	Mar	1351	58.93	5162	211
Antietam Trustful	4g	170	Mar	1287	64.75	7407	354

§MacNaughton, Charles D., & Holt, Lloyd H., East Troy, Wis. ARHT

¶Dionne of Bliss Farm	D	188	Mar	888	43.97	5971	310
†Katinka of Bliss Farm	F	208	Mar	832	40.38	6689	306

§Manual Training School, Bordentown, N. J. ARHT

†Ironsides Endeavor	G	13	Aug	278	14.31		
s. Janson D. Quester's Useful Marcella							
*†Ironside Gloria	A	276	Jan	90	5.16	6010	325
s. Butterfat Administrator D. Glorious Petunia of Kenilwood							
†Ironsides Glorious Fenian	G	25	Oct	650	32.06		
s. Evergreen's Hopemore Ferdinand D. Glorious Petunia of Kenilwood							

Martin, John R., Lynbeth Farm, Chattanooga, Tenn. ARHT

Augalyn's Mayie Girl	A	235	Feb	489	22.55	5771	251
Benjamin's Star	D	193	Feb	552	28.72	4387	205
Hellen of Honor	A	286	Feb	626	33.41	9035	415
Hertha of Garden Creek	F	73	Feb	756	28.97	2038	76
Knightongale Queen Jonquil	G	99	Feb	927	43.60	3060	136
Lynbeth Lucky Marie	F	106	Feb	635	30.71	2632	121
Pecan Hill's Vannora	F	111	Feb	558	33.35	2330	132
Riegeldale Conqueror's Crystal	F	78	Feb	481	26.99	1463	75
s. Riegeldale Emory's Conqueror D. Riegeldale Emory's Crystal							
Riegeldale Viscount's Anna	F	73	Feb	701	36.82	1882	85
Riegeldale Viscount's Marjory	F	172	Feb	561	29.95	3720	180
Sonnylaine Maxim Jessie	G	305	Feb	538	27.99	7112	358
Spring Hill's Etta	F	84	Feb	783	35.80	2395	112
*Summeridge Countess	A	45	Feb	1373	60.86	2018	89
s. Zimalcrest Defender D. Countess of Black Lake Farm							
Viscount's Dora	C	94	Feb	948	49.04	3371	159
s. Bournedale Viscount D. Riegeldale Maxim Dora May							
*Wilson's Birdie Allene	E	21	Feb	836	38.46		
s. Quail Roost Ideal Duke D. Riegeldale King's Birdie							

§May, Earl E., Shenandoah, Iowa. ARHT

*†Potts' Paula Prim	A	299	Mar	751	38.03	11426	514
*¶Ransom Ann's Alida	A	285	Mar	416	18.05	8734	407
*†Ransom Ann's Annabella	A	301	Mar	733	38.12	10302	390
†Ransom Ariel's Agnes	G	197	Mar	910	44.80	6229	288
*†Ransom Greta's Gladys	F	238	Mar	740	38.65	7614	356
*¶Ransom Lady's Lola	C	228	Mar	765	39.34	7522	388
†Ransom Loretta's Leila	G	213	Mar	865	39.01	5705	264
*†Ransom Twila's Twinkle	E	147	Mar	1141	48.50	6014	259

§McCauley, Doris A., Green Bottom Farms, Hagerstown, Md. ARHT

*†Fox-deceived Charity 2d	A	305	Jan	122	5.96	8592	376
s. Lockshore Conclave D. Fox-deceived Charity							
*†Fox-deceived Vagabond's Patie	C	84	Feb	1068	51.38	3438	163
s. Antietam Fides' Vagabond D. Fox-deceived Charter's Patience							
*†Fox-deceived Vagabond's Rita	C	245	Jan	496	28.33	5826	282

§McCauley, Jane, Green Botton Farms, Hagerstown, Md. ARHT

*†Arlington Bond Lilly	D	100	Feb	631	27.11	2713	116
†Hope's Retreat Charmer	G	106	Feb	574	26.68	2412	105
†Vagabond's Norean Ginger	F	181	Feb	560	30.82	4059	209

§McCauley, Nancy, Green Bottom Farms, Hagerstown, Md. ARHT

†Gold Bond's Sadie	G	229	Feb	514	29.83	4863	242

§McCauley, Ralph A., Green Bottom Farms, Hagerstown, Md. ARHT

*†Conclave's Norean of Viewsite	C	305	Jan	45	2.64	6738	341
s. Lockshore Conclave D. Viewsite's Sequel Norean							
*†Fox-deceived Vagabond's Maria	E	305	Jan	298	17.00	7810	379
s. Antietam Fides' Vagabond D. Fox-deceived Charter's Marie							
†Maple Lane Dolly Cherub	G	229	Feb	384	19.81	3952	183
*Milane Elenora	D	151	Feb	860	38.27	5061	219

§McCulloch, G. A. & Hobson, R. J., Fairview, Amity, Oregon. ARHT

†Daffodil's Sally Lou	A	77	Feb	1190	58.20	3595	164
†Dora Mae's Beauty of Fair View	C	39	Feb	1308	62.68	1766	84
s. Repeater Don of Oak Park D. Esther's Dora Mae							
†Esther's Royal Dewdrop	A	90	Feb	1172	60.99	4189	210
†Few Acres' Lila	A	85	Feb	1149	57.48	3495	180
†Lila's Lady of Fair View	C	90	Feb	993	45.41	3444	161
†Rosalie's Lady of Fair View	D	90	Feb	935	43.96	3357	162
†Sally Lou's Maid of Fair View	C	56	Feb	1205	52.44	2356	105
s. Repeater Don of Oak Park D. Daffodil's Sally Lou							

McKee, Daisy, Great Oak Farm, Ladoga, Ind. ARHT

Great Oak's Dutchess	G	28	Feb	892	45.33		
s. Kenfleur's Rose King D. Kenfleur's Merrymaker Princess							
*Kenfleur's Merrymaker Princess	B	59	Feb	1043	48.21	2227	112
Lad's Princess Mary Jane	G	285	Feb	655	31.09	9485	422
Searchlight Maude's Jewel	F	234	Feb	757	38.53	7355	359

McKee, Roy, Great Oak Farm, Ladoga, Ind. ARHT

Great Oak's Pearl	G	28	Feb	985	48.08		
s. Illustrious Foremost Lad D. Searchlight Daisy Maude							
*Searchlight Daisy Maude	A	28	Feb	1271	75.64		
s. Linden Daisy's Aearchlight D. Carrie's Beauty Maude							

§McKerrow, George W., Jr., McKerrow Farm, Pewaukee, Wis. ARHT

*†Valor's Miss Martha	C	119	Mar	907	47.17	4072	213

§McKerrow, George & Sons Company, McKerrow Farm, Pewaukee, Wis. ARHT

†Chief's Elite	F	87	Feb	1014	43.63	3060	142
*†General's Dotty	B	47	Mar	1134	52.18	1662	83
s. Admiral General D. Golden Doreen							
†General's Emmie Lou	B	87	Mar	1025	58.46	3234	183
s. Admiral General D. Admiral's Eminence							
*†General's Mitzie	E	243	Mar	983	47.40	8955	434
*General's Myrtle	4A	78	Mar	2229	94.54	5391	231
s. Admiral General D. Corium Slogan's Mirth							
*Harvester's Bess	C	171	Mar	834	43.47	5633	278
*†Valor's Lola	D	157	Mar	1061	46.70	6067	271
¶Valor's Retta	B	233	Mar	397	21.86	3534	191

§McKerrow, Helen J., McKerrow Farm, Pewaukee, Wis. ARHT

*†General's Rosalie	A	120	Mar	934	35.99	4561	184
*†Valor's Betsey	A	252	Mar	448	23.10	5807	258

McKitrick, W. W. & Son, Welcome-In Farm, Columbus, Ohio.

Linwood's Louise	C	365	Mar	814	42.33	12886	606
s. Langwater Eclipse D. Linwood's Golden Maggie							

§McPheeters, Burl B., Canton, Ill.

Forges Primrose Gay	F	162	Mar	1005	46.46	5635	235

Meanor, Harold H., Halmar Farm, Clinton, Pa. ARHT

Betty's Dianthea Alice	G	317	Mar	370	19.44	6040	293
s. Farmhill Ambler D. Betty's Dianthea Irene							
*†Curving Hill Linda	C	81	Mar	1662	49.87	4186	140
Eric's Violet of Woodside	G	226	Mar	938	44.10	8310	346
*†Friendship Grand Ondine	A	305	Mar	389	17.56	10385	454
s. Friendship Grand Climax D. Mount Hope Ondine							
*Halmar Duchess	A	301	Mar	368	20.46	6373	317
*†Halmar Penney	A	30	Mar	1137	48.44		
s. Fairacres Beau Ranger D. Anna of Farmhill							
*Halmar's Dairy Maid	D	233	Mar	440	24.50	5262	264
†Halmar's Gypsy	F	123	Mar	1144	47.50	4660	194
*†Halmar's Heather	C	43	Mar	1225	56.51	1726	76
s. Farmhill Ambler D. Halmar Penney							
*Halmar's Irene	4F	157	Mar	967	45.98	5868	265
*†Halmar's Joan	D	67	Mar	1221	56.67	2435	127
†Halmar's Mocking Bird	G	252	Mar	481	27.43	4834	241
*¶Halmar's Peach Blossom	A	298	Mar	427	22.67	6231	316
*†Halmar's Peggy	C	294	Mar	339	22.87	6791	331
*†Halmar's Priscilla	A	115	Mar	989	44.24	3861	170
*†Halmar Suzanne	A	123	Mar	937	45.58	4029	196
*†Halmar Swanee	A	24	Mar	1056	46.05		
s. Butterfat Governor D. Fairacres Irene Dunne							
KoKosing's Hilda	D	240	Mar	992	41.67	9836	443
*Patricia Lou of Waterloo	4A	167	Mar	796	39.04	5116	243

Meinzer, Myron, Fawnfield Farm, Freeport, Ill. ARHT

*Fawnfield Joyous Gold	4A	123	Jan	879	44.17	3661	182
†Fawnfield Star Lily	G	174	Feb	551	24.53	3583	157
†Fawnfield Yellow Creek Stella	F	117	Feb	694	35.84	2940	150
*†Marion's Clara of C. B.	E	106	Feb	748	38.01	2955	145

Mercer, Henry D., Hominy Hill Farms, Colts Neck, N. J.

*†Bradford's Ossie	A	205	Feb	537	23.05	5788	241
*Bradford's Sunbeam	A	270	Feb	1237	63.71	15146	772
*Commander's White Rose	A	284	Feb	927	46.45	10848	535
Coronation Elegance	E	365	Feb	82	3.74	12472	541
s. Coronation Levity Prince D. Coronation Dairymaid							
Coronation Winsome	G	309	Feb	978	54.89	12022	624
*Coronation Wistful	D	151	Feb	1202	58.43	7180	313
*Dorothy Bell of Walnut Lane 2d	B	95	Feb	1274	71.88	4503	231
*Fair Field Anne C.'s Ann	A	170	Feb	664	32.56	5871	276
*Fairlawn Fawn Rose	D	97	Feb	1059	47.66	4501	205
*Fairlawn Peerless Dee	A	69	Feb	1682	70.31	4041	168
s. Green Meadow Peerless D. Brownlie Radiant Lucy							
*Hardwick's Actress	A	334	Feb	1116	51.45	17895	775
Hominy Hill Belinda	F	57	Feb	922	48.32	1947	102
s. Fairlawn H. Flash D. Longlands Belle							
Hominy Hill Clarice	G	104	Feb	718	36.71	3003	154
Hominy Hill Delores	G	365	Feb	167	8.99	13978	722
s. Fairlawn Peerless Dictator D. Honeybell's Helen of Playhaven							
Hominy Hill Devotion	G	365	Jan	721	38.97	13162	651
s. Fairlawn Peerless Dictator D. Arleen of Glenwild							
Hominy Hill Geraldine	G	365	Jan	555	26.78	15327	725
s. Fairlawn Peerless Dictator D. Playhaven Y. Geraldine							
Hominy Hill Lule Belle	F	124	Feb	886	42.38	4620	218
Hominy Hill Pollyanna	G	83	Feb	1335	67.33	3998	208
s. Fairlawn Peerless Dictator D. Meadow Spring Lulu							
Hominy Hill Roselle	G	161	Feb	1144	57.67	7145	350
Hominy Hill Starlight	G	76	Feb	1039	53.75	2852	143
s. Fairlawn H. Flash D. Meadow-Gold Starlight							
Hominy Hill Yarico	G	146	Feb	1022	43.85	5945	239
Landhome's Geaneen	A	299	Feb	851	40.70	13944	674
*Majestic's Galore of L. G.	A	64	Feb	1591	70.04	3567	156
s. Foremost Majestic D. Maywick's Golden Glow							
*†Meadow-Gold Celia	B	299	Feb	548	29.28	9143	452
*Meadow-Gold Princess Rose	A	165	Feb	1515	66.85	10268	445
*Meadow-Gold Starlight	A	89	Feb	1193	65.05	4156	215
*Polly's Pansy of Meadow Lane	A	282	Feb	1303	57.34	14536	655
*Rex's Alice of Cowham Farm	A	322	Dec	1007	54.93	16391	750
Riegeldale King's Alberta	F	108	Feb	886	49.31	3813	202
*Riegeldale King's Christina	A	136	Feb	1063	54.97	5953	283

Merrill, S. M., Argilla Farm, Ipswich, Mass.

Argilla Furlough's Patience	G	365	Feb	526	33.05	10021	547
s. Argilla Furlough D. Argilla Philotterie 2d							
Argilla Furlough's Twilight	G	120	Feb	825	42.82	4111	190
Argilla Honeydew	E	365	Feb	661	44.74	11227	638
s. Charlescote Parson D. Argilla Honeymoon							
*Argilla Paysan	E	52	Feb	1621	66.97	2949	118
s. Alfalfa Farm Philosopher D. Argilla Raggedy Ann							
Argilla Peggy Ann	G	135	Feb	715	38.73	3858	184
*Argilla Plight	B	103	Feb	1043	46.44	4571	208
*Argilla Prim	A	203	Feb	893	52.47	8267	425
Argilla Rosa Lee 2d	D	234	Feb	861	40.04	8409	355
Chapman's Royal Lily	A	365	Dec	897	59.08	17106	908
s. Cornell Royal Superb D. Easter Lily of Sunnyside Farm							
*Coronation Aster	A	120	Feb	1430	74.26	6649	334
Edgewood Peer's Cleo	E	317	Feb	836	42.41	12304	556
*Howland Noble Edelweiss	B	120	Feb	1287	76.89	5894	315
Lynworth Gayety	E	365	Feb	925	52.19	13395	657
s. McDonald Farms Archer D. Lynworth Joy							

Miami Margarine Company, The, Nu-Maid Farm, Cincinnati, Ohio.

Janet of Eden Vale	A	285	Mar	911	33.07	10554	411
¶Welcome In Angie	E	239	Mar	758	35.96	6988	338
*Welcome-In Arlene	A	146	Mar	1109	61.03	5541	293
Welcome In Chum's Rosalie	G	90	Mar	1271	49.82	3726	142
Welcome In Chum's Violet Jane	E	118	Mar	918	37.40	3913	174
Welcome In Forward's Carol	G	85	Mar	1087	46.42	2830	117
Whittier's Sequel Fleck	B	365	Mar	19	1.05	13441	651
s. Welcome-In Whittier D. Ohio Senator's Sequel Fleck							

§Miller, Harlan, Whimsy Farm, Arlington, Vt.

†Whimsy Aria	D	29	Mar	1139	52.98		
s. Hasty Pudding of Whimsy Farm D. Whimsy Melody							

†Whimsy Flanders Fille E 31 Mar 920 43.98
S. Hasty Pudding of Whimsy Farm D. Moll Flanders of Whimsy Farm
†Whimsy Holly's Snow Flower G 31 Mar 765 37.36
S. Langwater Hyperion D. Whimsy Mary Holly
*†Whimsy Larkspur B 16 Mar 585 30.32
S. Hasty Pudding of Whimsy Farm D. Whimsy High Tide
*†Whimsy May Day A 31 Mar 1391 69.00
S. Whimsy Pontiac D. Amelia Osborne of Whimsy Farm
†Whimsy May Day's Matilda G 124 Mar 871 49.41 3813 213
†Whimsy Portia C 31 Mar 970 55.32
S. Hasty Pudding of Whimsy Farm D. Whimsy Hera
†Whimsy Waynefleet F 237 Mar 634 33.32 6238 332
†Whimsy White Cliff's Wistful G 17 Mar 453 23.59
S. Whimsy Saratoga D. Whimsy White Cliff

Miller, I. G., Faraway Farm, South Royalton, Vt. ARHT
Faraway Lady G. 4F 35 Mar 837 39.94 910 43
S. Faraway Superior Gentleman D. Faraway Superior Madora
Faraway Lizetta Bay 4A 234 Mar 567 27.86 5782 265
Faraway Lizzie Pearl 4E 182 Mar 699 35.20 4931 255
Faraway Pauline Autocrat 4D 298 Feb 116 6.80 7849 386
S. Robin Hill Autocrat D. Faraway Pauline Bay
*Faraway Pearl Autocrat 4A 40 Mar 1091 63.40 1410 81
S. Robin Hill Autocrat D. Faraway Pauline Bay
Faraway Periwinkle 4F 283 Mar 528 28.79 5708 288
Faraway Superior Alice 4E 249 Mar 380 22.63 4838 261
Faraway Superior Angeline 4E 305 Mar 144 9.29 6818 335
S. Lizzie's Superior D. Faraway Princess Ledyard
Faraway Superior Lizetta 4F 40 Mar 883 40.57 1143 52
S. Lizzie's Superior D. Faraway Lizetta Bay
Faraway Superior Narcisse 4D 305 Feb 28 1.81 7887 377
S. Lizzie's Superior D. Faraway Rutila Ledyard
Faraway Superior Susan 4F 198 Mar 779 38.45 5345 257

Miller, Louise S., Faraway Farm, South Royalton, Vt. ARHT
Faraway Superior Princess 4c 305 Feb 194 11.24 6107 327
S. Lizzie's Superior D. Faraway Princess Ledyard
*Faraway Susan Autocrat 4A 31 Mar 1201 62.37
S. Robin Hill Autocrat D. Faraway Lizetta Bay

Miner, Charles E., Ashaway, R. I. ARHT
†Maple Lawn King's Minuet G 75 Mar 987 34.07 2691 91
S. Birchfield Ultra King D. Maple Lawn Marcella

Mistr, A. & Sons, Midview Farm, Richmond, Va. ARHT
Midview Charmer's Dear G 110 Feb 826 39.35 3673 158
Midview Chieftain's Dot F 115 Feb 915 46.07 4132 192
Midview Gold Seeker's Eve G 120 Feb 848 37.51 3960 167
*Midview Ivanhoe's Effie A 99 Feb 1241 55.60 4543 208
Midview Ivanhoe's Fair G 77 Feb 963 35.09 2836 106
Midview Majesty's Belle E 65 Feb 1160 58.81 2696 128
Midview Majesty's Faith G 104 Feb 924 50.66 3702 194
Midview Majesty's Helen F 175 Feb 769 48.48 5399 297
Midview Majesty's Pearl G 120 Feb 987 50.18 4424 216
Midview Majesty's Priscilla G 365 Feb 503 23.60 12995 538
S. Bournedale Golden Majesty D. Midview's Pet
Midview Majesty's Vera G 100 Feb 1073 41.02 4017 169
*¶Midview Raider's Doris E 305 Feb 311 18.12 8018 391
S. Midview's Golden Raider D. Midview's Dewdrop
Midview Raider's Fly E 76 Feb 1082 50.97 3050 130
Midview Raymond's Rose E 181 Feb 911 41.73 6141 265
Midview's Buttercup D 263 Feb 658 39.83 8102 441
*Midview's Evangeline B 302 Feb 712 43.84 10055 514
*Midview's Henrietta A 365 Feb 368 21.65 10644 523
S. Midview's Golden Raider D. Midview's Heather
*Midview's Joan A 234 Feb 893 49.29 8860 402
*Midview's Lilac A 365 Feb 639 36.86 16907 816
S. Oak Range Generous Edward D. Midview's Lillian
Midview's Miss Memphis E 320 Feb 762 36.15 10549 461
*Midview's Pippin A 365 Feb 71 4.50 12237 578
S. Raider's Ivanhoe D. Midview's Peony
Midview's Prudence D 365 Feb 548 35.67 10065 567
S. Midview's Willie D. Midview's Pippin
Midview's Sally D 365 Feb 567 32.61 11745 538
S. Maxim Francetta's Peg D. Pansy's Snow Flake
*Midview's Tildy A 61 Feb 1323 51.46 2989 117
Midview's Twilight D 337 Feb 821 44.70 12792 576
*Midview's W. Lady A 118 Feb 954 47.46 4266 224
Midview Willie's Marian D 118 Feb 824 38.32 3916 169
Midview Willie's Pal E 167 Feb 946 48.17 5964 285

Moffat, Robert Y., Grayce Farms, Dalton, Pa.
Aris of Kelly Hill Farm B 365 Feb 41 2.14 12653 612
S. Elissa's Premier of Hazen D. Buena Verna of Kelly Hill Farm
Arline's Linda Lee C 178 Feb 836 45.52 5804 284
Homestead Lamont's Fairy A 365 Feb 160 9.81 14327 725
S. Aiyukpa Duke D. Homestead Lamont
Homestead Queen Rosalie B 351 Feb 676 34.17 13821 568
*King's Royal Fay of Bolton E 304 Feb 819 40.29 11320 524
King's Vestal of Bolton G 322 Feb 791 41.15 10840 479
Mable's Norma of Norwood A 365 Feb 429 22.65 9781 477
S. Honeysuckle's Valor D. Ruth's Mable of Norwood
Mollyan B. of Cherry Lot A 352 Feb 631 37.20 13280 647
*Rex's Hattie of Bolton C 189 Feb 975 40.97 7295 308
Verna of Kelly Hill Farm D 364 Feb 633 36.16 11615 577

§Moffett, Paul G., Sleepy Hollow Dairy Farm, Indianapolis, Ind. ARHT
†Daisy's Myrtle Joy A 274 Nov 414 24.66 7172 368
†Gayland Beth B 138 Nov 683 35.22 4141 194
†Gayland's Actor's Mary B 289 Nov 507 25.65 8271 366
†Gayland's Boann A 88 Nov 617 26.85 2165 89
Gayland's Colonel's Countress C 365 Nov 214 10.91 8644 362
S. Gayoso Colonel D. Gayoso Coronet
†Gayland's Count's Lida F 231 Nov 257 13.19 4313 180
†Gayland's Dave's Lindia D 103 Nov 519 23.65 2405 97
†Gayland's Dave's Veba E 154 Nov 390 23.61 3369 169
†Gayland's Dave's Verneava F 74 Nov 491 22.62 1214 52
†Gayland's Dorabell A 145 Nov 646 24.50 4098 153
†Gayland's Gloria B 183 Nov 543 24.24 4919 191
†Gayland's Virginia A 73 Nov 757 29.47 2119 72
†Gayoso Betsy's Missos A 195 Nov 411 26.93 4948 248
†Gayoso Betsy's Princess A 275 Nov 378 19.88 7299 342
†Mertal's Maybelle A 253 Nov 455 23.43 6524 312
†Susie's Mabella A 242 Nov 227 10.11 7059 286
S. Edna's Duke of Castalia D. Susie May of Blue Creek
†Upland's Spot Daisy A 183 Nov 643 28.65 5300 221

Moore, Paul, Mr. & Mrs., Hollow Hill Farm, Convent, N. J. ARHT
*¶Convent's K. Beeswing D 193 Mar 1148 55.35 7602 385
*Convent's K. Gay D 84 Mar 1610 78.10 4695 216
†Convent's P. Buddleia F 173 Mar 926 48.37 5573 259
*Convent's P. Meadow E 149 Mar 1367 72.86 7339 381
†Convent's P. Thais F 66 Mar 1290 52.27 2734 118

§Morgan, Elton W., East Lynne Farm, Cato, Wis. ARHT
†Malene of E. L. F 117 Feb 699 31.06 3189 136

Moulton, Arthur S., Middale Guernsey Dairy, Ridgefield, Wash. ARHT
Oregon's Bonnie G 169 Sept 771 48.16 5525 292

§Muller, Joe P., Jo-Be Farm, Omaha, Nebr. ARHT
†Cherub's Fay of Cloie Fork A 137 Feb 767 39.93 4622 234
†Commander's Lady Lizzie G 164 Feb 621 35.44 3609 189
†Commander's Surprise G 124 Feb 774 41.07 3604 184
†Elmwood Rosa G 168 Feb 685 33.92 4393 216
†Liberty's Nora C 81 Feb 884 53.59 2787 141
†Pansy's Antonia G 150 Feb 874 42.86 4835 233
*†Skyline Crusader's Wanda E 102 Feb 974 54.46 3789 213
*†Skyline Generous A 25 Feb 1162 54.74
S. Skyline's Foremost D. Foremost Masterpiece's Dora
*†White Creek Little Rosette E 260 Feb 534 38.24 7327 417
†White Creek May G 305 Feb 521 29.70 8697 425
S. White Creek Valor D. Lotty's Goldie of Rosewood
†White Creek Red Rose G 276 Feb 538 35.79 6012 351
†White Creek Stella G 304 Feb 484 34.72 7863 462

§Mullin, J. Paul, Lakewood Farm, Newark, Del. ARHT
†Fashion of Pickering Valley A 80 Mar 1207 51.80 3102 122
†Quincy Jennifer A 128 Mar 960 46.38 4061 192
†Reveller's Springtime A 78 Mar 1146 48.49 2927 113

Neisler, P. M., Archdale Dairy Farm, Kings Mountain, N. C.
Archdale Maxim's Nellie C 365 Feb 111 5.89 10288 522
S. Quail Roost Prince Raider D. Archdale's Prince's Nellie
*Haywood Valerie A 136 Feb 955 45.78 5394 246
Maxim's Dorthy Lass B 131 Mar 812 46.65 3613 193
Rose's Lula Belle A 231 Feb 674 34.33 7302 350
*Ruayne Merrymaker's Snowdrop A 235 Feb 530 26.58 6888 358
S. Quail Roost Maxim's Merrymaker D. Quail Roost Maxim's Snowdrop

§Neiswander, N. D., Norene Farm, Convoy, Ohio. ARHT
¶Bonnie of Norene Farm C 305 Mar 428 19.97 8622 398
S. Foremost Philosopher D. Evalon Patty
*†Evalon Fanny Maid C 235 Mar 662 32.19 5674 275
*¶Evalon Jeanette B 279 Mar 693 35.04 8911 417
*†Evalon Lilian D 182 Mar 739 35.22 4925 239
†Evalon Ruth G 304 Mar 805 45.90 8597 439
†Norene L. Jennie G 31 Mar 801 47.11
S. Caumsett Legend D. Evalon Connie
*†Norene Lois D 287 Mar 852 43.92 8008 395
†Norene Tinker G 166 Mar 804 37.47 4377 194

§Nelan, Jay G. & Sons, High Springs Farm, Claysville, Pa. ARHT
†Ashbrook's Mona Lea C 305 Jan 93 4.77 6546 284
S. Horn's Joan's Crescent D. Horn's Mona Lea
Nelan's Barbara G 339 Feb 470 29.28 7649 427
†Nelan's Charlotte F 305 Jan 75 4.31 8074 379
S. Nelan's Governor D. Horn's Hope's Cora
Nelan's F. C. A. Queen D 365 Feb 351 23.75 7339 414
S. Friendship Climax Ambassador D. Horn's Crescent's Louise
*†Nelan's Jean's Hattie A 305 Jan 16 .98 7356 370
S. Horn's Joan's Crescent D. Horn's Hattie's Jean
*†Nelan's Joan B 283 Feb 402 24.03 7250 331
S. Horn's Joan's Crescent D. Horn's Bethetta
†Nelan's Myra E 305 Jan 53 3.23 8460 429
S. Nelan's Governor D. Horn's Crescent's Nina
*†Nelan's Nancy B 280 Feb 516 28.45 7237 357
†Nelan's Princess Charmer G 305 Jan 136 6.68 6855 320
S. Friendship Climax Ambassador D. Horn's Betsy

§Nickerson, W. J., Windyhill Farm, Wayzata, Minn.
†Grandee's Fashion Girl A 215 Feb 499 25.08 6112 286
†Shogun's Alpha C 227 Feb 473 24.41 6154 263

Niedner, William, Rosewald Farm, Hillsborough, N. H. ARHT
*Brooklandwood Merry Belle G 106 Mar 1019 54.82 3572 188
Gayhead's Her Jewel 4E 274 Mar 819 45.38 9070 486
*Rosewald Arlene D 93 Mar 1108 49.89 3611 162
Rosewald Favorite's Rose Bud G 365 Mar 339 19.12 9126 459
S. Langwater Darius D. Riveredge Alert Favorite
Rosewald Foxy's Babette G 226 Mar 745 36.75 6089 281
Rosewald Norma's Delora G 345 Mar 675 37.48 10229 480
Rosewald Topsy E 156 Mar 892 41.93 4825 220

O'Connor, Charles P., Apple Brook Farms, Malvern, Pa. ARHT
*Clora's Point Carlotta B 320 Mar 799 50.13 10674 531
Clora's Point Dorothea E 363 Mar 595 32.16 9383 434
*Clora's Point Odora A 203 Mar 948 42.97 8174 350
Clora's Point Princess Fashion G 325 Mar 579 26.61 7795 330
*Douglaston Countess Loudon A 316 Mar 970 47.84 13057 587
*Fairlawn L. Gift D 117 Mar 1127 55.12 4951 262
*Gayhead's Lyric A 204 Mar 943 40.29 7718 307
*Quail Roost Daylight A 331 Mar 867 38.85 14438 589

§Oregon Agricultural College, Astoria, Oregon.
†Tideland Ardith F 68 Mar 1613 77.46 3682 177
†Tideland Heather C 116 Mar 971 39.83 4110 203
S. Tideland Dictator D. Tideland Henrietta
†Tideland Hedwick F 31 Mar 1205 52.42
S. Tideland Porter D. Tideland Hermoso
†Tideland Heloise B 46 Mar 1280 61.85 1941 93
S. Chicona Christopher D. Tideland Holly
†Tideland Hermoso A 156 Mar 929 53.90 4995 285
†Tideland Hilda G 23 Mar 876 48.21
S. Tideland Playmate's Prince D. Tideland Hollene
†Tideland Honey Dew G 42 Mar 944 36.85 1235 48
S. Chicona Christopher D. Tideland Hallie
†Tideland Marietta A 79 Mar 1107 51.48 2853 130
†Tideland Paulette B 25 Mar 1011 58.58
S. Tideland Dictator D. Tideland Penelope
†Tideland Priscilla A 128 Mar 1152 53.03 5006 239

§Overly, Dale A., Grove Farm, Marysville, Ohio. ARHT

†Grove Farm Dianne	G	145	Mar	1075	41.50	5194	210
*†Grove Farm Pauletta	F	80	Mar	984	50.21	2637	137
†Grove Farm Ruth	F	295	Mar	83	5.41	6815	360
s. Valor's Grove Farm Pride				D. Edna of Studebaker Farms			

§Overly, Dean G., Grove Farm, Marysville, Ohio. ARHT

*†Grove Farm Bella	C	173	Mar	994	53.22	6135	321
Grove Farm Beulah	G	170	Mar	732	40.71	4438	218
*†Grove Farm Della	D	137	Mar	970	46.19	5217	242
†Grove Farm Rosemary	E	119	Mar	718	37.81	3358	178
†Grove Farm Valor's Lela	D	115	Mar	1063	53.60	4658	227

§Parmerlee, Roy, Parmerlee Place, Huntington, Ind. ARHT

*†Eth-Mead County Flower	D	221	Feb	816	33.05	7204	312
†Maple Wood Home Rosalie	G	120	Feb	840	32.76	4090	167
*†Ver-Lo-Lew Gaiety Girl	B	203	Feb	685	30.16	5806	264

§Penney, H. R., Penn Villa Farm, Granville, Ohio.

†Ballet Girl of Penn Villa	G	144	Feb	682	41.63	3878	214
†Baronda of Penn Villa	E	305	Feb	120	9.62	6286	361
s. Foremost High Honor				D. Brocade of Penn Villa			
†Bertie of Penn Villa	E	107	Feb	747	36.85	3283	176
†Caumsett Ocean Sundown	F	280	Feb	656	39.01	8623	458
†Delores of Penn Villa	G	70	Jan	977	57.98	2304	123
s. Riegeldale Emory's Steadfast				D. Darlene of Penn Villa			
†Eldana of Penn Villa	G	85	Feb	825	49.01	2688	144
†Ivala of Penn Villa	E	68	Feb	1132	50.94	2914	137
†Marlene of Penn Villa	G	305	Feb	237	14.39	5979	324
s. Foremost High Honor				D. Madonna of Penn Villa			
¶Myra of Penn Villa	D	186	Feb	519	25.69	5963	304
†Novena of Penn Villa	G	125	Feb	706	38.46	3403	180
†Rose Sabia of Penn Villa	D	214	Feb	383	24.29	5697	289
†Wilda of Penn Villa	E	165	Feb	423	23.70	4222	230

§Pillsbury, Arnold D., Rolling Acres Farm, Farmington, Maine. ARHT

†Hidden Acres Lovely	C	25	Mar	1241	58.33
s. Hidden Acres Lad				D. Elinor of Deer Ridge	

§Pillsbury, John R., Hidden Acres Farm, Farmington, Maine.

†Leeside Elmira	C	15	Mar	619	27.57
s. Foremost Shadrack				D. McDonald Farms Elmira	

§Pillsbury, John R., Mrs., Hidden Acres Farm, Farmington, Maine.

†Wethersfield Kiska	E	24	Mar	958	42.08
s. Wethersfield Pierre				D. Wethersfield Laurel	

Pingree, Sumner, Flying Horse Farm, South Hamilton, Mass.

Chedco Fantine	G	324	Mar	1226	59.24	11905	558
*Flying Horse Butterfat Belle	4A	132	Mar	1579	70.90	6786	291
*Flying Horse Clara's Melody	D	46	Mar	1575	83.97	2272	114
s. Clara's Heartsease Butterfat				D. Catamount Melody			
Flying Horse Colonel's Belle	G	282	Mar	827	45.74	9073	448
*Flying Horse Master's Rose	4D	166	Mar	1342	72.09	7409	402
*Flying Horse Royal Rose	4A	111	Mar	2402	117.26	7991	387
Flying Horse Royal's Elena	4G	212	Mar	1281	63.18	8608	420
Flying Horse Select's Heloise	4G	256	Mar	1021	64.56	7795	455
Flying Horse Select's Sunset	G	305	Dec	52	3.66	9190	551
s. Alfalfa Farm Select				D. Kitchener Royal Sunset			
Forges F. H. Springtime	F	92	Mar	1495	69.84	4081	184
*Forges Sunbeam	A	278	Mar	967	53.78	10580	568
Kitchener Verona	4D	191	Mar	1360	63.69	8329	398
Rosewald Maxine's Countess	4G	151	Mar	1198	62.58	5531	286

Pinkham, Arthur D., High Mowing Farm, Wilmington, Vt.

Foremost Comet's Randa	G	243	Feb	604	30.23	6308	299
Foremost Comet's Ronelda	F	116	Feb	833	36.25	3588	161
Foremost Tottie	F	230	Feb	541	24.71	5628	234
*Howland Golden Fancy	D	227	Feb	626	35.51	6486	333
*Howland Noble First Lady	C	264	Feb	343	14.96	6614	269
*Howland Noble Genesta	E	220	Feb	456	21.35	5500	283

Pollack, George J., Pine Grove Farms, Binghamton, N. Y. ARHT

†Adjuster's Halo of Pine Grove	E	79	Feb	769	30.78	2382	88
s. Oakwood Adjuster				D. Hazel of Edgewood Farm 2d			
*†Auburndale Farm's Jenny	E	133	Jan	753	44.10	3769	206
†Conqueror's Hattie of P. G.	E	305	Jan	354	18.45	6931	340
s. Val's Conqueror of Pine Grove				D. Regent's Evaline of Pine Grove			
Hazel of Edgewood Farm 2d	A	337	Feb	109	7.69	12343	480
s. Holly's Prince Select				D. Hazel of Edgewood Farm			
*†Maple Lane Africander's Cleo	A	125	Feb	735	44.79	3688	209
s. Saugerties Africander				D. Maple Lane Jacquelin			
†Vision's Hilda of Pine Grove	D	131	Feb	762	41.88	4058	178

Pratt, George D., Jr., Sunny Valley Farm, New Milford, Conn. ARHT

*Daisetta of Fleetwood Farm	B	15	Feb	752	34.74		
s. Ferdinand of Meadow Brook				D. Eenie of Fleetwood Farm			
*Foremost Meg	A	219	Feb	593	29.68	6657	307
Sunny Valley Amelia	A	28	Feb	635	30.31		
s. Gayhead's Armistice				D. Sunny Valley's Annabelle			
†Sunny Valley Cora	E	41	Feb	1151	51.13	1687	74
s. Sunny Valley's Colonel				D. Sunny Valley's Dora			
Sunny Valley Dawn	G	348	Feb	521	34.50	11129	591
*Sunny Valley Hepatica	A	28	Feb	1029	54.88		
s. Sunny Valley's Valentine				D. Quanqual Hepatica			
†Sunny Valley Pepsie	E	115	Feb	665	35.92	2985	162
†Sunny-Valley Polly	A	105	Jan	569	31.52	2182	116
s. Dolly Mapleton's King				D. Pollyanna Mapleton			
†Sunny Valley's Annette	F	5	Jan	137	7.16		
s. Sunny Valley's Noble Man				D. Sunny Valley's Amelia			
Sunny Valley's Buttergirl	F	340	Feb	647	33.90	9915	483
Sunny Valley's Coleen	C	33	Feb	1047	57.81	1231	66
s. Gayhead's Armistice				D. Sunny Valley's Margaret			
Sunny Valley's Duchess	F	365	Feb	242	12.45	12513	599
s. Golden Harvest Play Boy				D. Sunny Valley's Bobwhite			
†Sunny Valley's Elaine	D	112	Feb	949	53.38	4281	226
Sunny Valley's Esther	B	151	Feb	607	30.59	3987	202
†Sunny Valley's Favorite 3d	F	71	Feb	1221	50.81	3009	134
†Sunny Valley's Harriet	F	126	Feb	580	30.29	3230	166
s. Sunny Valley's Count				D. Sunny Valley's Hetty			
†Sunny Valley's Lovely	D	127	Feb	654	35.52	3601	187
s. Grassland Jerry				D. Sunny Valley's Desire			
Sunny Valley's Luxury	G	151	Feb	502	28.38	2908	157
Sunny Valley's Patricia	G	356	Feb	417	29.18	9123	515
Sunny Valley's Rio Rita	F	348	Feb	789	43.48	13131	631
†Sunny Valley's Sunshine	A	151	Feb	502	24.55	3843	190
†Sunny Valley's Valor Surprise	F	151	Feb	730	36.70	4458	221
†Sunny Valley's Violetta	G	88	Feb	719	33.25	2492	124
s. Coronation Patriot				D. Violet of Cobble Croft			

Prentice, Thomas W., Plymouth, Mass.

*Forges Butter Nut	D	365	Mar	695	41.74	14274	727
s. Flying Horse Promise				D. Forges Cecile			

Price, S. C., Coldspring's Farm, Saint Johns, Pa.

Coldspring's Beauty's Jessica	G	231	Feb	748	43.69	7005	356
Coldspring's Beauty's Marcella	G	235	Feb	727	41.26	7134	338
Coldspring's Hardwick's Clara	G	253	Feb	1033	53.62	11037	481
*Coldspring's Hardwick's Lida	B	365	Feb	121	6.90	12728	595
s. Hardwick's Royal				D. Coldspring's Lillian			
Coldspring's Hardwick's Prim	G	274	Feb	851	43.51	9610	442
*Coldspring's Romulus' Prim	A	282	Feb	569	27.71	9979	461
Rose Maid's Bess	A	304	Feb	1089	52.41	15976	644
White Rose Lady Esther	E	178	Feb	764	47.01	6054	303

§Priddy, Paul & Schepflin, Paul E., Wilema Farms, Fremont, Ohio. ARHT

†Clover Mead's Fairy Queen	G	88	Mar	839	39.86	2469	114
s. Birchfield Pharaoh				D. Ridglydale's Hilda Alert			
†Comfort-C-Camie's Carrie	F	97	Mar	1035	53.87	3028	147
s. Welcome-In Cordell				D. Camelia's Camie			
†Kenmar Hills Lady Jasamine	G	120	Mar	680	33.32	2831	130
†Tumaples Rose Tanya	G	77	Mar	734	35.19	1998	86
s. Raemelton Triumph Roselad				D. Romany Woods Tanny			

§Pritzl, Joe, Westlynn Farm, Payette, Idaho. ARHT

†Westlynn Valor's Ilene	G	203	Feb	634	33.95	5477	272
†Westlynn Valor's Martha	G	134	Feb	745	33.91	3962	188
†Westlynn Valor's Twinkle	G	63	Feb	834	36.65	1876	81
s. Colorado King Valor				D. Jean Topsy Turby Tine			

§Purmort, C. M. & Fisher, Carl, Way-Ellen Farm, Van Wert, Ohio. ARHT

*†C. M.'s Farm Luella	E	305	Mar	563	26.47	12062	507
s. Eth-Mead Rita's Ajax				D. Wrendale's Lassie			
†Maple Lane Frolic's Janet	G	243	Mar	1166	51.33	9829	412
Merry Valnedda's Lady	G	365	Mar	158	6.88	10685	434
s. Langwater Grenadier				D. Nodrog Merry Valnedda			
*†Nodrog Merry Valnedda	A	9	Feb	849	15.16		
s. Langwater Merry Pal				D. Grassland Valnedda			
*†Raemelton Triumph Bonton	B	40	Mar	1344	57.83	1702	73
s. Raemelton Sunny Triumph				D. Raemelton Royal Bess			
*†Way-Ellen Farms Maybelle	E	208	Mar	969	44.58	7620	332
*†Welcome In Chum's Emerita	C	161	Mar	1147	55.06	7240	332

§Pyle, E. Baker, Brightside Farm, Malvern, Pa. ARHT

†Brightside Dora	G	172	Feb	601	26.70	4050	177
†Brightside Emma Charm	E	59	Feb	682	35.42	1604	80
s. Brightside Prince Charming				D. Brightside Emma			
†Brightside Flicker	E	144	Feb	550	32.05	3673	200
Brightside Frances Charm	C	253	Feb	670	37.80	7337	377
*†Brightside Gem	C	104	Feb	827	43.21	3439	162
*†Brightside Harriet	A	59	Feb	1235	67.56	2708	142
s. Brightside Gold Coin				D. Brightside Topsy			
†Brightside Lady Slipper	A	206	Feb	667	37.65	5908	304
†Brightside Mairzy Doats	G	160	Feb	555	30.97	3675	193
†Brightside Mary Charm	B	74	Feb	1312	61.68	3249	169
†Brightside Nan-Fern	G	144	Feb	580	35.84	3487	180
*†Brightside Opal	E	74	Feb	775	43.68	2289	116
†Monty's Carnation of Lindendell	A	202	Feb	672	32.16	6111	292

§Pyle, Harold F., Brightside Farm, Malvern, Pa. ARHT

Brightside Yule Fern	B	144	Feb	650	32.41	3818	194

§Ramos, Arturo Peralta, Mrs., Hunthill Farm, Rushland, Pa. ARHT

¶Beaverbrook Queenie	E	200	Mar	486	24.47	4777	223
†Grace's Clover	C	274	Mar	476	23.31	8055	366
*†White Plain Isadora	D	198	Mar	681	32.99	5686	265

Reed, Theo. P. & Son, Meadow Lane Guernsey Farm, Pennington, N. J. ARHT

Meadowlane Inez	G	365	Jan	50	2.79	12320	595
s. Glenburnie Valiant				D. Meadowlane Iona			
Rycklaver Marie	C	365	Jan	260	17.23	12816	721
s. Glenburnie Hiawatha				D. Millside Marion			

Rehberg, Arthur I., Rehberg's Highland Dairy, Tomah, Wis. ARHT

Lila of Zirk Homestead	A	137	Mar	1050	53.59	5169	249
Lila of Zirk Homestead 2d	A	151	Mar	1153	46.93	5912	239
Rehberg's Highland Lucinda	F	137	Mar	848	37.91	4439	177

Reynolds, James R., Larch Farm, Wenham, Mass. ARHT

Larches Cerise	G	86	Mar	939	40.77	2697	110
s. Chedco Colonel				D. Larches Blanche			
Larches Minerva	4g	235	Mar	751	38.47	6508	307
Larches Pendant	4g	242	Mar	699	37.00	6097	314
Larches Prejudice	4g	159	Mar	960	44.64	5198	232
†Larches Primrose	F	50	Mar	994	39.76	1608	64
s. Charlescote Parson				D. Golden Lassie of Maple Lane			
Larches Priscilla	G	75	Mar	929	39.86	2280	92
s. Charlescote Parson				D. Julia of Mountain Mowings			
Larches Rosette	D	167	Mar	1117	46.70	7195	279

Rider, J. L., Pleasantview Farm, Catawissa, Pa.

*Anna Lou of Pleasantview	A	171	Mar	1038	53.16	6654	353
Pleasantview Lucretia	G	171	Mar	740	37.79	4716	220
*Pleasantview May Lou	C	329	Mar	713	43.00	10372	564
Polly's Pride of Pleasantview	F	301	Mar	820	48.47	9027	444

Riegeldale Farm (The Trion Company), Trion, Ga. ARHT

Riegeldale Beau's Delilah	D	365	Feb	516	31.73	9903	535
s. Bournedale Beau Brummel				D. Lady June Edith			
*Riegeldale Ben's Benita	D	74	Feb	1319	65.04	3271	156
s. Riegeldale Illustrious Benjamin				D. Riegeldale Illustrious Benita			
Riegeldale Ben's Jewell	F	268	Feb	606	31.29	6965	354
*Riegeldale Ben's Joyous	D	74	Feb	947	50.05	2615	140
s. Riegeldale Illustrious Benjamin				D. Bournedale Joyous			
Riegeldale Ben's Katherine	F	259	Feb	721	38.24	8243	400
Riegeldale Conqueror's Clover	G	341	Feb	624	36.22	9883	496
Riegeldale Emory's Betsey	F	318	Feb	578	34.85	8950	479
Riegeldale Emory's Bonnie	G	122	Feb	692	36.00	3226	157
s. Riegeldale Melba's Emory				D. Riegeldale Majesty's Bonnie			

*Riegeldale Emory's Columbine	B	170	Feb	968	58.32	6141	314
s. Riegeldale Melba's Emory	D. Gayoso Actress Mavourneen						
Riegeldale Emory's Dairymaid	G	110	Jan	887	49.98	3165	178
s. Riegeldale Melba's Emory	D. Riegeldale Melba's Dairymaid						
Riegeldale Emory's Dassel	G	118	Feb	732	37.11	3205	150
s. Riegeldale Melba's Emory	D. Bournedale Dassel						
Riegeldale Emory's Duchie	F	176	Feb	468	29.46	3547	200
s. Riegeldale Melba's Emory	D. Riegeldale Majesty's Duchess						
Riegeldale Emory's Evelina	G	31	Jan	785	39.04		
s. Riegeldale Melba's Emory	D. Radiant's Evelyn of R. S.						
Riegeldale Emory's Inspiration	G	69	Jan	1056	51.75	2370	115
s. Riegeldale Melba's Emory	D. Foremost Nira						
Riegeldale Emory's Marie	G	148	Feb	665	40.11	4104	227
s. Riegeldale Melba's Emory	D. Jecava Marie						
Riegeldale Emory's Primrose	G	253	Feb	641	35.68	6568	350
Riegeldale Emory's Rosemary	G	157	Feb	660	34.78	4211	201
s. Riegeldale Melba's Emory	D. Garnet's Rosemary						
Riegeldale King's Catherine	G	307	Feb	644	37.93	8352	421
Riegeldale King's Cupid	G	291	Feb	509	29.06	6561	349
*Riegeldale Majesty's Betty Lou	A	254	Feb	648	36.82	8121	408
*Riegeldale Mck. Amy	A	365	Jah	306	18.27	11848	572
s. Green Meads Coronation King	D. Bournedale Clover						
*Riegeldale Mck. Begonia	A	104	Feb	1006	43.46	3850	162
s. Green Meads Coronation King	D. Joan Cherry of Lila Drew Farm						
*Riegeldale Syria's Lucy	A	350	Feb	600	37.43	11904	631

§Riker, D. C., Dangra Farm, Long Valley, N. J. ARHT

†Dangra Katinka	G	139	Mar	798	37.37	4097	196
†Dangra Marcia	F	106	Mar	697	31.79	2585	119
*†Dangra's Fantan	D	136	Mar	907	42.46	4736	221
†Dangra Simile	G	110	Mar	829	41.88	3121	153
†Dangra's Nanna	F	206	Mar	729	36.32	5430	245
†Dangra's Patricia	D	288	Mar	654	36.77	8255	412
†Dangra's Rosalie	F	156	Mar	738	39.34	4336	220
†Dangra Surprise	G	117	Mar	925	46.07	3728	192

Rines, Clinton F., Walnut Crest Farm, Westbrook, Maine.

Flying Horse Royal's Sparkle	A	259	Feb	655	35.66	8983	441
Lincoln Valdora	A	267	Feb	693	36.60	9296	431
Walnut Crest Patriot's June	D	332	Feb	580	34.09	12394	589
Walnut Crest Patriot's Violet	E	353	Feb	790	39.90	12456	618
Walnut Crest Rob's Lucky	G	127	Feb	1100	53.37	5126	237

Rogers, Dudley P., "Wethersfield," Danvers, Mass.

*Douglaston King's Jeanne	D	125	Feb	972	47.83	4698	222
Langwater Anna 3d	C	316	Feb	605	28.86	10349	442
Langwater Coralie	A	277	Feb	1001	43.26	10995	434
*Langwater Dora 2d	A	357	Feb	449	23.21	10895	491
†Minerva of The Glen	G	305	Jan	273	13.79	8307	390
s. McDonald Farms Educator	D. Golden Princess of The Glen						
President's Ceres	A	59	Feb	1600	70.08	3276	156
Stony Ford Victor's Queen	B	204	Feb	880	51.31	7979	410
Wethersfield Anna	A	276	Feb	168	10.74	5978	329
*Wethersfield Ego	B	223	Feb	659	34.07	6816	357
*Wethersfield Eileen	B	365	Feb	90	5.31	11401	564
s. Wethersfield Prince Charming	D. Sensation's Patrica						
*Wethersfield Elsa	A	233	Feb	757	49.98	8749	564
*Wethersfield Larissa	B	75	Feb	1418	61.58	3756	180
*Wethersfield Laurel	A	329	Feb	914	47.20	13132	659
*Wethersfield Leonie	D	330	Feb	742	43.97	11467	627
Wethersfield Letitia	G	185	Feb	993	46.58	6725	303
Wethersfield Lizette	G	330	Feb	897	46.76	11325	531
Wethersfield Lotus	E	365	Feb	175	10.55	11452	605
s. Wethersfield Bellarion	D. Wethersfield Pauline						
Wethersfield Nancy	D	112	Feb	883	48.67	4107	218
*Wethersfield Victoria	A	338	Feb	813	52.00	13374	693

Rova, V. J., Rovadale Farms, Montoursville, Pa.

Ronald's Beauty of Rovadale	G	57	Mar	1386	58.52	2465	104

Rowe, H. G., Melbourne, Fla. ARHT

Klondike Diana	A	29	Feb	1007	42.31	1034	43
s. Klondike Chaplain	D. Liberty Gay Excell						
Knight's Florida Diana	C	24	Feb	796	34.79		
s. Argilla Knight	D. Klondike Diana						

Royce, B., Bonnibell Farm, Vancouver, Wash.

Bonnibell King's Elizabeth	B	25	Feb	1600	56.51		
s. Douglaston King's Honour	D. Elizabeth of Oak Park						
Bonnibell Martha	D	49	Feb	1251	66.96	2187	117
s. McDonald Farms Embassador	D. Bonnibell Donna						
Coronation Amanda	F	56	Feb	1266	65.48	2435	125
s. Coronation Cardinal	D. Coronation Amatis						
Coronation Dawn	G	365	Feb	491	27.23	11275	541
s. Coronation Levity Prince	D. Coronation Dora						
Coronation Delightful	G	365	Feb	338	16.76	11480	516
s. Fra-Mar Coronation Noble	D. Coronation Delight						
*Maywick's Bloom	A	112	Feb	1510	69.47	6491	265
Pine Manor King's Joy	F	114	Feb	881	46.71	3613	166

Ruschmann, Henry F., Meadowbrook Farm, Bernardsville, N. J.

Arbobess Alert's Baretta	G	223	Feb	639	32.59	6132	308
Arbobess Draftman's Bopeep	G	74	Feb	917	46.60	2528	118
Bethany Wistar's Nora	G	197	Feb	838	45.55	6503	321
Chestnut of Meadowbrook	C	365	Feb	70	4.40	17045	923
s. C. F.'s Merry Honor	D. Suez's Jerry						
Dolly of Herodale	A	340	Feb	518	27.49	12136	609
*Doree of Foxsin Divide	A	329	Feb	800	43.52	10706	554
Highfields January Queen	A	280	Feb	683	34.90	10602	557
Honor of Meadowbrook	D	212	Feb	848	41.30	7327	352
Majesty's Iris	G	310	Feb	773	42.37	9807	503
Majesty's Lady Lucinda	G	282	Jan	787	41.08	9171	444
Majesty's Lady Ultra	G	296	Feb	722	38.31	10060	479
Meadowbrook Countess Gabriele	A	264	Feb	713	41.86	10315	516
Meadowbrook Countess Lucia 2d	F	344	Feb	882	51.54	11784	578
Meadowbrook Countess Willow	4E	221	Feb	551	27.64	6059	285
Meadowbrook Emma Holz	4B	54	Feb	1288	61.85	2451	120
s. C. F.'s Merry Honor	D. Meadowbrook Emma Von Normann						
Meadowbrook Gay Bess	B	254	Feb	1024	55.65	10013	506
Meadowbrook Millie Girl	B	243	Feb	726	42.81	8919	456
Meadowbrook von Stauffenberg	A	218	Feb	985	49.29	8933	435
Merry Girl of Meadowbrook	D	247	Feb	642	42.48	7627	445
Nipporsink Platinum	A	324	Feb	1018	53.69	14090	683
Princess Katica of Long Valley	B	253	Feb	821	37.30	8442	378
Provost's Gracious	A	220	Feb	712	34.69	8520	446
Quoexin S. Generous	A	22	Jan	1104	42.31		
s. Langwater Sunny	D. Marshallvale Generous						
Royal Nobleman's Susette	A	257	Feb	747	36.69	9180	428
Suez's Esther Joan	A	237	Feb	772	43.73	8067	427
Suez's Joy of Meadowbrook	F	329	Feb	719	41.29	10874	536
Suez's Likely Lady	A	310	Feb	1041	60.19	14524	758
Victor's Bell's Mable	4A	223	Feb	812	48.48	7585	402

Salsbury, B. F., Willowmere Farms, Fairfax, Va.

*Willowmere Pollyanna	A	300	Feb	731	36.64	11162	537
Willowmere St. Regina	D	291	Feb	758	35.49	10345	486
*Willowmere Yvonne	A	281	Feb	863	42.90	10621	530

Sanford & Blackwelder, Twin Brook Farm, Mocksville, N. C. ARHT

*Knight's Magnolia	B	303	Feb	733	36.17	11765	669
*Maxim's Bonnie of Grassy Grove	E	230	Feb	730	40.35	7363	352
*Milton Farms Kathie	A	303	Feb	716	38.81	11190	546
*Royal Count's Pollyanna	B	245	Feb	607	30.86	8437	408
Twin Brook Alice	G	289	Feb	635	33.24	8195	415
Twin Brook Lady Peggy	G	293	Feb	476	26.58	7584	377
*Twin Brook Little Jane	D	237	Feb	696	35.24	8613	400

Scanlon, George H. & Milder, Edward, The Hawkeye Guernsey Farm, Iowa City, Iowa.

Boulder Bridge Norma	A	59	Mar	1409	57.36	2733	108
s. Coronation Illustrious	D. Boulder Bridge Kamalin						
*Dairymaid of Ferson's Creek	A	59	Mar	1319	61.77	2569	119
s. Cantigny's Rex	D. Lotte of Rose Valley 2d						
King Hill King's Dainty	F	59	Mar	1147	42.78	2230	83
s. McDonald Farms Golden King	D. King Hill Rexmaid						

§Schaffer, Forest S., Clover Dale Stock Farms, Van Wert, Ohio. ARHT

†Clover Meades Ruby	G	77	Mar	917	43.03	2306	110
†Clover Meades Ultra Dorothy	G	99	Mar	731	36.37	2417	123
*†Ramie's Christmas Carol	C	96	Mar	1138	53.27	3650	179
*†Ruby's Ultra Glee	A	109	Mar	1152	54.27	4439	197

§Schaffer, Kenneth W., Clover Dale Stock Farms, Van Wert, Ohio. ARHT

*†Clover Dee's Alice Jean	C	297	Mar	287	14.40	8292	401
s. Boulder Bridge Absolute	D. Gwenith's Famous Tootsie						
†Clover Mead's Coleen	G	300	Mar	209	10.48	6304	300
s. Birchfield Pharaoh	D. Clover Dee's Alice Jean						
†Clover Mead's Eileen	G	264	Mar	369	18.63	5067	245
*†Greenfield's K. Belle	E	130	Mar	760	37.57	3355	165

§Schaffer, Milvada, Clover Dale Stock Farms, Van Wert, Ohio. ARHT

†Greenfield K. Diamond	G	125	Mar	796	36.47	3395	150

§Schepflin, Paul E., Wilema Farms, Fremont, Ohio. ARHT

†Meadowvue Dotty	F	199	Mar	706	41.67	4942	258
*†Silver Forest Peggy Lou	A	127	Mar	1034	47.06	4934	219

§Schepflin, William F., Wilema Farms, Fremont, Ohio. ARHT

†Wilema's Roselyn	G	305	Feb	47	2.55	6188	287
s. Coronation Lena's Rex	D. Parica's Flora						

Schlegel, Edward D., Damian Farms, Conesus, N. Y.

Damian Augusta	4E	22	Dec	768	32.51		
s. Coronation Corporal Ambler	D. Christine's Augustine						
Damian Carol Rose of Lucusts	4F	35	Dec	934	39.52	1039	43
s. McDonald Farms Floyd	D. Carol Rose of Locusts						
Damian Country Flower	4E	5	Dec	170	6.47		
s. Patrician Playboy of The Glen	D. Roman Lady of The Glen						
Damian Garnet	4G	102	Dec	889	41.19	3199	116
Damian Hostess	4E	212	Dec	848	41.50	7283	331
Damian Isis	G	60	Dec	1116	54.69	2121	100
Damian Radiance	4C	45	Dec	1176	60.70	1714	90
Damian Zoe Rose of Locusts	4G	224	Dec	655	33.68	6252	291
Fern-Wood Jewell	4A	91	Dec	1093	48.45	3246	139
*Graceful of The Glen	A	136	Dec	1149	64.74	5670	269

§Schneck, Edward M., Melodie Guernsey Farm, Elkhorn, Wis. ARHT

Creamland Valentine's Gladys	B	247	Feb	639	33.23	8672	425
†Dun Erin Dick's Bloom	F	305	Feb	103	5.79	6683	335
s. Winner's Dickey-Dare of Middale	D. Yeksahurst Raider's Lila						
†Dun Erin Peerless Barbara	E	57	Aug	973	42.36	1772	76
s. Charlescote Peerless	D. Favorite's Luck						
Dun Erin Peerless Bo Peep	F	365	Feb	163	9.74	7072	318
s. Charlescote Peerless	D. Valerine of Riverside						
†Dun Erin Peerless Briar	F	139	Feb	880	37.06	4507	187
*†Lynden Grove Butter Cup	A	93	Feb	938	44.56	3588	174
s. Masher's Duke of Maple Hill	D. Lynden Grove Bell Foam						
†Melodie Lorinda	G	259	Feb	638	32.22	7879	385
Wild Rose of Stevens Lake	D	351	Feb	396	24.65	7832	418

§Schneck, Edward M., Mrs., Melodie Guernsey Farm, Elkhorn, Wis. ARHT

Dun Erin Peerless Cinderella	G	306	Feb	465	24.89	7338	348

Schutt, Harold S., Spar Hill Farm, Chadds Ford, Pa. ARHT

*Spar Hill Bluebell	E	83	Mar	1405	63.24	3844	180
Spar Hill Buttercup	G	272	Mar	839	42.58	7802	379
Spar Hill Goldenrod 3d	G	304	Mar	909	45.86	10184	486
Spar Hill Heather 3d	G	347	Mar	749	43.18	9844	511
Spar Hill Lady Slipper	F	181	Mar	918	46.84	5716	296
Spar Hill Orchid 4th	G	212	Mar	774	36.16	5292	244
Spar Hill Primrose 2d	G	212	Mar	863	47.81	6357	334

§Scudder, Lucy R., Scudder Ranch Dairy, Yakima, Wash. ARHT

†Scudder Ranch C. S. Julie	D	109	Feb	826	42.54	3555	183
s. Scudder Ranch Cynthia's Sandy	D. Scudder Ranch Julie						

Seco Company, Incorporated, Seco Farms, Arcadia, Mo.

Asilo of Woodside	E	347	Mar	847	38.96	11502	476
*Cartoon of Woodside	B	350	Mar	849	47.42	12088	646
*Delight of Woodside	D	318	Mar	1087	58.41	13062	591
Favorite of Woodside	E	185	Mar	951	49.47	6421	300
†Gayhead's In-manent	G	71	Mar	1026	50.08	2424	128
s. Gayhead's Imperial	D. Gayhead's Her Majesty						
*Gayhead's In-repose	B	44	Mar	1878	80.21	2564	109
s. Gayhead's Imperial	D. Gayhead's Lady Rosa						
Langmore Lady Rose	G	192	Mar	885	50.48	6415	307
Meadow Lodge Queen R. Louise	C	105	Mar	1287	52.41	4393	168
*Mystic of Woodside	A	181	Mar	1209	64.95	7995	388
*Romany of Woodside	A	362	Mar	814	46.97	13156	644
*St. Albans Actor's Gratis	C	143	Mar	1304	67.04	6799	311

*St. Albans Steadfast Rosamond	A	274	Mar	977	46.55	11815	540
*St. Albans Valiant Pretty Spot	C	162	Mar	1460	66.76	8512	367

Sexton, Sallie Jones, Bryn Du Farm, Granville, Ohio. ARHT

*Bryn Du Charm	C	59	Feb	1614	81.36	3242	154
S. Bryn Du Challenger	D. Sunrise Spring Peg						
Bryn Du Maxim Belinda	G	162	Feb	596	33.82	4222	211
Bryn Du Maxim Blossom	G	59	Feb	835	36.43	1712	74
S. Quail Roost Lucky Noland	D. Welcome-In Beatrix						
Bryn Du Maxim Margo	F	45	Feb	1069	48.89	1654	70
S. Quail Roost Lucky Noland	D. Willow Brook's Maxine 2d						
Bryn Du Maxim's Atlantis	D	17	Feb	684	38.51		
S. Quail Roost Maxim's Anchor	D. Hamilton County Ideal's Allene						
Bryn Du Maxim Serene	G	101	Feb	779	42.97	3136	144
Midview Majesty's Lola	G	365	Feb	767	43.43	11338	583
S. Bournedale Golden Majesty	D. Midview's Lola						
Midview Majesty's Tulip	G	345	Feb	824	50.81	12249	603
Willow Brook's Jeanette	A	308	Feb	1034	51.43	14454	629
Willow Brook's Millie Grace	E	141	Feb	1115	57.25	6023	300
Willow Brook's Mina	G	186	Feb	746	46.44	5664	305
Zimalcrest Design's Rachel	E	64	Feb	1183	62.11	2636	137

§Shepard, H. F., Green Pastures, Ballard Vale, Mass.

Belle Mead Farm Bountiful	B	276	Mar	542	33.68	7424	399
Cairnpat Aristocrat's Lucky Lass	D	178	Mar	560	30.96	4288	218
Courier's High Hill Fern	B	316	Mar	398	21.90	6185	316
High Hill High Flyer	E	278	Mar	208	12.34	5988	268
S. High Hill Highboy	D. Harvester's Judy of High Hill						
High Hill May Day	E	256	Mar	379	22.29	5717	275
Hope of Rockridge	B	265	Mar	286	16.86	5783	281
Moorland Leader's Peggy	A	277	Mar	983	53.70	10667	517
Rosewald Ethel	D	288	Mar	806	43.37	8646	419
Ultra's Lily of Haven Hill	A	112	Mar	1279	55.39	4983	226

Shoemake, W. A. & A. R., Shoemake Guernsey Farms, Dayton, Ohio.

†Achievement's Lady	A	75	Feb	1415	59.72	3788	168
*†Allie's Hopeful	A	255	Feb	701	36.20	8355	414
†Chestnut Ridge Rex's Token	G	254	Feb	532	27.08	6069	294
†Edinham's K. Stubby	E	231	Feb	518	27.05	5505	273
¶Fancier's Hera of Belmont	A	243	Feb	897	43.41	9384	415
†Jewel of Weneeda	B	231	Feb	636	28.62	6633	280
Kenfleur's Lustrous Rose	C	135	Feb	1155	52.47	6296	293
†Kenmar Hills Lady Reva	G	59	Feb	883	37.83	1862	78
S. Coronation Lad	D. Kenmar Hills Princess Reva						
†Lincoln Ridge Lida	C	101	Feb	1027	49.11	4060	187
†Wilbur Donna Jean	B	218	Feb	571	30.84	6167	313
†Wilburetta Annette	E	21	Feb	868	42.55		
S. Villa-Way Charter	D. Hawthorn Cynthia's Althea						
†Wilburetta Betty Rae	D	86	Feb	929	48.51	3127	162
†Wilburetta Comfort	G	103	Feb	677	31.45	2601	116
¶Wilburetta Coralee	C	245	Feb	428	20.54	5539	240
†Wilburetta Darlene	G	244	Feb	527	30.13	6256	333
†Wilburetta Glorious	B	47	Feb	1158	46.78	1953	78
S. Villa-Way Charter	D. Roslyn Princess Gloria						
†Wilburetta Harriet	C	208	Feb	631	33.86	6120	306
†Wilburetta Martha	C	173	Feb	593	33.76	4888	261
¶Wilburetta Nola	E	229	Feb	465	23.39	5728	293

§Shultz, Esther F., Bon Acres Farms, Galena, Ohio. ARHT

†Bon Acres' Ann	G	179	Feb	452	20.26	3273	140
†Bon Acre's Bessie	G	299	Jan	65	3.49	6979	323
S. Willow Brook's Premier	D. Raemelton Royal Biddy						
†Bon Acre's Betty	G	305	Feb	33	1.72	7994	354
S. Willow Brook's Premier	D. Raemelton Triumph Bettina						
†Bon Acre's Ellen	F	259	Feb	560	36.57	6821	374
†Bon Acre's Lotty	F	264	Feb	563	27.50	6760	302
†Bon Acre's Marie	G	198	Feb	580	27.29	4898	224
†Bon Acre's Mary	G	226	Feb	611	28.53	6051	263
†Bon Acre's Maxine	G	246	Feb	523	26.01	5560	257
¶Bon Acre's Petunia	D	305	Jan	41	2.06	6150	266
S. Willow Brook's Premier	D. Golden Sada of Balgreen						
†Bon Acre's Stella	G	151	Jan	410	21.28	2581	116
¶Bon Acre's Tillie	G	305	Jan	11	.63	8485	395
S. Willow Brook's Premier	D. Valor's Tillie of Francene						

§Shuttleworth, William W., Sunset Ledge Farm, Warren, Mass.

†Highwick Elkin	G	104	Mar	690	33.75	2575	116
†Highwick Friendly	G	90	Mar	776	38.05	2474	106
S. Green Meads Hi-Light	D. Mountain Brook Millie Rose						
*Ladderlook Fredonia	B	349	Mar	445	27.35	8966	498
Lenhof's Columbia	E	365	Mar	133	8.05	7146	351
S. Green Meads Sensation	D. Mountain Brook Hyacinth						
†Mountain Brook Josephine	F	281	Mar	564	29.91	7065	350
Mountain Brook Star	B	355	Mar	309	18.25	8320	445
Oakholm's Kenotime	E	269	Mar	546	31.88	6651	371
†Skylight of Dunlea	C	59	Mar	1000	40.60	1935	79
S. Green Meads Hi-Light	D. Sensation Sunbeam of Dunlea						
†Sunlight Ledge Cassandra	G	153	Mar	493	22.19	3226	142
†Sunset Ledge Noble Cord	G	271	Mar	318	20.87	4106	243
†Sunset Ledge Peerless Val	F	170	Mar	669	34.40	3902	199
†Twilight of Dunlea	E	151	Mar	567	25.23	3607	158

§Siess, Fred & Artman, Alta, Big Springs Farm, Lebanon, Ind. ARHT

†Big Springs Dimple Dot	F	128	Feb	532	25.23	3081	155
S. Kenfleur's Rose King Fred	D. Big Springs Dot						
†Big Springs Golden Girl	F	61	Nov	967	44.49	2009	93
S. Big Springs King John	D. Big Springs Goldeen						
†Big Springs Kathleen	F	101	Feb	346	21.30	1718	91
S. Big Springs King John	D. Fancy's Monarch's Marie						
†Big Springs Lady Lydia	F	149	Feb	774	35.87	4959	226
S. Kenfleur's King George	D. Big Springs Lady						
*†Big Springs Mamie	A	273	Oct	347	23.07	8367	361
S. Kenfleur's King George	D. Big Springs Minnie						
†Big Springs Princess Mary	E	117	Feb	780	37.86	3649	179
S. Big Springs King John	D. Big Springs Mary Ann						
¶Big Springs Queen's Coronet	G	305	Feb	299	18.84	7073	383
S. Bournedale Prince Coronet	D. Big Springs Queen						
¶Fairlawn Honey Rose	G	284	Jan	437	25.16	5958	295

§Simons, Theodore R., Milwaukee, Wis. ARHT

*¶Rock Creek Pandora	E	169	Feb	467	25.16	3871	190

Slagle, A. B., Belmont View, Franklin, N. C.

Barbara's Ellen	A	49	Feb	1311	53.76	2142	94
S. Foremost of Milton Lodge	D. Marie's Barbara						
Belmont View Minerva	D	248	Feb	491	28.48	5862	298
Belmont View Nadine	E	243	Feb	585	27.70	6818	296
Belmont View Nannie	E	262	Feb	701	33.11	8495	346
Belmont View Nantuckett	D	66	Feb	798	37.84	1846	84
Belmont View Ned's Anna	F	283	Feb	471	28.50	6485	333
Belmont View Ned's Nifty	F	274	Feb	559	34.01	6707	347
Belmont View Ned's Nolene	G	268	Feb	557	28.68	6693	298
Belmont View Ned's Nonette	G	270	Feb	649	35.79	7600	354
Belmont View Ned's Octell	F	54	Feb	909	42.01	1635	86
S. Quail Roost King Ned	D. Fairie of Belmont View						
Belmont View Ned's Oleander	G	48	Feb	757	40.37	1201	62
S. Quail Roost King Ned	D. Hannah of Belmont View						
Belmont View Nymph	F	262	Feb	542	29.63	6919	336
*Callie of Belmont View	A	49	Feb	1480	59.82	2455	103
S. Beauty's Laddie of Rock Spring	D. Bettie Jane of Addington Farm						
Flossy's Cherry of Flint Farm	A	169	Feb	614	30.50	4214	208
Flossy's Yellow of Flint Farm	A	36	Feb	1276	53.63	1529	64
S. Chester Red	D. Flossy of Flint Farm						
Gay Fairfax Patsy	A	135	Feb	1047	39.47	4990	218
Genett of Justus Farms	F	45	Feb	897	36.35	1401	55
S. Quail Roost King Brilliant	D. Genett June						
Issaqueena Maxim Betty	A	36	Feb	1124	55.46	1388	68
S. Riegeldale Illustrious Maxim	D. Hamby's Nancy						
Patricia of Belmont View	A	277	Feb	560	29.64	8684	432
Riegeldale King's Cherubim	A	62	Feb	952	43.03	2069	91
Snowball's Imitation	F	247	Feb	521	25.31	6646	285

§Sloan, John, Maple Grove Farm, Brentwood, Tenn. ARHT

†Maple Grove Mary Rose	G	241	Mar	725	37.50	7056	315
†Valmost's Little Lady	C	49	Mar	929	41.90	1474	66
S. Klondike Valmost	D. Improver's Royal Constance						

§Smith, E. Thaddeus, Little Farm, Sherburne, N. Y. ARHT

†Little Farm Bernice	F	304	Oct	340	21.32	5657	257
S. Tarbell Farms Noble Baron	D. Little Farm Polly-Dolly						
†Little Farm Euphrosne	G	305	Oct	162	8.37	5509	226
S. Valor's Mab's Madon of Oldacres	D. Little Farm Gudreda						
†Little Farm Misty	F	302	Oct	318	19.76	5585	277
S. Tarbell Farms Noble Baron	D. Little Farm Morning Star						
*†Little Farm Polly Folly	D	264	Aug	76	5.52	4644	253
S. Tarbell Farms Noble Baron	D. Little Farm Polly						
*†Little Farm Salucia	D	296	Oct	350	14.83	6093	265
S. Valor's Mab's Madon of Oldacres	D. Little Farm Gudreda						

§Smith, Elisabeth Thew, Little Farm, Sherburne, N. Y.

*†Little Farm Bona	A	252	Oct	425	23.50	5184	275
S. Tarbell Farms Warden	D. Giftie of Cold Spring Harbor						
Little Farm Joy	F	234	Oct	328	18.72	4063	177
¶Little Farm Lona	D	298	Oct	128	8.51	5282	237
S. Little Farm Valiant Wilbur	D. Giftie of Cold Spring Harbor						
*†Little Farm Valorpha	D	270	Oct	303	18.30	4393	217
*†Little Farm Wilburanka	C	229	Oct	556	31.73	6095	267

§Smith, Harry M., Smith's Sandy Ridge Farm, Doylestown, Pa. ARHT

†Amie's Jingle of Abborell	G	104	Mar	910	38.88	3302	146
Fair Field Ida R.	B	259	Mar	500	23.33	6157	274
†Gen. Mollie's Mary of S. R.	F	283	Mar	558	32.35	8030	401
†Harriet's Jolly of Abborell	G	133	Mar	693	29.27	3567	147
†Meadow Spring Contentment	G	304	Mar	455	31.29	6242	326
White Oak Blossom of S. R.	G	268	Mar	540	29.02	6193	289
White Oak Cherub	A	341	Mar	547	24.47	10200	416
†Worthland Wanda	E	234	Mar	530	29.22	5475	286

§Smith, I. P., Wildwood Run Farm, Maumee, Ohio. ARHT

†Coronation Celestine	F	265	Mar	648	34.02	6720	340
†Coronation Jeretta	G	300	Mar	427	20.71	7869	340
†Goldenrod of Valdahon	E	221	Mar	506	30.69	5385	311
†Kiwanis Girl	C	96	Mar	1041	54.48	3565	183
†May Flower's Tiney	C	210	Mar	424	21.47	4553	222
†Rockcreek Guernsey Farm Judy	A	95	Mar	994	40.77	3361	152
†Sunbeam's Sapphire	E	304	Mar	410	22.07	7880	346

Smock, Kenneth, Ken Ver Farm, Noblesville, Ind.

Ben Hur Home's Pride	A	273	Feb	350	15.07	8201	308
Challenger's Ken Ver Agnes	G	340	Feb	644	34.82	9983	482
Cherub's Ken Ver Dairymaid	G	203	Feb	645	33.09	5582	290
Cherub's Ken Ver Gala	G	304	Feb	595	39.14	8633	456
Cherub's KenVer Marcella	F	65	Feb	919	45.70	2121	96
Helper's Ken Ver Princess	E	85	Feb	1032	42.66	3138	134
*Murray's Lady Lynn	A	334	Feb	613	32.03	10847	532
Normandy Thais	A	353	Feb	53	2.37	8501	343
*Orchard Lawn's Althea	A	278	Feb	850	44.50	12265	574
*Warrior's Ken Ver Pride	C	175	Feb	730	32.05	6632	277

Smock, Kenneth, Mr. & Mrs., Ken Ver Farm, Noblesville, Ind.

*Owen's Place Admiral's Goldie	A	155	Feb	887	47.03	6193	292
Welcome-In Forward's Violet	G	348	Feb	517	25.60	10094	439

§Snively, D. Raymond, Delamere Farm, Boonsboro, Md. ARHT

†Coolbranch Guardson Lady Star	F	113	Feb	934	45.61	3637	185
¶Coolbranch Guardy's Kitty R.	B	189	Feb	733	33.99	5157	238
¶Coolbranch Lucky	D	239	Feb	92	4.57	4567	200
†Coolbranch Ruler's Doris	G	114	Feb	869	47.63	3536	175
†Coolbranch Ruler's Madge	E	234	Feb	281	16.32	5237	256
†Delamere Cheer	E	264	Feb	210	9.87	5991	260
†Delamere Daystar	D	231	Feb	777	35.93	7432	320
†Delamere Faith	E	283	Feb	67	3.35	7870	332
S. Franchester Kinsman	D. Woodside Hall Majesty Faith						
†Favorite's Dolly	D	101	Feb	973	46.74	3650	190
†Highland Spring Sue	D	229	Feb	318	16.52	4386	189
†Willowmere St. Monica	F	179	Feb	375	19.53	2745	127

§Snively, D. Raymond & Valinda Mason, "Delamere Farm," Boonsboro, Md. ARHT

†Fox-deceived Nancy Point	A	197	Feb	380	20.92	4564	211

Sorensen, Charles E., Cesor Farms, Farmington, Mich.

Cesor Ellton's Imogene	F	77	Feb	1037	41.60	2651	105
S. Cesor Ellton Maxim	D. Cesor Noble's Ilene						
Cesor Golden Gertrude	F	128	Feb	747	37.22	3693	193
S. Cesor Golden Max	D. Cesor Penwyn's Guiana						
Cesor Golden Jezebel	E	149	Feb	846	45.45	4943	230
S. Cesor Golden Max	D. Cesor Pontiff's Jessica						
Cesor Golden Tess	D	120	Feb	832	43.89	4272	217
S. Cesor Golden Max	D. Cesor Pharos' Treesa						
Cesor Honorable Lily	G	365	Feb	404	23.70	9813	460
S. Cesor Pontiff's Honor	D. Cesor General's Lila						

Cesor Maxim's Donnette	D	316	Feb	676	35.18	11966	596
Cesor Maxim's Ophelia	F	199	Feb	650	35.86	5798	284
Cesor Mercury's Nannette	G	67	Feb	865	42.14	2052	100
s. Cesor Noble's Mercury D. Cesor Penwyn's Nancy							
Cesor Noble's Joyce	E	112	Feb	987	58.05	4394	230
s. Bournedale Noble D. Cesor Bon-Ton's Joan							
Cesor Noble's Marcia	D	135	Feb	630	33.30	4401	221
s. Bournedale Noble D. Bournedale Martha							
Cesor Penwyn's Amelia	F	112	Feb	1201	50.09	4955	196
s. Cesor Maxine's Penwyn D. Cesor Ultra's Melrose							
Cesor Penwyn's Diamond	C	118	Dec	1011	58.55	4524	227
s. Cesor Maxine's Penwyn D. Bournedale Diadem							
Cesor Penwyn's Doris	F	242	Feb	979	46.83	10505	459
Cesor Penwyn's Idabelle	G	65	Feb	934	48.71	2150	100
s. Cesor's Maxine's Penwyn D. Cesor Ultra's Belle							
Cesor Penwyn's Prim	A	273	Feb	827	47.24	13339	630
Tianna's Irene	A	146	Feb	920	42.15	5850	253
s. Tianna's Elegant D. Tianna's Fi Fi							

Southern Dairies, Valkyrie Farm, Candler, N. C. ARHT

Valkyrie Dixie Asia	E	302	Feb	801	44.47	11809	586
Valkyrie Dixie Nellie	D	232	Feb	755	44.94	8203	416
Valkyrie Dixie Orchid	B	205	Feb	790	43.71	7659	375
Valkyrie Gabriel's Alicia	A	324	Feb	544	29.56	9869	508
*Valkyrie Gabriel's Blossom	C	350	Feb	442	23.70	13959	658
*Valkyrie May Donna	A	334	Feb	367	20.13	11049	521
Valkyrie Southern Alice	E	235	Feb	677	37.84	7735	395
Valkyrie Southern Beatrice	A	205	Feb	905	39.20	8269	362
Valkyrie Southern Bella	E	135	Feb	786	35.77	3814	171
Valkyrie Southern Evelyn	A	273	Feb	701	36.82	9471	492
Valkyrie Southern Girl	D	365	Feb	244	13.39	13369	680
s. Quail Roost Master Fred D. Valkyrie Sunflower Girl							
Valkyrie Southern Lass	G	212	Feb	600	32.33	4972	237
Valkyrie Southern Marionette	A	304	Feb	805	37.43	12203	569
†Valkyrie Southern Masher B.	G	57	Feb	509	23.97	1054	52
s. Quail Roost Master Fred D. Valkyrie's Miss Masher							
Valkyrie Southern Melba	E	90	Feb	1054	49.75	3680	177
Valkyrie Southern Mistress	B	181	Feb	875	40.80	6616	297
Valkyrie Southern Orchid	A	355	Feb	502	25.05	11850	574
Valkyrie Southern Rose M.	B	99	Feb	941	45.00	4068	180
†Valkyrie Tar Heel Annabelle	G	51	Feb	689	31.77	1159	53
s. Quail Roost King Fred D. Valkyrie Masterful's Annabelle							
Valkyrie Tar-Heel Annalee	D	68	Feb	1066	53.09	2408	119
s. Quail Roost King Fred D. Valkyrie Southern Annalee							
Valkyrie Tar-Heel Annette	E	333	Feb	424	21.50	9114	457
†Valkyrie Tar-Heel Evelyn	F	63	Feb	670	36.92	1557	83
s. Quail Roost King Fred D. Valkyrie Southern Evelyn							
Valkyrie Tar-Heel Masher	G	167	Feb	693	39.34	4690	245
†Valkyrie Tar Heel Morandee	G	52	Feb	775	34.91	1385	63
s. Quail Roost King Fred D. Valkyrie Southern Morandee							
Valkyrie Vita-Lure Aster	E	307	Feb	553	26.97	8721	389
Valkyrie Vita-Lure Beatrice	F	205	Feb	569	30.14	5595	296
Valkyrie Vita-Lure Clarobelle	F	231	Feb	689	35.41	6587	312
Valkyrie Vita-Lure Darling	G	224	Feb	341	17.61	4499	219
†Valkyrie Vita-Lure Fortune	G	63	Feb	672	30.27	1510	69
s. Clear Springs' Vita-Lure D. Valkyrie Southern Fortune							
Valkyrie Vita-Lure Marionette	G	203	Feb	399	21.19	4450	222
*Valkyrie Vita-Lure Masher	B	39	Jan	1463	64.38	1756	77
s. Clear Springs' Vita-Lure D. Valkyrie Southern Masher							

§Steiner, Carl, Green Crest Farm, Canton Ohio. ARHT

Copeland Farm Nan	C	284	Jan	629	36.53	7832	404
Dora's Superior Lucy	G	341	Jan	517	34.92	7489	403
Green Crest Bettie	G	341	Jan	613	35.66	8932	449
Green Crest Maybelle	G	185	Jan	530	26.57	3734	180
s. Green Crest Superior D. Model May Boy's Fay							
Green Crest Vera Belle	G	261	Jan	537	34.91	5513	330
s. Raemelton Corking Amir D. Vera's Dimple of Steinalfa							
*Sunbeam of Starr Farm	B	187	Jan	708	38.94	5226	251
s. Sheldon of Starr Farm D. Dainty's Sunbeam of Starr Farm							
*Vera's Dimple of Steinalfa	A	149	Dec	1079	52.80	6241	272
s. Raemelton Sunny Duke D. Maple Vista Isabelle							

Sterling Farms, Incorporated, Stamford, Conn.

*Foremost Rhoebe	B	249	Mar	947	47.26	9472	469
Sterlingold Lidette	G	335	Mar	946	46.00	13447	609
Sterlingold Prudence	G	207	Mar	1027	52.10	7524	389
Sterlingold Rebern	G	201	Mar	711	34.01	5677	270
Sterlingold Sherry	G	170	Mar	997	50.85	5926	277

Stevens Brothers, Edgewood Farm, North Andover, Mass.

Edgewood Farm's Bella	E	365	Dec	535	33.87	12754	624
s. Langwater Columbian D. Edgewood Farm's Althea							
Edgewood Farm's June Lady	D	274	Mar	781	42.49	9097	475
*Edgewood Farm's Phoebe	4A	305	Mar	477	23.48	14437	626
s. Argilla Transformer D. Hazel of Stobie Farm							
Edgewood Peer's Deila	E	328	Mar	678	44.24	10830	603
Edgewood Peer's Holly Girl	E	240	Mar	914	41.68	9206	411
Edgewood Peer's Peg	E	274	Mar	560	29.86	9240	433
Edgewood's Bluebonnet	F	297	Mar	657	44.46	8786	525
Edgewood's Netoria	C	321	Mar	844	49.32	11512	635

§Stevens, F. K., Mrs., Stonehouse Farm, Gladstone, N. J. ARHT

Stonehouse Folly	A	262	Mar	564	28.56	6535	307
†Stonehouse Gay	F	257	Mar	594	29.83	5001	228
†Stonehouse Pepper	F	305	Mar	386	19.73	5623	253
s. Stonehouse Ebenezer D. Stonehouse Saucy							
†Stonehouse Promise	D	167	Mar	861	40.47	4819	209
†Stonehouse Reward	F	208	Mar	528	28.11	3875	181

§Stewart, E. A., Twin Lakes Farm, North Lawrence, Ohio. ARHT

*†Lady Lou of Manor Hill	A	281	Feb	573	23.06	9761	377
*†Maradea Preeminent Queen	A	42	Feb	1346	56.82	1944	82
s. Raemelton Triumph Preeminent D. Maradea Marie							
*†Twin Lakes Adele	A	79	Feb	1100	45.44	3144	139
*†Twin Lakes Agatha	B	53	Feb	1288	51.67	2347	96
†Twin Lakes Beckie	A	186	Feb	701	34.30	5547	258
*†Twin Lakes Bonnie Lass	E	126	Feb	685	30.39	3358	147
s. Badoja Henry D. Twin Lakes Hilda							
*†Twin Lakes Dorcas	E	116	Feb	873	37.54	3637	171
*†Twin Lakes Golden Girl	D	96	Feb	774	35.63	2848	128
†Twin Lakes Helena	G	117	Feb	726	32.75	3135	124
*†Twin Lakes Honeysuckle	E	140	Feb	735	32.14	3901	171
s. Badoja Henry D. Twin Lakes Grace							
*†Twin Lakes Louise	A	63	Feb	1185	44.22	2624	109
†Twin Lakes Marietta	G	129	Feb	716	34.34	3364	161
s. Chedco Holliston D. Twin Lakes Mary							
*†Twin Lakes Rose	A	300	Feb	388	18.64	8639	368
†Twin Lakes Sally	E	255	Feb	548	33.58	6339	339

§Stockdale, Lois J., Riso Rivo Farm, Veedersburg, Ind. ARHT

†Stockdale's Emily Carol	F	157	Feb	756	34.29	5079	238
†Stockdale's Emily Jeanne	C	56	Feb	793	36.20	1897	89

§Stockdale, Paul R., Riso Rivo Farm, Veedersburg, Ind. ARHT

Stockdale's Emily Patty	G	196	Feb	558	26.92	5280	240

§Stoneman, William A., Gallio Farm, Belle Vernon, Pa. ARHT

†Gallio Dan's Alein	F	122	Feb	774	32.12	3831	171
†Gallio Dan's Ella	F	100	Jan	700	28.70	2504	104
†Gallio Dan's Lassie	F	205	Feb	507	26.15	5014	248
†Gallio Dan's Milly	G	198	Feb	606	26.70	5464	241

Stoudt, Margaret L., Mordele Farms, Riegelsville, Pa.

Mordele's Rilma Katharine	4G	144	Mar	1021	54.75	5324	277

Stoudt, Morris E. & Emadele M., Mordele Farms, Riegelsville, Pa.

Robin Run Carlotta	4G	69	Mar	1056	41.08	2386	92
s. Robin Run Ida's Joe Lotta D. Robin Run's Victoria							
Robin Run Clementine	4G	111	Mar	1094	54.82	4004	185
Robin Run Cora Lotta	4G	126	Mar	931	46.77	3951	200

Stoudt, Robert P., Mordele Farms, Riegelsville, Pa.

*C. F.'s Lady Belle	4A	287	Mar	801	42.49	10171	464
Rose Maid's Madam Queen	D	207	Mar	1095	59.16	8246	429
Woodfield's Fanny Fatima	4F	62	Mar	1215	57.15	2367	109
s. Woodfield's Rilma King D. Woodfield's Star's Fanny							

Stringfellow, W. B., Hillbright Farm, Chester, S. C.

Bright King's May Rose	D	157	Feb	1131	53.72	6908	319

Stringfellow, W. B., Jr., Hillbright Farm, Chester, S. C.

Hillbright Actress	D	46	Feb	1293	58.58	2065	93
s. Quail Roost Bright King D. Buster's Golden Primrose							
Hillbright Christine	D	71	Feb	1346	64.63	3220	156
s. Quail Roost Bright King D. Rosie of Rodman							

§Suglian, John, Fresno Guernsey Rancho, Fresno, Calif.

*†Ellwood Holly's Minerva	D	140	Feb	672	40.74	4135	215
*†Fresno Baroness	E	297	Feb	79	4.99	7448	355
s. Fresno Dreadnaught D. Troutmere Baroness Bonnie							
†Fresno Chieftain's Mildred	G	79	Feb	725	35.56	2389	116
s. St. James Champion's Chieftain D. Fresno Melvin's Mildred							
†Fresno Chieftain's Pride	G	105	Feb	785	41.62	3105	150
*†Fresno Diamond	A	259	Feb	681	34.26	9598	450
†Fresno Dreadnaught's Holly	F	237	Feb	693	40.59	8031	408
*†Fresno Dreadnaught's Hope	E	228	Feb	350	17.15	6809	277
†Fresno Miss Champion	G	237	Feb	618	32.77	6309	296

Syme, M. Herbert, Patcho'woods Farm, North Wales, Pa.

*Ida Whitie of Walnut Glen	A	226	Mar	948	40.13	9644	432
Witchwood Della	G	354	Mar	631	45.17	10040	542
*†Witchwood Majestic Agnes	A	90	Mar	1167	54.42	3399	169

Tanis, Jacob, Ideal Farms, Augusta N. J. ARHT

Annamae of Rural Home	C	365	Feb	407	22.59	13264	684
s. Avalon Crescent King D. King Tulip's Rose of Rural Home							
Belle of Rural Home	F	149	Feb	914	51.28	6009	291
s. Ideal's Gardenius' King D. May Belle of Rural Home							
Brighteyes of Greer	A	364	Feb	544	25.06	15346	652
*Chestnut Ridge Sally's Mignon	A	278	Feb	738	40.79	10527	528
s. Franchester Meadow Prince D. Chestnut Ridge Fanny's Sally							
*Clara Bell of Lone Pine	A	282	Feb	865	50.39	12777	622
*Crescent's May of Rural Home	A	322	Feb	907	51.39	13241	654
Critchland Lady Kate	A	253	Feb	902	47.03	10147	486
s. Foremost May Royal's Star D. Queen's Lady of Emlyn							
Dahlia of Pokeberry	A	232	Feb	851	46.81	8967	431
Dell's Peggy	D	64	Feb	1451	61.39	3233	128
s. Ideal's Satellite's Emperor D. Summitstead's Dell							
*Elenor of Wayside Farm	A	288	Feb	585	27.69	9491	407
Ema Hilda	D	64	Feb	1350	62.52	3215	141
s. Rose Lyn Viola's Valor D. Hilda of Painter Farm							
*Foremost Penelope	A	277	Feb	516	24.59	10017	425
Green Crest Tilda	A	214	Feb	1098	63.57	9687	527
Haven Hills Cordelia	E	73	Feb	1217	58.78	3346	157
s. Ted of Quality Hill D. Thistledown Margret							
Ideal's Dictator's Angela	F	170	Feb	796	37.03	5415	261
s. Florham Seven Oaks Dictator D. Ideal's Leader's Angela							
Ideal's Dictator's Dawn	G	170	Feb	820	41.09	5433	259
s. Florham Seven Oaks Dictator D. Ideal's Verna Dawn							
Ideal's Dictator's Day	G	106	Feb	1021	43.30	3987	152
s. Florham Seven Oaks Dictator D. Ideal's Gardenius' Day							
Ideal's Dictator's Donta	G	279	Feb	565	31.39	10942	505
Ideal's Dictator's Ella Mae	G	183	Feb	780	43.14	5423	287
Ideal's Dictator's Lily	G	125	Feb	1169	45.51	5837	226
s. Florham Seven Oaks Dictator D. Ideal's Emperor's Lily							
Ideal's Dictator's Mae Ella	G	295	Feb	833	40.84	10080	471
Ideal's Dictator's Regina	G	131	Feb	742	40.83	3938	196
s. Florham Seven Oaks Dictator D. Florillon Regal Risbecq							
Ideal's Don's Emeranda	G	246	Feb	680	35.64	6245	309
Ideal's Edward's Cherry	E	227	Feb	1002	50.70	8614	410
Ideal's Edward's Dorette	B	15	Feb	614	34.20		
s. Ideal's King Edward D. Ideal's Satellite's Dora							
Ideal's Edward's Polly	E	365	Feb	718	39.14	13553	666
s. Ideal's King Edward D. Pine Bluff Polly							
*Ideal's Emperor's Lucy	A	64	Feb	1595	61.89	3418	141
s. Chestnutwold Emperor D. Lucy of Sycamore Heights							
*Ideal's Emperor's Susie	A	71	Feb	1655	65.06	4455	169
s. Chestnutwold Emperor D. Wasteland Morna							
Ideal's Gardenius' Arvella	G	111	Dec	1052	52.73	3978	171
s. Langwater Gardenius D. Ideal's Satellite's Arvella							
Ideal's Gardenius' Bea Lee	G	299	Feb	603	28.87	9754	448
Ideal's Gardenius' Cherina	F	365	Feb	202	11.20	7793	381
s. Langwater Gardenius D. Cherie Mae Enid							
*Ideal's Gardenius' Donnita	E	124	Feb	1258	56.99	5933	257
s. Langwater Gardenius D. Sunnyside's Donta							
*Ideal's Gardenius' Donta	A	45	Feb	1528	64.65	2431	102
s. Langwater Gardenius D. Sunnyside's Donta							
Ideal's Gardenius' Ida	E	78	Jan	921	40.91	2797	114
s. Langwater Gardenius D. Ideal's Cherry Ida							

Ideal's Gardenius' La Ruby B 127 Feb 1085 51.88 5741 271
S. Langwater Gardenius D. Ideal's Golden Rufus's La Ruby
*Ideal's Gardenius' May Star B 348 Feb 1042 52.44 15893 697
Ideal's Gardenius' Norma A 365 Feb 110 5.82 10160 475
S. Langwater Gardenius D. Norma of Rural Home
Ideal's Gardenius' Pearline G 13 Feb 393 19.10
S. Langwater Gardenius D. Ideal's Satellite's Pearl
Ideal's Gardenius' Princetta G 365 Feb 904 45.92 13497 606
S. Langwater Gardenius D. Daylo Princess
*Ideal's Gardenius' P. Rose A 365 Feb 422 21.72 17248 757
S. Langwater Gardenius D. Princess Rose of Lyndell
Ideal's Gardenius' Sally G 365 Feb 463 24.52 11926 550
S. Langwater Gardenius D. Ideal's Satellite's Sally
Ideal's Gay Boy's Netoria E 362 Feb 548 36.43 10523 581
Ideal's Gay Boy's Rachel C 352 Feb 600 34.05 11175 582
Ideal's Gay Boy's Sophie C 349 Feb 555 37.60 10954 607
*Ideal's Hera A 45 Feb 1678 58.58 2509 88
S. Lad of The Spurs' Butterfat D. Glenburnie Hera 2d
*Ideal's Hopeful's Betty May B 173 Feb 816 38.80 6313 294
S. Ideal's Gardenius Florillon D. Ideal's King George's Betty May
Ideal's Hopeful's Clara Bell D 317 Feb 854 61.15 11639 709
Ideal's Hopeful's Dora E 201 Feb 958 41.69 8398 352
Ideal's Hopeful's Jenny E 82 Feb 978 42.85 3026 123
S. Ideal's Gardenius Florillon D. Brownlea Jenny
Ideal's Hopeful's La Lassie C 28 Feb 1216 64.45
S. Ideal's Gardenius Florillon D. Ideal's Golden Rufus' La Lassie
Ideal's Hopeful's Rose Marie C 258 Feb 769 43.09 8608 431
Ideal's Jewel's Donta D 356 Feb 369 20.36 9858 500
*Ideal's Jewel's Dora A 77 Feb 1431 58.40 3599 145
S. Ideal's Jewel's Gardenius D. Ideal's Independent Dora
*Ideal's Jewel's Emeranda A 233 Feb 781 38.52 9116 424
*Ideal's Jewel's Fanny Glen A 220 Feb 958 56.33 9919 540
*Ideal's Jewel's Loetta B 220 Feb 1142 65.71 10583 543
*Ideal's King George's Dolly A 66 Jan 1497 72.62 3303 164
S. Ideal's King George D. May Rose Dolly of Greer
*Ideal's King George's Ida A 325 Feb 846 41.30 13072 588
Ideal's King George's Marina C 86 Feb 937 51.10 2966 148
S. Ideal's King George D. Myrna Maree of Greer
*Ideal's King George's Myrna A 251 Feb 771 40.37 8629 427
*Ideal's King George's Risbecq A 77 Feb 1573 70.97 4369 197
S. Ideal's King George D. Ideal's Satellite's Risbecq
Ideal's L. D.'s Cherie Mae G 365 Nov 30 1.65 12977 649
S. Ideal's Lettie's Duke D. Ideal's Satellite's Cherie Mae
Ideal's L. D.'s Cora D 298 Feb 730 38.14 10489 491
Ideal's L. D.'s Kelso G 284 Feb 708 37.39 9098 437
*Ideal's L. D.'s Lora A 28 Feb 1284 54.32
S. Ideal's Lettie's Duke D. Evergreen Farm Lora
Ideal's L. D.'s Maggie A 45 Feb 1538 72.94 2446 115
S. Ideal's Lettie's Duke D. Maggie of Rural Home
Ideal's L. D.'s Mona C 329 Feb 826 46.63 12103 615
*Ideal's L. D.'s Netoria A 52 Feb 1902 78.40 3374 139
S. Ideal's Lettie's Duke D. Marilea Gay Boy's Netoria
Ideal's L. D.'s Reanna E 220 Feb 1123 51.92 9554 417
S. Ideal's Lettie's Duke D. Ideal's Emperor's Reanna
Ideal's M. S. Emeranda A 117 Feb 1088 53.53 4843 231
S. Ideal's Marguerite's Satellite D. Ideal's Satellite's Emeranda
Ideal's M. S. Princess Rose B 365 Nov 468 22.75 15416 688
S. Ideal's Marguerite's Satellite D. Ideal's Gardenius' P. Rose
*Ideal's M. S. Princess Rose A 21 Feb 1265 54.68
S. Ideal's Marguerite's Satellite D. Ideal's Gardenius' P. Rose
Ideal's Nonpareil's Norma D 66 Jan 1204 65.26 2726 138
S. Ideal's Satellite's Nonpareil D. Ideal's Gardenius' Norma
*Ideal's Nonpareil's Wild Rose D 105 Feb 1053 54.55 4459 215
S. Ideal's Satellite's Nonpareil D. Ideal's Wild Rose
*Ideal's Noranda's Dot D 18 Feb 763 37.78
S. Ideal's Susie's Noranda D. Ideal's Grand Duke's Dot
Ideal's Noranda's Kate D 13 Jan 530 20.28
S. Ideal's Susie's Noranda D. Ideal's Satellite's Kate
Ideal's Noranda's Sophie E 194 Feb 494 26.29 5892 289
Ideal's Peter's Cherry Queen G 273 Feb 600 34.05 8510 410
Ideal's Peter's Daughter A 232 Feb 853 45.05 7608 359
S. Ideal's Fanny Sheen's Peter D. Ideal's Satellite's Daughter
Ideal's Peter's Dell A 102 Feb 907 45.63 3883 191
S. Ideal's Fanny Sheen's Peter D. Delhaven Della
Ideal's Peter's La Ruby G 194 Feb 848 41.43 6512 275
S. Ideal's Fanny Sheen's Peter D. Ideal's Golden Rufus's La Ruby
Ideal's Peter's Miriam E 48 Feb 1718 71.84 2828 124
S. Ideal's Fanny Sheen's Peter D. Spotswood's Miriam
Ideal's Peter's May Jewel G 268 Feb 915 48.44 10956 530
*Ideal's Peter's Morna A 203 Feb 1115 54.46 9737 421
Ideal's Regal's Evelene C 9 Nov 307 15.99
S. Ideal's Gardenius' Regal D. Ideal's Satellite's Evelene
Ideal's Regal's Maree B 215 Jan 482 27.65 6007 305
Ideal's Regal's Peggy C 128 Feb 770 44.74 4212 233
S. Ideal's Gardenius' Regal D. Ideal's Satellite's Peggy
Ideal's Risbecq's Betty G 36 Feb 1219 49.99 1510 61
S. Ideal's Risbecq's Gardenius D. Ideal's Betty
Ideal's Risbecq's Daymaid D 194 Feb 927 39.97 7764 318
S. Ideal's Risbecq's Gardenius D. Ideal's Gardenius' Daymaid
Ideal's Risbecq's Maggie G 252 Feb 605 37.70 6443 319
Ideal's Satellite's Carrina C 365 Feb 534 33.25 11220 573
S. Langwater Satellite D. Jewel's Carrie
Ideal's Satellite's Cherilee G 365 Feb 852 49.44 13095 641
S. Langwater Satellite D. Ideal's Gardenius' Cherie
Ideal's Satellite's Daphne E 30 Nov 1203 55.61
S. Langwater Satellite S. Ideal's Reveller's Daughter
Ideal's Satellite's Kathrin A 365 Feb 354 21.05 13767 707
S. Langwater Satellite D. Sarnia Katrina
Ideal's Satellite's Lily A 128 Feb 1070 59.72 5342 272
S. Langwater Satellite D. Ideal's Emperor's Lily
*Ideal's Satellite's Marietta A 365 Feb 23 1.15 14137 668
S. Langwater Satellite D. Ideal's Senator's Marie
Ideal's Satellite's Maybelline C 323 Feb 850 41.06 12367 582
Ideal's Satellite's Ruth A 40 Feb 1122 49.72 1639 76
S. Langwater Satellite D. Raemelton Ruth
Ideal's Satellite's Susanne C 105 Feb 727 47.15 3175 193
S. Langwater Satellite D. Shadybrook's Susanne
*Ideal's Satellite's Susie A 181 Feb 1130 65.23 8751 465
S. Langwater Satellite D. Ideal's Emperor's Susie
*Ideal's Senator's Marie A 215 Feb 1296 55.77 11442 449
Ideal's Strongard's Bet G 254 Feb 796 38.78 8651 399
Knight's Creamcup B 55 Oct 1263 58.50 2235 103
S. Franchester Shepard D. Knight's Lady Buttercup
Lady of Kurtzlyn Farms B 237 Feb 867 42.16 8736 392
S. Sunny of Steinalfa D. Dolly Jean of Kurtzlyn Farms
Lady of Spreading Elm A 117 Feb 997 46.70 4520 211
S. Franchester Regular D. Champion's Clara
Louise's Bessie C 9 Feb 391 13.79
S. Ideal's Satellite's Emperor D. Summitstead's Louise

*Maple Lane Designer's Emilee D 344 Feb 866 49.47 13106 711
*Maple Vista Pauline A 36 Feb 1233 54.39 1571 69
S. Maple Vista Ajax D. Maple Vista Queenetta
*Maradea Preeminent Fannie C 163 Feb 1032 49.37 6980 311
S. Raemelton Triumph Preeminent D. Maradea Orphan Fannie
Marigold Beaut A 80 Feb 1341 51.25 4054 160
S. Colonel Marigold D. Beauty of Mount Air
Marigold Susie A 365 Feb 96 4.52 13203 558
S. Colonel Marigold D. Susie of Mount Air
Mary-belle of Spreading Elm E 55 Feb 1228 55.65 2351 105
S. Franchester Regular D. Nancy of Spreading Elm
Midget's Pride A 85 Feb 1164 51.33 3796 162
S. Ideal's Daylo Gardenius D. Summitstead's Midget
Mount Cherry Fairy E 278 Feb 862 38.14 9352 393
*Quincy Ultra Wild Rose A 304 Feb 1176 48.94 16112 622
Rock Creek Pretty E 224 Feb 960 44.26 9312 417
Rose Lyn Iola B 365 Feb 902 44.67 16545 721
S. Maxine's Searchlight D. Rose Lyn Io
*Sally Jane of Rural Home C 362 Feb 858 53.24 14270 726
Searchlight's Bonnie Jean A 365 Jan 978 43.95 13351 594
S. Maxine's Searchlight D. Halfred's Beauty's Jean
Searchlight's Buttercup Bell A 297 Feb 854 44.24 12021 540
Shepard's May D 163 Feb 793 40.95 5367 268
S. Franchester Shepard D. Knight's Nellie of Fairview
Springdale Golden Rosetta E 75 Feb 1173 44.71 3386 141
S. Raemelton Golden Rufus D. Springdale Po Ruby
Springdale Villa May D 26 Feb 1246 45.63
S. Villa-Way Marshall D. Springdale Golden Marie
Triumph's Cloe of Maple Grove B 63 Feb 2146 72.96 4623 166
S. Penn Villa's Triumph D. Valant's Cloe of Maple Grove
Ultra May Rose's Dolly G. A 246 Feb 865 37.49 9786 411
Violet of The Twin Pines A 223 Feb 793 40.60 7486 382
Welcome Lane's Lulu B 311 Feb 919 43.05 12226 541
Welcome Lane's Mae D 111 Feb 1131 61.01 4916 236
S. Lybarger's Searchlight D. Willow Brook's Lena Mae
Welcome Lane's Nina E 31 Feb 1375 62.04 1510 68
S. Lybarger's Searchlight D. Elmer's Aldine
Willow Brook's Starlight A 311 Feb 986 49.04 14134 614

Tanis, John, Ideal Farms, Augusta, N. J. ARHT
*Ideal's Edward's Fanny A 117 Feb 1300 70.59 6121 293
S. Ideal's King Edward D. Ideal's Satellite's Fanny

Tarbell, Gage E., Est., Tarbell Guernsey Farms, Smithville, Flats, N. Y.
Peckhurst Happy Girl D 176 Feb 851 47.07 6320 323
†Savada Farms Nora D 172 Feb 714 34.89 6102 277
†Tarbell Bright Bettina G 167 Feb 659 33.15 4126 191
†Tarbell Bright Claris G 121 Feb 635 30.12 3307 136
†Tarbell Bright Marise G 155 Feb 654 31.33 4350 202
†Tarbell Bright Pansy F 166 Feb 868 39.58 5251 234
Tarbell Bright Sue G 185 Feb 780 40.89 5662 233
*Tarbell Farms Peerless Lavina E 326 Feb 366 21.62 8114 389
*Tarbell Farms Peerless Margold B 69 Feb 1793 96.15 4228 197
S. Foremost Peacemaker D. Tarbell Farms Royal Marigold
*Tarbell Farms Peerless Sibyl A 351 Feb 1122 61.28 17337 794
*†Tarbell Farms Royal Lilac A 63 Feb 1399 77.51 3128 151
S. May Royal's Holliston D. Tarbell Farms Ultra Lavender
†Tarbell Loyal Harriet F 223 Feb 934 43.99 7861 410
†Tarbell Loyal Lois D 92 Feb 1117 55.77 3987 173
Tarbell Loyal Mary F 343 Dec 377 21.26 8689 426
S. Tarbell Farms Royal Leon D. Tarbell Farms Peerless Mary
†Tarbell Peerless Aster G 166 Feb 776 43.80 4883 237
Tarbell Peerless Candace F 322 Feb 892 51.23 11544 575
Tarbell Peerless Carole F 365 Feb 503 26.59 0201 439
S. Foremost Peacemaker D. Tarbell Farms Ultra Caroline
†Tarbell Peerless Ellin G 305 Feb 243 13.43 8846 468
S. Foremost Peacemaker D. Tarbell Farms Royal Elodie
Tarbell Peerless Eva G 285 Feb 819 41.21 9310 450
†Tarbell Peerless Labelle E 302 Feb 582 31.35 8530 412
Tarbell Peerless Larch F 169 Feb 800 37.87 5609 285
†Tarbell Peerless Lenda G 35 Jan 1135 44.61 1231 48
S. Foremost Peacemaker D. Tarbell Farms Royal Lenda
†Tarbell Peerless Margret E 248 Feb 658 33.50 7139 340
Tarbell Peerless Reseda F 195 Feb 651 29.65 5055 245
†Tarbell Peerless Vinca G 162 Feb 913 49.58 5319 250
Tarbell Proud Antoinette F 365 Feb 278 18.13 8519 446
S. Rockingham Proud Prince D. Tarbell Farms Ultra Antoinette
Tarbell Proud Heloise F 345 Feb 497 29.66 7870 411
Tarbell Radiant Hilda G 158 Feb 659 34.49 4350 202
†Tarbell Radiant Lobelia E 175 Feb 868 48.09 5893 315
†Tarbell Regal Mercedes G 79 Feb 847 45.18 2458 107
†Tarbell Regal Mona F 232 Feb 697 35.48 6899 310
†Tarbell Regal Willa F 274 Feb 761 41.40 8246 382

Thompson, Gough W., Roslyn Farm, Pikesville, Md. ARHT
*Blakeford Gracious A 308 Mar 434 20.14 9414 418
*Lady Augusta of Rosegill A 293 Jan 105 6.62 8890 402
S. Fox Dean's Traveler D. Augusta's Eleanor of Burnley

Thompson, Gough W., Jr., Roslyn Farm, Pikesville, Md. ARHT
C. F.'s Merry Rilma G 324 Feb 259 13.87 7999 371
S. C. F.'s Noble Duke D. C. F.'s Rose Rilma

§Thompson, Graydon L., Oxford, Pa. ARHT
†Hollystar's Lalla Rookh A 61 Mar 1391 54.81 2920 114
†Walnut Grove King's Miranda A 152 Mar 956 43.92 5386 249
†Windale Baron's Phyllis F 120 Mar 1009 38.85 4010 161

§Thomson, Milton, Windfall Farm, Walton, N. Y. ARHT
¶Lena Arbutus of Meadow Springs A 216 Mar 837 36.77 6827 279
¶Millbrook Elsie F 271 Mar 460 22.69 6249 309
*†Millbrook's Mary Turner F 58 Mar 1298 53.10 2374 96
S. Beechford's Glow's May Lad D. Lena Arbutus of Meadow Springs
†Millbrook's Queen G 143 Mar 869 36.54 4191 189
*†Stage Road Carolyn E 121 Mar 764 37.48 3170 152
*†Wyndemoor's Golden Fairy A 160 Mar 824 44.21 4763 264

§Thomson, Milton, Mr. & Mrs., Windfall Farm, Walton, N. Y. ARHT
¶Adjuster's Happy of Pine Grove G 305 Jan 412 19.33 7754 352
S. Oakwood Adjuster D. Val's Delight of Pine Grove
*¶Coxsackie Farms Linette B 152 Mar 1140 49.73 5464 232
†Demon's Ida F 117 Mar 903 40.22 3725 164
S. McDonald Farms Demonstrator D. Val's Charity of Pine Grove
*†Silver Barn Lady A 87 Mar 972 40.66 2782 117
*†Silver Barn Ruth D 129 Mar 1125 52.92 5079 229
S. Silver Barn Chesapeake D. Silver Barn Rosemarie

¶Sunelawn Royal Miriam	A	279	Mar	525	21.90	8160	373
*†Windfall Kathryn	A	89	Mar	1539	65.27	4399	209

Thornton, R. Udell, High Hill Farm, North Dartmouth, Mass.

*Quitticas Promise	A	259	Feb	676	32.39	9930	426
Savery's Formosa	A	288	Feb	604	29.81	9438	421

Timmins, George H., Greenway Farm, Ware, Mass. ARHT

County Starwort of Ware	A	86	Mar	1272	67.54	3585	191
s. Green Meads Prospect	D. Starfinch of Ware						
Greenway County Katherine	F	160	Mar	866	49.40	4939	251
Greenway County Marrie	D	227	Mar	842	46.19	6597	324
Greenway County Rhonda	G	247	Mar	844	47.11	7713	383
Greenway Queen Mary	G	162	Mar	837	40.44	4728	220
Greenway Sunblossom	F	335	Mar	1128	69.37	12571	657
Greenway Sundrop	E	75	Mar	1100	45.32	2600	110
s. Green Meads Triumph	D. Arbutus of Ware						
Greenway Sunrise	E	97	Mar	1109	55.58	3430	154
Greenway Sunspot	F	304	Mar	832	44.54	8634	413

§Tucker, Gertrude L. C., Elgercon Farm, Willoughby, Ohio. ARHT

Gay Louise of Elgercon	F	107	Mar	763	36.95	2751	134

Tussing, L. Benton, Marben Ford Farm, Reynoldsburg, Ohio. ARHT

Marben Ford Careful	E	285	Mar	730	39.95	8890	475
Marben Ford Cautious	E	269	Mar	605	34.29	7422	379
*Marben Ford Holiday	C	365	Mar	384	20.48	12612	644
s. Langwater Dorian	D. Sherwood Forest Fraulein						
Marben Ford Sheen	E	319	Mar	713	32.25	10852	493
*Willowmere Glorianna	A	175	Mar	921	53.84	6276	344

§Van de Kamp's Holland Dutch Bakers, Incorporated, Van de Kamp's Guernsey Farm, Woodland Hills, Calif. ARHT

†David's Betty	B	305	Feb	244	13.84	8849	426
s. Troutmere David	D. Parkgun Antoinette						
†Dusk of San Luis Rey	D	282	Mar	574	26.98	6671	281
†Fantine of San Luis Rey	E	240	Mar	638	34.47	6262	312
*†Frankland Gladys	A	304	Mar	595	27.69	8293	384
†Happyholme Baron's Oriole	A	305	Mar	606	29.88	8375	389
s. Douglaston Baron Ashtown	D. Happyholme Sol's Oriole						
*†Happyholme Foremost's Pearl	A	241	Mar	804	38.94	8485	379
Happyholme Supreme's Dianna	G	211	Mar	615	32.08	4480	232
Joanness of San Luis Rey	C	254	Mar	790	39.55	8247	393
†Rancho Bet Pinta	C	274	Mar	335	18.14	4988	252
¶Rancho Bet's Bonnie	A	190	Mar	747	34.67	5906	291
†Rancho Bet's Debutante	E	201	Mar	682	37.45	5721	293
¶Rancho Bet's Giralda	D	227	Mar	629	36.19	4958	277
¶Rancho Bet's Isabella	D	305	Mar	126	6.20	6478	292
s. Ward Acres Bet	D. Rancho Golden Isabella						
†Rancho Bet's Kate	E	118	Mar	802	38.44	3629	159
†Rancho Bet's Lassie	D	305	Mar	268	15.57	7141	371
s. Ward Acres Bet	D. Rancho Banner's Lassie						
†Rancho Bet's Maxine	D	305	Feb	293	14.81	9554	423
s. Ward Acres Bet	D. Rancho Chief's Maxine						
†Rancho Bet's Pansetta	B	140	Mar	694	35.41	3598	184
†Rancho Corriea's Primrose	E	305	Feb	98	4.43	11313	495
s. Corriea's Boaz	D. Rancho Star's Primrose						
†Rancho Crusader's Debutante	E	233	Mar	778	38.12	7825	386
†Rancho Gladys	B	229	Mar	635	35.89	5476	284
†Rancho Judge's Andora	B	305	Feb	329	18.80	8804	457
s. Green Meadow Judge	D. Andora of Willow-wood						
†Rancho Judge's Anne	E	108	Mar	1176	44.57	4347	167
†Rancho Judge's Empress	D	66	Mar	1377	64.06	2875	144
s. Green Meadow Judge	D. Ranchostar Spangled Empress						
¶Rancho Judge's Fern	E	184	Mar	563	26.86	5145	243
*Rancho Judge's Giralda	B	303	Mar	516	22.52	8133	372
†Rancho Judge's Gyneth	D	202	Feb	593	34.95	5418	301
†Rancho Judge's Hilda	D	144	Mar	953	48.13	5346	209
†Rancho Judge's Lesbia	D	105	Mar	869	37.84	3320	140
s. Green Meadow Judge	D. Frankland Lesbia						
†Rancho Judge's Madera	E	290	Mar	579	30.76	6997	348
Rancho Judge's Maudie	D	302	Mar	413	23.98	6343	320
†Rancho Judge's May	E	102	Mar	905	40.27	3261	153
†Rancho Judge's Merry Lady	D	305	Feb	18	.97	8841	407
s. Green Meadow Judge	D. Rancho Fred's Merry Lady						
†Rancho Judge's Polly	D	70	Mar	1151	47.09	2628	112
†Rancho Judge's Primrose	D	305	Feb	194	9.83	9023	413
s. Green Meadow Judge	D. Rancho Whiteface Primrose						
†Rancho Judge's Princess May	D	305	Mar	380	21.32	8594	422
s. Green Meadow Judge	D. Happyholme Sol's Princess May						
†Rancho Judge's Select Polly	D	74	Mar	881	43.65	2266	117
†Rancho Judge's Thelma	E	132	Mar	852	34.94	4494	191
†Rancho Judge's Valerie	D	265	Mar	256	15.51	4955	241
*Rancho Legend's Retta	C	333	Mar	707	33.24	10767	474
†Rancho Lillian	B	145	Mar	1019	42.92	5456	232
Rancho Nicasio Champ's Midget	C	365	Mar	458	25.65	11570	621
s. Rancho Nicasio Commend's Champ	D. Rancho Nicasio Roamer's Merna						
†Rancho Panchita	C	193	Mar	653	35.52	5546	279
†Rancho Royal's Patience	D	45	Dec	1093	53.58	1653	82
s. Adohr Lubas Royal	D. Rancho Planet's Patience						
†Rancho Society Queen	D	286	Feb	533	26.92	9718	461
†Rancho Thelma	C	305	Feb	234	12.98	9620	426
s. Adohr Bell Boy	D. Rocky Hill King Lear's Thelma						
†Rancho Valor's Dorothy	F	299	Mar	633	32.29	7201	347
†Rancho Valor's Glenn Lady	E	280	Mar	601	30.69	7833	385
Rancho Valor's Lisle	D	183	Mar	852	37.49	6504	297
†Rancho Valor's Pansy	D	189	Mar	729	29.56	5585	224
*Rocky Hill King Lear's Thelma	A	268	Mar	812	34.95	10596	431
†Rosaline of San Luis Rey	A	216	Mar	764	30.95	7485	320
¶Rose Marie of San Luis Rey	D	270	Mar	650	30.85	7824	386
†Van de Kamp Valor's Lauranita	G	85	Mar	1079	44.81	2893	121
s. Valor's Maxim	D. Butterfat's Lady Gambell						
¶Wonder Girl of San Luis Rey	G	257	Mar	596	27.43	5946	257

§Vann, B. Y., Pecan Hill Guernsey Farm, Thomasville, Ga. ARHT

†Fairview Duke's Caroline	E	83	Mar	1111	52.57	3045	138
†Fairview Duke's Edna	G	281	Mar	562	35.18	8665	413
†Fairview Duke's Princess	F	175	Mar	774	46.83	5211	285
†Fanning Field's Maxim Ludy	G	86	Mar	1006	50.22	3000	136
*†Gippy Queen Ellengowan	D	302	Mar	833	45.02	10880	485
†Glen Haven Conchita	F	277	Mar	542	33.86	6448	324
Meadow Vista Ordinary	E	347	Mar	888	50.56	13483	613
Pecan Hill's Victoria	G	266	Mar	738	44.66	6758	334
*Riegeldale King's Berline	E	212	Mar	590	37.77	5057	271
*†Riegeldale King's Bertha	D	121	Mar	1041	55.73	4665	224
*†Spencer Farm Royal Damzel	A	305	Mar	14	.82	8715	406
s. Foremost Royal Progenitor	D. Spencer Farm Dark Star						

§Vary, E. James, Sterling, Ill.

†King Ben's Rose	A	305	Feb	68	4.13	9926	503
s. Ridglydale's King Ben	D. King's Aimee						

§Vermont Agricultural Experiment Station, University Farm, Burlington, Vt. ARHT

*†U. V. M. Raider Rosalie	C	305	Feb	26	1.72	8802	474
s. Mount Hope Raider	D. U. V. M. Rosebud						
†U. V. M. Viking Rose	D	60	Feb	986	52.68	2056	112
s. Brian Boru Viking	D. U. V. M. Raider Rosebud						
†U. V. M. Viking Ruby	E	35	Feb	1231	49.01	1503	59
s. Brian Boru Viking	D. U. V. M. Raider Ruby						

§Vogt, H. F., Sunny Dale Farm, Waukesha, Wis.

†Laddie's May Day Star	A	171	Mar	832	35.78	5761	255
Rosewood's Lucille	B	244	Mar	626	33.25	7489	349
¶Schwartz's Bell	A	240	Mar	483	24.41	5787	290
*Sunny Dale Farm Amy	B	89	Mar	1232	57.91	3913	178
Sunny Dale Farm June	G	137	Mar	842	43.79	3800	199
Sunny Dale Farm Romona	G	222	Mar	679	32.62	5977	297
*Sunny Dale Farm Spot	D	108	Mar	1162	51.48	4298	179
*†Sunny Dale Nettie	A	146	Mar	1105	60.69	6363	346
*Zany of Mi Wauki	D	116	Mar	941	45.66	3971	188

§Walker, James R., Destiny Hill, Nashua, N. H.

*†Deershorn Iris	A	144	Feb	805	36.26	5598	223
†Massapoag Daphne	A	150	Feb	779	41.31	5618	263
†Massapoag Eurydice	A	253	Feb	728	37.51	9722	426
†Sarah of Brown Hill	A	281	Feb	599	30.58	9051	410

§Walter, Richard W., Valdilicia Farm, Kennett Square, Pa. ARHT

†Golden Merchant's Aggie	G	23	Mar	457	24.38		
s. Golden's Merchant	D. Gregory's Aggie						
†Poundstock's Hardwick's Ruby	E	244	Mar	580	26.29	6802	303

§Walter, T. Barnard, Ivanard Farm, Oxford, Pa. ARHT

†Ivanard's Charlotte Rose	B	86	Mar	724	34.00	2187	105

§Ware Woolen Company, Five Star Ranch, Ware, Mass.

†Bachelor's Sweet Betsy	E	29	Mar	1210	71.04		
s. Horse Shoe King's Bachelor	D. Jason's Betsy						
†Eolia's Valiant Nanette	E	89	Mar	1017	48.84	3197	153
†Five Star Missy	G	48	Mar	927	54.33	1341	78
s. Savery's Sam	D. Gertie of Echo Dale						

Waat, William A., Thomasville, Ga.

Glen Haven Ann	F	160	Mar	660	38.99	3739	178

§Weil, Sylvan E., Hickory Hill Farm, Katonah, N. Y. ARHT

*†Dame of Oakbrooke	A	305	Mar	218	15.83	8992	517
s. Primus of Cornwall Hill	D. Joe's Lady of Oakbrooke						
†Farvue's Thunderbolt's Clover	E	90	Mar	1241	56.96	3562	158
†Farvue Thunderbolt's Mary	D	101	Mar	1122	60.14	3986	199
†Hickrill Bluebell	G	305	Mar	101	5.20	9556	443
s. Homeland Bell-Ringer	D. Iona of Oakbrooke						
†Hickrill Tumbleweed	G	298	Mar	483	25.77	6393	293
†Pine Hill Agnes	F	144	Mar	877	39.38	4269	193
†Pine Hill C. A. Agnes	D	87	Mar	1070	50.54	3339	151
†Pine Hill C. A. Princess	F	185	Mar	787	39.29	5215	249
†Pine Hill Donna Betty	E	86	Mar	1286	63.02	3950	188

§Welch, H. S., Shenandoah, Iowa. ARHT

*†Ransom Winona's Welcome	D	305	Mar	747	38.17	10963	554
s. Argilla General Lee	D. Ransom Winner's Winona						

Weyenberg, F. L., Mrs., "Wey Acres," Thiensville, Wis. ARHT

*Coronation Daphne	B	220	Feb	916	48.02	8377	416
*Valor's Constance	D	365	Feb	121	5.75	14435	633
s. Royal Valor	D. Springdale Constance						
*Valroyal Kate	A	125	Feb	1432	62.58	6644	293
*Wey Acres Challenger's Hester	D	231	Feb	1081	49.74	9683	421
Wey Acres Grandee's Maid	G	145	Feb	984	46.97	5172	223
*Wey Acres Grandee's May	B	255	Feb	1111	50.80	11888	519
Wey Acres Templar's Iowana	F	131	Feb	996	45.85	4775	214

§Weyenberg, S. A., Weyendale Farm, Hartland, Wis. ARHT

¶Charm's Alice Marie's Choice	G	195	Feb	467	23.15	4064	188
*¶Gabriel's Charity	A	305	Jan	15	.92	5277	248
s. Langwater Gabriel	D. Independence's Charity						
†Gabriel's Lovely	A	296	Feb	54	3.07	8252	393
s. Langwater Gabriel	D. Brooklandwood Lovely						
Valor's B. G. Lassie Behave	G	365	Feb	368	18.18	6838	310
s. Wey Acres Valor Jerry	D. Brooklandwood G. Lassie						

White, Molly L., Gayhead Guernsey Farms, Coxsackie, N. Y.

Gayhead's Bab	A	199	Mar	1204	54.20	8324	353

§White, W. T., Halfred Farms, Chagrin Falls, Ohio. ARHT

Baron's Nette of Halfred Farms	G	256	Mar	485	25.95	4313	209
*Indian's Phoebe Ann	A	195	Mar	569	27.50	5225	231
*Maradea Nancy Jane	A	305	Mar	503	24.14	10418	453
s. Spring Hill Corporal	D. Maradea Pet						
*Norman Farm's Pet	A	308	Feb	110	6.56	8930	460
s. Chestnut Ridge Traveler	D. Pollyanna of Norman Farms						
Romola of Halfred Farms	G	90	Mar	836	40.39	2608	117
Spencer Farm Little Sister	F	203	Mar	701	38.20	4574	239
*Spencer Farm R. D. Romola	A	66	Mar	1046	49.07	2151	98
*Spencer Farm Royal Beautiful	C	168	Mar	736	39.68	4361	226

Wigglesworth, Edward, Trustees u/deed, Meredith Farm, Topsfield, Mass.

Meredith Cinders	G	243	Mar	727	39.38	7122	330
Meredith Oceana	G	316	Mar	920	45.54	10741	504
Meredith Sunshine	G	132	Mar	909	50.39	4073	205

Wilkins, Charles A., Mound City Farm, Platteville, Wis.

Mound City Alma	C	111	Mar	737	32.53	3098	133
s. Mound City Sheik	D. Mound City Sweet Alice						
Mound City Cheer 2d	D	83	Mar	1377	51.39	3806	138
s. Langwater Comrade	D. Mound City Cheer						
Mound City Jane	E	144	Mar	1310	48.86	6684	244
Mound City Lulu	D	151	Mar	858	44.39	4862	236
Mound City Martilla	D	146	Mar	1075	44.96	6115	245
Mound City Silkmaid	A	147	Mar	1135	53.58	6187	288

*Mound City Silky Ann	A	108	Feb	883	43.83	3968	187
Mound City Silver Maid	E	98	Mar	1104	47.48	3560	150
S. Langwater Comrade	D. Mound City Silkmaid						

Williams, F. L., Est., Law-Will Farm, Hope, R. I.

Law-Will Gay Camellia	E	234	Feb	776	41.23	7970	382
Law-Will Gay Mabelle	E	307	Feb	621	32.33	10250	426

Woods, Mort, Primrose Farm, Ardmore, Okla.

Primrose H. B.'s Sousanna	F	359	Feb	499	28.52	9794	437
Primrose Heartbreaker's Unique	F	318	Jan	732	44.30	10068	462
Primrose Rancher's Araby	G	227	Jan	552	34.34	5377	270
Primrose Rancher's Signet	G	329	Jan	598	31.62	9537	453
Primrose Rancher's Viola	G	288	Jan	534	28.63	8141	344
Primrose Valet's Vestal	G	71	Jan	684	38.87	1721	87
S. Valet of Primrose	D. Vestal of Primrose						
Valet's Verbena of Primrose	E	211	Jan	679	31.65	6091	271

§Worthington, Alvin, Sunset View, Newtown, Pa. ARHT

Craftsman Molly of Honey Brook	G	90	Mar	873	38.01	2600	109
*†Dixie of Sunset View	E	149	Mar	1034	50.99	5630	287
*†Fatima of Sunset View	E	121	Mar	995	63.18	4236	266
†Flow of Sunset View	G	130	Mar	536	34.52	2674	168
†Glen-Ru Cynthia	E	305	Mar	535	26.23	8646	378
S. McDonald Farms Commodore	D. Glen-Ru Nancy Jean						
†Gwyn of Sunset View	D	173	Mar	1040	47.74	6135	283
†Molly of Sunset View	F	127	Mar	737	34.81	3318	158
†Patsy of Sunset View	F	304	Mar	398	24.47	5593	300
¶Runie of Sunset View	F	202	Mar	688	39.85	5107	276

§Worthington, John D., The Homestead, Bel Air, Md. ARHT

*†Coldspring's Romulus' Arline	A	220	Feb	746	30.52	8470	337
†Goldwood Alert's Betty	F	175	Feb	762	35.36	5705	245
†Goldwood Alert's Butternut	F	134	Feb	752	35.99	4051	210
†Goldwood Alert's Caroline	F	169	Feb	68	3.54	4558	223
†Goldwood Alert's Emma	G	82	Feb	672	31.09	2046	87
†Goldwood Alert's Fairy	G	226	Feb	539	26.96	5196	274
†Goldwood Alert's Flame	F	165	Feb	602	26.03	3978	173
†Goldwood Alert's Queenie	F	205	Feb	710	31.33	6220	261
†Goldwood Alert's Virtue	G	235	Feb	506	26.97	5937	273
*†Goldwood Annie	A	63	Feb	1268	58.24	2936	132
†Goldwood Audrey	A	159	Feb	886	42.11	5663	264
†Goldwood Hardwick's Reward	F	202	Feb	443	23.10	4695	255
*†Goldwood Hardwick's Surprise	C	157	Feb	590	34.06	4359	210
†Goldwood Leader's Arline	G	205	Feb	559	22.83	4667	215
†Goldwood Royal Alma	D	204	Feb	716	32.60	6953	302
¶Goldwood Royal Claudia	E	165	Feb	709	34.28	4827	207
†Goldwood Royal Glow	E	159	Feb	448	21.89	3551	170
†Goldwood Royal Nebora	E	127	Feb	697	38.94	3444	166
†Goldwood Royal Sally	E	222	Feb	523	24.83	5532	254
†Gwynllan Peerless Finesse	F	129	Feb	628	32.76	3716	184
†Mulhocaway Jester's Europa	G	205	Feb	438	19.82	5039	241

§Worthington, John D., 3rd, The Homestead, Bel Air, Md. ARHT

*†Goldwood Hardwick's Kathi	C	128	Feb	826	43.95	4482	228
*†Seven Oaks Hazel Rose	C	141	Feb	659	28.31	4240	183

§Worthington, Richard W., The Homestead, Bel Air, Md. ARHT

*†Churn Creek's Lady	A	55	Feb	1166	52.36	2178	106

Ziegler, Henry J., Fireside Farms, Clyde, Ohio. ARHT

*Fireside Prince's Vivian	4C	292	Mar	556	30.61	8429	400

Ziegler, Howard J., Fireside Farms, Clyde, Ohio. ARHT

Aigler Farm Carol Ann	E	77	Mar	1212	51.29	2761	130
*Aigler Farm Consort	A	182	Mar	1072	46.65	7656	335
S. Coronation Conquest	D. Aigler Farm Queen						
*Aigler Farm Gay Lady	A	75	Mar	1792	97.14	3823	232
Aigler Farm Lady Marie	F	308	Mar	665	37.67	8821	418
Fireside Arbutus	G	365	Jan	511	27.35	8290	399
S. Valleevue Admiral	D. Marilea Steadfast's Arbutus						
Fireside King's Connie	G	22	Mar	618	26.79		
S. Coronation King of Fireside	D. Count's Connie						
Fireside King's Queenie	4G	305	Mar	106	7.02	8097	412
S. Coronation King of Fireside	D. Contender's Queenie						
*Fireside Royal Callie	A	243	Mar	602	27.87	8124	383
Marilea Dottie Jean	G	365	Jan	321	16.08	12029	566
S. Valleevue Admiral	D. Marilea's Whiteface Dolly						

Zinn, W. F. & W. B., Tramore Farm, Mount Washington, Md. ARHT

Blakeford Fatima	G	26	Feb	675	27.89		
S. Blakeford Lord Jim	D. Blakeford Faun						
Blakeford Peggy	G	41	Feb	825	35.75	1193	51
S. Blakeford Lord Jim	D. Blakeford Peg						
†Tramore Hope	D	281	Feb	431	26.29	5126	285
†Tramore Inez	E	135	Feb	790	40.77	3993	205
¶Tramore Juliana	E	171	Feb	622	32.24	4098	211
†Tramore Rosebud	F	262	Feb	559	26.66	6052	272
†Tramore's Miss Mary	F	163	Feb	749	41.96	4631	232

Meritorious Grade Guernsey

§Schneck, Edward M., Melodie Guernsey Farm, Elkhorn, Wis. ARHT

†Melodie S. Cherie	G	16	Nov	416	15.83		
S. Beulah Lane Templais Signal							

APPROVED HERD IMPROVEMENT RECORDS

Owner and Record	Class	Days In Milk	Total No. Milkings	% of B. Fat	Lbs. Milk	Lbs. B. Fat
Abbotts Dairies, Inc., Locust Grove Farm, Westville, N. J.						
Proson's Bonnie	GHI	307	614	5.02	6666	334
S. Proson	D. Amy's Golden Bonnie					
¶Proson's Mildred	EHI	305	610	4.74	9171	435
S. Proson	D. Royal's Lassie's Sister					
Adair, R. L., Adair Milk Farm, Urbana, Ill.						
Adair's Alert Merry	GHI	261	522	3.95	6214	245
S. Ridglydale's Deruchette Alert	D. Adair's Roselee of Challenger					
¶Adair's Alert's Rea	BHI	309	618	5.14	8826	453
S. Ridglydale's Deruchette Alert	D. Challenger's Bell Marie					
Adair's La-Rose of Alert	AHI	365	730	4.87	12187	593
S. Ridglydale's Deruchette Alert	D. Rose Alert of Ridglydale					
Adair's Radier's Eve	AHI	365	730	5.45	9943	541
S. Kenfleur's Hoosier Raider	D. Milroness's Evalyn					
¶Gay Alert of Adair Farm	AHI	365	730	4.39	12295	540
S. Ridglydale's Deruchette Alert	D. Virmar's Tiny Doll					
Kenfleur's Viola	EHI	348	696	4.50	12143	545
S. Green Meadow Alert	D. Kenfleur's Shawnee Violet					
Alger, John H., Spring Brook Farm, Broadway, Va.						
¶Butter Girl's Connie of S. B.	BHI	288	576	5.02	7054	354
S. Majesty's Sovereign	D. Blossom's Butter Girl of S. B.					
Hilda's Heriess of S. B.	FHI	365	730	4.90	9576	468
S. Majesty's Sovereign	D. Golden Hilda of Spring-Brook					
Allen, F. S., Delavan, Ill.						
Cottonwood's Octavia's Clarissa	FHI	237	474	4.97	4726	235
S. Sedgley Henry	D. Medea's Octavia					
Henrietta's Leonora	CHI	360	720	4.78	9834	470
S. Linwood's Prestige	D. Marcus Glenwood's Son's Henrietta					
Alsop, J. W., Wood Ford Farm, Avon, Conn.						
Wood Ford Deena	AHI	365	730	5.10	7079	361
S. Antietam Butterfat Desire	D. Wood Ford Herina					
Altepeter, Carl F., Fowler, Ind.						
Alert's Gloria Bee	EHI	361	722	4.89	10271	502
S. Kenfleur's Ted Alert	D. Elmdale Dividend Gloria					
Altepeter, Cyril, Fowler, Ind.						
Lizzie's Eloise	FHI	320	640	4.90	10835	530
S. Elmdale Carnation's Wayne	D. Altepeter's Eloise					
Lizzie's Lozetta	EHI	319	638	5.25	8542	448
S. Elmdale Roland	D. Fairholm Lizzie					
Appleton, Francis R., Jr., Appleton Farms, Ipswich, Mass.						
Appleton Farms Careful	GHI	305	610	4.75	5929	281
S. Langwater Agawam	D. Appleton Farms Prudence					
Appleton Farms Mirth	CHI	264	528	3.73	6519	243
S. Groton House Foremost	D. Mischief of Appleton Farms					
¶Appleton Farms Prudence	BHI	286	572	4.86	7673	372
S. Florian of Appleton Farms	D. Alfalfa Farm Pride					
¶Opal of Appleton Farms	BHI	298	585	3.88	9431	366
S. Groton House Foremost	D. Pearl of Appleton Farms					
Associated Seed Growers, Incorporated, The Asgrow Dairy, Milford, Conn.						
¶College Golden Glow	BHI	286	572	4.76	9379	446
S. Savery's Amos	D. College Gold Mine					
¶Ken Fanny	AHI	310	620	4.97	11118	552
S. Ken Professor	D. Ken Alva					
Bates, Harry C. & Gordon C., Sashabaw Ranch, Clarkston, Mich.						
¶Sybil of Clear View	AHI	365	730	4.74	8852	419
S. Glackmore Marshal	D. Lillie Bell Jane					
Baumunk, Harry, Lone Creek Guernsey Farm, Big Rapids, Mich.						
Lone Creek Petunia	EHI	309	618	5.43	6294	342
S. Her-Mil's James	D. Mark's Pet					
Beaudette, Bruce L., Beach Road Farms, Birmingham, Mich.						
¶Cesor Penwyn's Flossie	CHI	324	648	5.24	8320	436
S. Cesor Maxine's Penwyn	D. Cesor Florence					
McDonald Farms Fachante	BHI	213	426	4.38	6611	289
S. Valor's Royal Blend	D. Franchester Bachant					
¶McDonald Farms Fonda.	AHI	205	410	3.58	7486	267
S. Valor's Royal Blend	D. Rockingham Honeymoon					
Becker, Wilbur M., Fawndaway Guernseys, Fort Atkinson, Wis.						
Fawndaway Bob's Butter	GHI	307	607	4.13	7709	318
S. Fawndaway Master Bob	D. Fawndaway Butter Betty					
Fawndaway Prince's Betty	GHI	293	579	4.47	6975	311
S. Regal's Prince Charming	D. Fawndaway Bob's Betty					
Fawndaway Valor's Bess	CHI	325	650	5.19	7585	393
S. St. Albans Valor's King Rex	D. Fawndaway Bess					
Bender, James P. & Hughetta E., Bell-Gate Farm, Coopersburg, Pa.						
Bell-Gate's Barbara	GHI	319	638	5.34	5993	320
S. N. J. E. S. Augustin Larkspur James	D. Commander's Cleopatra					
Commander's Cleopatra	AHI	296	592	4.46	7555	337
S. Pencoyd Commander	D. Cuba's Cleopatra 2d					
Bentley, O. R. & Son, "Suneslope," Ames, Iowa.						
Quince of Suneslope	AHI	365	817	4.05	13144	532
S. Buster of Suneslope	D. Queen's Ann Mary					
Beresford, James A., Tyrone Farm, Metamora, Mich.						
¶Foremost Rebecca	BHI	353	706	5.03	7565	380
S. Foremost Pre-eminent	D. Butler Island Maxim Florence					
¶Forge Hill Bellflower	CHI	332	664	5.51	9570	527
S. Royal Blend's Bell Buoy	D. Forge Hill Mayflower					

¶Forge Hill Odella BHI 365 730 5.95 7076 421
S. Bell Buoy's Omega D. Lagrange Sunny
¶Forge Hill Ovalina CHI 264 514 5.24 6678 349
S. Bell Buoy's Omega D. Forge Hill Valina
Odella's Kate GHI 161 322 5.34 3817 204
S. Bell Buoy's Toreador D. Forge Hill Odella

Birk, Benjamin J., Cohirk Farms, Thiensville, Wis.
¶Cohirk's Emerita EHI 319 638 4.72 6732 317
S. Cohirk's Admiral Goldenbell D. Clovernook Emerald

Blakney, Janet Pierce, Purity Farms, North Lake, Wis.
¶Purity Hopechest AHI 365 730 4.17 9312 388
S. Purity Monarch D. Purity Hopeland

Bogardus, Charles S., Spring Pasture Farm, Clinton, Ill.
¶Spring Pasture Bonnie AHI 300 600 4.89 7874 384
S. Gayoso Chancellor D. Spring Pasture Bluebell 2d
¶Spring Pasture Meteor's Flower FHI 304 603 4.59 7501 344
S. Berea's Brookwood Meteor D. Spring Pasture Flora

Bowen, C. C. & Son, Plain View Guernsey Farm, Spencerville, Ohio.
Plain View's Pamella GHI 313 626 4.95 8055 398
S. Villa-Way Professor D. Plain View's Sensation

Boyd, C. H., Boydell Farm, Wendell, Idaho.
¶Hilda of Wendell AHI 308 616 4.57 8194 374
S. Idagem Honour's Leader D. Rose Marie of Wendell

Bradley, J. Frank, Golden Knoll Farm, Franksville, Wis.
¶Golden Knoll Adaline CHI 328 656 4.58 7567 346
S. Tillybardin Choice's Clayton D. Jane of Gittings Farm
Golden Knoll Freda (Grade) BHI 336 672 4.20 8169 343
S. Tillybardin Choice's Clayton

Bradley, J. Frank & Son, Golden Knoll Farm, Franksville, Wis.
Golden Knoll Beth GHI 361 722 4.78 8229 393
S. Clayton of Gittings Farm D. Arqueen of Ellyn

Brookhart, E. J., Ancestral Acres Stock Farm, Celina, Ohio.
¶Maple Grove Goldy Maxim AHI 253 506 5.60 4067 227
S. Bournedale Golden Maxim D. Green Vale Esther

Buckel, D. W. & Sons, Rocky Home Guernsey Dairy, Lakeside, Calif.
Cleone of El Verano AHI 301 602 4.95 14586 722
S. Soquel of Adohr D. Doncella of El Verano
Lura of El Verano AHI 311 622 4.75 10951 520
S. Soquel of Adohr D. Margarita of El Verano
Nanette of El Verano AHI 311 622 4.14 12049 499
S. King Masher of Adohr Farms D. Enidina of El Verano
Win Ru Ol Emily CHI 301 602 4.89 10029 490
S. Valet of Arizona Farms D. Bella's Emily
Win Ru Ol Felicita AHI 318 636 4.74 10973 520
S. Patriarch of Arizona Farms D. Ruby's Felicita of Escondido

Buckel, Harry R., Rocky Home Guernsey Dairy, Lakeside, Calif.
Adohr Silver Swan AHI 300 600 4.04 10372 418
S. Adohr Fantine John D. Adohr Swan Surrogate

Burger, Albert, Burger's Place, Encinitas, Calif.
Beauty of Burger's Place DHI 329 658 5.76 8659 499
S. Susie's Buster of Chino D. Maplebrook Beauty Belle

Butts, Sidney E., Rock Haven Guernsey Farm, Morton, Wash.
Arabelle of Rock Haven GHI 317 634 4.07 5182 210
S. Chicona Madrone D. Traverdale Elgin's Arabella
¶Madrone's Anita of Rock Haven CHI 297 594 4.33 6889 298
S. Chicona Madrone D. Traverdale Elgin's Arabella
Maxvale's Queen Polly GHI 315 630 4.86 5952 289
S. Dot's Pride of Maxvale D. Polly Anne of Maxvale

Callis, Eugene M. & Esther P., Kennersley Farm, Church Hill, Md.
¶Contender's Carita BHI 181 362 4.19 4872 204
S. Broadland Contender D. Carrie's Butterfat
Contender's Marcia CHI 326 652 5.19 9345 485
S. Broadland Contender D. Courageous Marianne
Emblem's Lucky Girl GHI 270 540 4.73 6379 301
S. Broadland Emblem D. Contender's Bella
Gardenia of Willow Hill AHI 222 444 4.30 9159 394
S. Chenar's Mercury D. Arbutus of Willow Hill
Nonpareil's Butter Lass AHI 242 484 4.58 9692 443
S. Presquile's Butter Boy D. Nonpareil's Jean of Breidablik
Prince Haro's Coquette BHI 231 462 4.47 10638 475
S. Prince Haro D. Courtier's Coquette

Carman, J. Thomas, Highland Farms, Glen Rock, Pa.
Florence of Clear View EHI 333 647 4.67 8889 415
S. Fairlawn Dart D. Flora of Clear View
Highland Lady Ivydene CHI 340 680 6.01 6908 415
S. White Rose Laddie D. Byrnely Lady Ivydene
Highland Rosemarie DHI 351 702 5.14 6033 310
S. White Rose Laddie D. Sycamore Rosemary
Spencer's Miss Reveller AHI 224 448 4.08 5928 241
S. Spencer's Souvenir D. Reveller's Busy Miss

Carrere, Anna M., Ann's Acres, Havre de Grace, Md.
Edgewood Betsy AHI 306 602 5.20 6675 346
S. Goodstone's Phoebe's King D. Edgewood Fleur de Lis
¶Lady's Choice of Ann's Acres CHI 278 546 5.42 6870 372
S. Fox Dean's Golden Prince D. Actor's Lady of Brookwood
Princess Gloria of Ann's Acres FHI 306 602 4.88 7137 348
S. Fox Dean's Slogan D. Princess Red

Cassel, C. E. & Son, Brookside Stock Farm, Hershey, Pa.
Betty of Valley End AHI 365 730 4.89 11152 544
S. Fern's Prince of Green Springs D. Ridge View Betty

Cecil, Milton, Langhurst Farm, Sudlersville, Md.
Marquis' Venus of P. P. AHI 365 730 4.94 8445 417
S. Broadland Marquis D. Afri's Starlight of P. P.

Chadwick, Joseph A., Chadwick Farm, North Ogden, Utah.
Diana of Chadwick Farm AHI 320 640 4.62 7080 326
S. Yellowstone's Alpha D. Pet's Dream of Chadwick Farm

Chambers, John H., Estate, Bloomfield Farm, Centerville, Md.
Miranda of Bloomfield EHI 300 600 5.26 8405 442
S. May Valor's Emancipator D. Rhoda of Bloomfield

Child, William C., Valleyside, Woodstock, Conn.
Valleyside Dearest Beauest DHI 287 574 5.18 6149 318
S. Grassland Beau Valentine D. Valleyside Vocalist's Dearest
Valleyside Ditus' Editus FHI 328 656 5.43 9268 503
S. Grassland Edenquel D. Valleyside Prophetess' Ditus
¶Valleyside Eclat's Decal CHI 359 718 5.01 7888 395
S. Dean of Valleyside D. Valleyside Viney's Eclat
Valleyside Ellen's Bell CHI 271 542 4.72 7751 365
S. Grassland Beau Valentine D. Valleyside Margaret's Ellen

Darling, Harry Y., Hillnook Farm, Perrysville, Ohio.
¶Buttercup's Patsy Fawn AHI 291 582 4.87 8555 416
S. Lincoln Way Sweet Cherub D. Fawn's Buttercup
¶Fawn's Ideal AHI 365 730 5.15 8320 428
S. Lincoln Way Sweet Cherub D. Lily's Fawn of Wondom Valley
Ideal's Polly of Hill Nook FHI 347 694 4.88 8289 404
S. Lottie's Don D. Fawn's Ideal

Delp, Robert H., Lititz View Farm, Lititz, Pa.
¶Clear View Farm Polly Slogan AHI 343 680 4.32 10538 455
S. Clear View Farm Slogan Invader D. Clear View Farm Peggy Gazelle

Dennis, Brothers Queencastle Dairy, Farmington, Ill.
¶Bowood Girl's Ideal AHI 300 600 4.55 9502 432
S. Kenfleur's Dicta Ideal D. Bowood Girl
¶Rock Creek Fonda BHI 300 600 5.23 7568 395
S. Green Meadow Forester D. Rock Creek Charming Naiad

Dohner, Dale M., Pleasant Hill Farm, Ashland, Ohio.
¶Teddy's Charming Lady AHI 294 582 4.51 9845 443
S. Raemelton Teddy D. Daphne's Charm

Eikelberner, Joseph E., Eikco Farms, Logansport, Ind.
Eikco Faithful GHI 365 730 4.86 9063 440
S. McDonald Farms Admiral D. Orchard Lawh's Aline
¶Hawpatch Lady's Louise AHI 288 576 3.91 10701 418
S. Rockingham Brilliant Brother D. Hawpatch Lady Belle
¶Mound City Badger Silver BHI 170 340 4.29 5955 255
S. Mound City Monarch D. Mound City Silver

England, Charles P., Guernland, Rising Sun, Md.
Gem's Evergreen Pearl AHI 324 648 4.95 6444 319
S. Evergreen Bickleigh Royal D. Jeanette Queen's Gem
¶Queen's Evergreen Hazel AHI 348 696 4.62 9783 451
S. Evergreen Bickleigh Royal D. Elsie's Jeanette Queen

England, Eugene E., North East, Md.
¶Buzzy's Sally AHI 365 730 5.15 9620 495
S. Evergreen Royal's Buzzy D. Royal's Queen Fanny
Royal's Sister Sue AHI 328 656 4.25 10112 429
S. Evergreen Bickleigh Royal D. Royal's Lassie's Sister

Fancy, John, Maple Grove Farm, Saxtons River, Vt.
¶Maple Grove's Trinket DHI 365 730 5.85 7180 420
S. Birchfield Triton D. Maple Grove's Betty Lou

Ferrin, C. A., C. A. Ferrin Farms, Ogden, Utah.
Marge of Golden Lawn DHI 365 730 5.17 11809 610
S. Romeo's Lancaster of Prestdale D. Magnolia of Ponds View
Mar's Mona AHI 279 558 5.23 9105 476
S. Senator's Mar D. U-Tah-Na Mona

Funk, Alvin L., A. L. Funk Dairies, Collegeville, Pa.
¶Dot's Ruby of Funk's Farm AHI 298 596 4.96 6314 312
S. Laddie Boy of Funk's Farm D. Silver Belt's Dot
¶Onna's Cora of Funk's Farm DHI 357 714 5.16 9705 500
S. Pinebrook Lady's Independent D. Onna Grace of Funk's Farm
¶Queen's Spot of Funk's Farm AHI 365 730 4.14 12327 510
S. Victor's Lad of Porter Farms D. Queen of Holly Brook

Gilkey, Harold P., Estate, Geloster Farm, Richland, Mich.
¶Dorris of Geloster Farm 2d EHI 365 730 5.22 10638 555
S. Lockshore Prince Wendy D. Dorris of Geloster Farm
¶Geloster Farm Phyllis EHI 306 612 4.98 7063 351
S. Lockshore Mellow Moon D. Elsie of Geloster Farm
Lizzie Molly of Geloster Farm EHI 365 730 5.23 11068 578
S. Lockshore Prince Wendy D. Lizzie of Geloster Farm

Gingerich, Truman W., Spruce Grove Farm, Parnell, Iowa.
¶Red Face of Echo Dell CHI 365 730 4.21 12169 512
S. Echo Glade Ajax D. Red of Echo Dell
¶Xertina of Iowanola FHI 314 623 6.14 7498 406
S. Iowanola Figtree's Cherub D. Iowanola Irene

Glassbrook, N. E., The Looking Glass Brook Farm, Wacousta, Mich.
Supreme Lettie GHI 280 548 4.58 4319 197
S. Longacres Supreme D. Patrician's Lettie

Gleason, Fred C., Tamarack Ridge Farm, Sodus, Mich.
Connie of Tamarack Ridge GHI 365 730 5.51 10399 573
S. Woody Nook Superior D. Carolene of Tamarack Ridge

Greenwood, W. G., Greenwood Farm, Newport, Ohio.
¶Greenwood Janetta AHI 329 652 5.23 7573 396
S. Franchester Czar D. Greenwood Julia

Harvey, Guy P. & Wilfred G., Leominster, Mass.
Hayland Casandra GHI 247 494 4.95 5879 291
S. Rockingham Romeo D. Roughwood Cissie
Hayland Lovely FHI 340 680 4.77 7378 352
S. Langwater Agrippa D. Hayland Lonesome

Hatch, Merritt E., Lilac Villa Farm, Vanlue, Ohio.
¶Luspo Queen of Six Pines BHI 362 716 4.60 6832 314
S. Retriever of Primrose D. Luco's Spot of Six Pines

Hescock, Robert E., Meadow Lake Farm, North Stonington, Conn.
Bachelor's Heidi EHI 334 644 5.27 6251 329
S. Horse Shoe King's Bachelor D. Jason's Heidi

Hibberd, Walter R., Jr., Ridgewood Farm, Birchrunville, Pa.
Ridgewood Gold's Informal GHI 337 674 4.57 9222 421
S. Rose's Gold Bond D. Ridgewood Booster's Informal

Hillman, Elmer H. & Getz, Sam J., Tremont, Ill.
¶Spring Pasture Fleurette EHI 323 640 5.93 6051 359
S. Wildwood Hilda's Diamond D. Spring Pasture Flora

Hooks, Harry J. & Lilian M., Hooks' Acres, Brighton, Mich.
¶Harvey Farm Maudie AHI 297 594 4.98 7209 358
S. Fritzlyn Jupiter D. Harvey Farm Molly
¶Royal Rob's Queen BHI 365 730 5.08 7212 366
S. Dellafield's Royal Bob D. Wisconsin Jude's May

Jeppson, George N., Oakholm Farm, Brookfield, Mass.
¶Oakholm's Nephrite DHI 307 601 4.98 7705 383
S. Chedco Lester D. Oakholm's Margras
Oakholm's Valentine GHI 303 503 4.80 8639 414
S. Chedco Lester D. Oakholm's Cora
Oakholm's Vesuvia EHI 365 730 4.63 9317 431
S. Chedco Lester D. Oakholm's Dora
¶Oakholm's Wolframo EHI 318 626 5.11 8780 449
S. Chedco Lester D. Oakholm's Maja

Johnson, Clarence L., Mr. & Mrs., Lenewee Farm, Blissfield, Mich.
¶Lenewee Happy Sal CHI 338 676 4.41 8921 393
S. Lenewee Happy D. Sally on The Boyd Farm
¶Sentinel Oak Lenewee Lady AHI 325 650 5.14 10250 526
S. Moore Sentinel Oak D. Lenewee Katee
¶Zindy on The Boyd Farm AHI 293 586 4.02 10552 424
S. Betty's Joseph of La Plaisance D. Luttie of The Kimerer Farm

Jones, Rand Butler, Dean's Mill Farm, Stonington, Conn.
¶Maple Lawn Dahlia 2d DHI 293 585 4.47 8276 370
S. Horse Shoe Falls Colonel D. Maple Lawn Dahlia

Jones, Sam, Greeneville, Tenn.
Babe of Miller Farm FHI 324 648 4.24 6630 280
S. Pythias of Garden Creek D. Selina of Garden Creek

Jordan, William T., Kadockadee Farm, Concord, N. H.
¶Kadockadee Mayetta AHI 311 611 4.79 6690 320
S. Kadockadee May King D. Peach Melvin
¶Kadockadee Muralee EHI 365 730 4.54 7014 318
S. Rockingham Royal Jester D. Kadockadee Uranium Lee
Kadockadee Princess Geneva FHI 336 672 5.07 6484 328
S. Wethersfield Prince Charming D. Geneva of Melvin Farm
Kadockadee Princess Lucy FHI 283 566 5.27 3771 198
S. Wethersfield Prince Charming D. Kadockadee Uranium Lucy
¶Kadockadee Royal Maid DHI 365 730 4.26 1100 468
S. Rockingham Royal Jester D. Kadockadee Mayetta
¶Kadockadee Uranium Lee AHI 365 730 4.56 11514 525
S. Winnetuxet Kadockadee Leader D. Uranium of Kadockadee
¶King's Pride of Summit Farms DHI 293 586 4.77 6031 287
S. King Phillip of Kyconges D. Pride of Hopkinton

Jordan, William T., Jr., Kadockadee Farm, Concord, N. H.
¶Kadockadee Lady Lee AHI 365 730 4.69 11763 552
S. Winnetuxet Kadockadee Leader D. Lucinda's Lady Lucy
Kadockadee Peerless Lady GHI 365 730 4.44 7226 320
S. Wesana Peerless Clovelly D. Kadockadee Royal Lady
Kadockadee Peerless Rosebud GHI 365 730 4.79 6518 312
S. Wesana Peerless Clovelly D. Kadockadee Rosebud

Kansas State College, Manhattan, Kans.
Kanstacol Artis Kay GHI 365 730 4.95 8175 404
S. Cooper's King Artis D. Springdale Dahlia

Knickel, I. C. & Willits, W. M., Knickel's Farm, Prospect, Ohio.
Knickel's Luella GHI 365 730 5.16 6948 358
S. Fairview's Maples Max D. Tanners Patty
¶Merestead Pleasing Pet DHI 206 412 4.43 7022 311
S. Indian Pat of Summit Farm D. Mohican Farm Bell

Layman, Oren H., Maple Shade Farm, Hillsboro, Ohio.
Highland's Pride AHI 365 1095 4.51 13714 617
S. Highland County King D. Flossie Searchlight

Maine, University of, Orono, Maine.
Grandee's Reba DHI 359 718 4.52 10342 467
S. Wolfpen Grandee D. Reta Buccaneer

Maryland, University of, College Park, Md.
¶U. of Md. Juror's Julie AHI 347 694 4.12 8792 362
S. Calder Farm Juror D. Warrior's Rose of Rossbourg
¶U. of Md. Lad Laetta CHI 231 462 4.42 5313 234
S. Blakeford Country Lad D. Independence Cynthia
¶U. of Md. Lad Loretta CHI 314 628 5.10 5894 300
S. Blakeford Country Lad D. Crusader's Aleene
¶U. of Md. Lad's Libby DHI 305 610 4.65 5237 243
S. Blakeford Country Lad D. U. of Md. Excelsior's Iris
U. of Md. Patrick's Patience FHI 365 730 5.07 6506 329
S. Blakeford Patrick D. Gabriel's Lady Frances

Matthews, Marianna, Mrs., Opekasit Farm, Glendale, Ohio.
Opekasit Hardwick's Justice GHI 365 730 4.87 9567 466
S. Hardwick's Royal King D. One More of B. J. F.
¶Opekasit Hardwick's Surprise BHI 307 614 4.18 7580 316
S. Hardwick's Royal King D. Opekasit Sunny Surprise
¶Opekasit Sunny Mildred AHI 306 612 3.57 10349 369
S. Raemelton Sunny Countryman D. Lockshore Apollo's Secret

McCoy, Ralph M. & Son, McCoy Guernsey Farm, Hepburn, Iowa.
Rendale Queen Bessie EHI 317 629 4.57 7940 362
S. Rex's Laddie's Bob D. Rendale Salley Queen

McCrady, Howard C., Meadow Springs Farm, Ligonier, Pa.
Meadow Springs Claire AHI 352 704 5.11 9809 505
S. Friendship Colorlad D. Huntland Claire
Meadow Springs Ruby AHI 314 628 4.72 7850 370
S. Friendship Colorlad D. Huntland Ruby

McIntosh, Florence P., Strathbran Farm, Cayuga, N. Y.
¶Strathbran Daisy AHI 346 692 4.50 9970 449
S. Strathbran King Peter D. Strathbran Meadow Maid

Michigan State College, East Lansing, Mich.
¶Michigan Apollo Bess AHI 256 764 4.59 8505 390
S. Lockshore May Apollo D. Michigan Bell Buoy's Belle
¶Michigan Apollo Jane AHI 222 661 4.30 6053 260
S. Lockshore May Apollo D. Michigan Bell Jane
¶Michigan Apollo's Beauty AHI 340 976 4.95 8041 398
S. Lockshore May Apollo D. Michigan Butter Boy's Beauty
¶Michigan Athenian's Nell BHI 257 769 4.74 6008 284
S. Homestead Athenian D. Michigan Bell Buoy's Belle
¶Michigan Bell Buoy's Carmen AHI 300 891 4.85 9840 477
S. Bell Buoy's Majesty D. Green Vale Carmen
Michigan Donavan's Belle DHI 185 554 4.77 5110 243
S. Donavan of Tamarack Ridge D. Michigan Bell Buoy's Belle

Miller, Lyle, Miller Farm, Thorntown, Ind.
Miller's Lady Carol DHI 365 730 4.79 10143 485
S. Big Springs General D. Miller's Sybil
Miller's Marblie BHI 313 626 4.37 9368 409
S. Big Springs General D. Miller's Dot

Miller, W. D., Miller Stock Farm, Jonesboro, Tenn.
Peggy Ann of Miller Farm GHI 312 624 5.01 4268 213
S. Wizard's Ferdinand of Eliada D. Selina of Garden Creek
Rose of Miller Farm GHI 365 730 4.51 4956 223
S. Wizard's Ferdinand of Eliada D. Pert of Miller Farm
Valor's Aneta AHI 272 544 4.82 5746 276
S. Quail Roost Valor's Assurance D. Ruby's Sybyl

Miller, W. D., Mrs., Miller Stock Farm, Jonesboro, Tenn.
Pearl of Guthrie Farm AHI 291 582 4.43 3720 164
S. King of Grassy Grove D. Daffodil of Guthrie Farm

Minnesota, University of, Grand Rapids, Minn.
Frieda's Starlight May AHI 365 730 4.39 9574 420
S. Royal Landsman D. Tianna's La Noce Frieda

Morris, Raymond P., Hoosier Pines, Elizabethtown, Ind.
Hoosier Pines Beth GHI 250 497 4.33 4264 184
S. Eagle Valley's Corporal D. Queen Banner of Sunglow
¶Pine Manor Lovely Rose CHI 362 719 4.46 10388 463
S. Langwater Corporal D. Florham Lovely Rose

Moulton, Arthur S., Middale Guernsey Dairy, Ridgefield, Wash.
Madrone's Tillie of Rock Haven CHI 316 632 4.90 6149 301
S. Chicona Madrone D. Traverdale Teresa

Munns, C. E. & Sons, Cuthbert Farms Guernseys, Elk River, Minn.
Boulder Bridge Heirloom AHI 365 730 4.96 11815 585
S. Boulder Bridge Premier D. Boulder Bridge Dairymaid

Nebraska, University of, Lincoln, Nebr.
¶Benedict Nineria of U. Neb. DHI 310 620 4.31 9230 397
S. Grassland Benedict D. Marose Ninos of U. Neb.

Nebraska Foundation, University of, Lincoln, Nebr.
Browsy Babette Storrs AHI 282 564 4.85 5689 276
S. Valor's He'll Do D. Babette Buoyant Storrs
Foremost Pedoria AHI 365 730 4.42 8794 388
S. Penn Villa's Foremost D. Supreme's Kedoria

New Hampshire, University of, Durham, N. H.
¶U. N. H. Fearless Frolic AHI 324 648 5.47 8910 487
S. Argilla Fearless D. U. N. H. Paula

New York State Institute of Agriculture & Home Economics, Cobleskill, N. Y.
¶Cobleskill Irene Evelyn AHI 304 608 4.64 7481 347
S. Heweshurst Ultra Hero D. Lakeside Irene

Nichol, Frank D., Vallevue Farm, New Cumberland, W. Va.
Betty's Starlet GHI 335 670 5.44 8608 468
S. Franchester Senoir D. Franchester Betty
Lone Oak Sunbeam FHI 365 730 5.02 10426 523
S. Maple Lane Clover's Steadfast D. Clutter Farm Bonnie

Nichol, Harry F., Vallevue Farm, New Cumberland, W. Va.
Lone Oak Ultra June GHI 365 730 5.24 9795 512
S. Maple Lane Clover's Steadfast D. Walneta's June

Overmyer, Harry, Payne, Ohio.
¶Winding Brook Lady Lou EHI 289 578 5.07 7571 383
S. Beauty's Searchlight Lad D. Emma Lou of Winding Brook

Pack, George T., Lauxmont Farm, Wrightsville, Pa.
Florham Bountiful GHI 244 587 4.30 5456 234
S. Langwater Ptolemy D. Florham Fortunate

Padden, James J., Golden West Guernsey Farm, Vancouver, Wash.
¶Clara-May of Golden West BHI 323 646 4.60 7775 357
S. Traverdale Cedric D. Theo-Vale Aralia
¶Dimbell of Golden West BHI 333 666 5.18 7742 400
S. Traverdale Cedric D. Marvina of Golden West
¶Golden Rose of Brooknook AHI 279 558 4.32 8891 384
S. Lady's French Rex of Tillamook D. Fern's Rose's Jewel
Janice of Golden West FHI 300 600 5.10 7324 373
S. Laddie of Golden West D. Forest Home's Steadfast Lady

Mamie of Golden West GHI 348 696 4.72 8884 419
S. Reflector of Golden West D. Elegance of Golden West
¶Martha of Golden West EHI 332 664 4.92 8184 402
S. Laddie of Golden West D. Theo-Vale Aralia
¶Patsy of Golden West AHI 310 620 4.93 7776 383
S. Western Glow Prince Ruben D. Cascade Arc
Sailor's Adella of Golden West FHI 314 628 4.66 7542 351
S. Fir Ridge Sailor D. Duskey Beauty of Golden West
Sailor's Bloom of Golden West GHI 349 698 5.00 8094 404
S. Fir Ridge Sailor D. Princess Ann of Golden West
¶Sailor's Janette of Golden West EHI 365 730 4.71 9465 445
S. Fir Ridge Sailor D. Sally of Golden West
Sailor's Peggy of Golden West DHI 257 514 4.71 5219 246
S. Fir Ridge Sailor D. Susan of Golden West
Sailor's Unice of Golden West GHI 214 428 4.10 5477 224
S. Fir Ridge Sailor D. Paulla of Golden West
Sunny of Golden West GHI 207 414 4.56 5395 246
S. Fir Ridge Sailor D. Rosetta Ann of Golden West

Pancratz, Arnold M., Elmwood Farm, Dubuque, Iowa.
¶Elmwood Cora CHI 292 584 4.53 7678 347
S. Wey Acres Aubrietia's Grandee D. Elmwood Lois
¶Golden Star of Alvadean AHI 309 618 4.38 10084 441
S. Dairyman Chief Blackhawk D. Golden Girl of Alvadean

Parrot, Roy H., Mount Cherry Farm, Holmesville, Ohio.
Silver Star of Mount Cherry FHI 294 588 5.00 5451 272
S. Beulah's Ultra Monitor D. Silver Belle Mount Cherry

Petronzio, Peter, Failey Hill Farm, Danvers, Mass.
¶Eve of Appleton Farms AHI 301 602 4.23 7272 307
S. Groton House Foremost D. Groton House Dolly's Esther

Pleiness, William L., Maple Dawn Farm, Scottville, Mich.
Ellen of Maple Dawn AHI 331 662 4.71 9361 440
S. May's Merod's Duke D. Lorinda Chene of Maple Dawn
Jane's Molly of Maple Lawn GHI 327 654 4.59 9480 435
S. Josephine May Belle 3d's Prince D. Rex's Jane of Maple Lawn
Maple Dawn's Sue GHI 332 664 5.00 7559 377
S. Rosie's Defiant Sargeant D. Maple Dawn's Dandelion

Richards, J. Burton, Elburja Farms, Berrien Center, Mich.
Pollyanna of Elburja Farms GHI 352 700 4.60 9396 430
S. Superior of Tamarack Ridge D. Polly of Elburja Farms

Roehrig, Catherine R., Caphir Farm, Windham, Maine.
Caphir Farm Best Bet FHI 325 646 5.37 8445 453
S. Langwater Gold Dawn D. Mt. Philip Bonnie Bess

S chaefer, F. G., Timber Neck Farm, Easton, Md.
Josephine's Last AHI 286 572 4.59 6436 295
S. Baloo of Pot Spring D. Choptank's Procris Josephine
Sarah of Timberneck CHI 272 544 4.36 6450 280
S. Broadland Marvel D. Broadland Sapphire
Suza of Timberneck CHI 259 518 4.32 7432 321
S. Broadland Marvel D. Broadland Suzanne

Schrantz Brothers, Good Luck Farm, Sauk Centre, Minn.
Boulder Bridge Neva AHI 311 622 4.40 10027 441
S. Boulder Bridge Matchmaker D. Defender's Neva of Guernsey Range
Clover Glen Donna FHI 307 614 4.15 8227 341
S. Boulder Bridge Golddrop D. Dora of Clover Glen 2d
Lawguern Relodeen FHI 365 730 4.16 8751 363
S. Birchfield Reliable D. Le Hillier Monodame

Schroeder, Harvey F., Schroeder's Guernsey Dairy, Billings, Mont.
¶Schroeder's Yellostone Clara (Grade) AHI 365 730 4.76 8339 396
S. Meyer Farm Paul
¶Schroeder's Yellowstone Roxy EHI 282 564 5.03 5360 269
S. Meyer Farm Percival D. Meyer Farm Dora

Sederstrom, Harold A., Guernsey Dairy of Old Acres, Oregon City, Oregon.
¶Star Bright of Oldacres BHI 365 730 4.91 11449 561
S. Ultra of Grande Ronde Valley D. Jane's Lady of Yew-Wood Farm

Sheffield Farms Company, Inc., Purity Farm, Pennington, N. J.
Pal Beauty of M. D. BHI 281 562 4.63 8304 384
S. Dictator of Halfred Farms D. Beauty's Pal of M. D.

Smith, George L., Marion, Ind.
Fairholme Queen Celeste AHI 322 644 4.30 7580 325
S. McDonald Farms Reveller D. Valleywood Beautiful
Golden Lord's Queen Mollie DHI 258 516 4.45 7280 323
S. Jane's Golden Lord D. Max's Queen Marlene

Snide, Walter E., Twin Orchard Farm, Clarklake, Mich.
¶Longacres Memory AHI 365 730 4.32 9525 411
S. Sunnymede Rold Gold D. Lockshore Twin Fern

Snyder, J. Herbert, Locustcrest Farm, Union Bridge, Md.
Hillyard Ha Ha AHI 294 532 5.81 4961 288
S. Alden's Golden King D. Bonnie Blink Lucily
Locustcrest Charity Patty AHI 365 730 4.54 8520 387
S. Bell Buoy's Standard D. Locustcrest Princess Pat

Solms, Joseph, Marion, Ind.
Solms Farm Jane GHI 249 498 4.55 5255 239
S. Solms Farm Jimmie D. Solms Pansy

Strait, John, Mr. & Mrs., Golden Realm, Warren, Ind.
Alfa Babette EHI 365 730 4.88 10399 507
S. Pine Manor Mohawk D. White Oak Nanette

Telling-Belle Vernon Company, The, Belle Vernon Farm, Novelty, Ohio.
¶Belle Vernon Glory Luella AHI 351 702 4.26 10897 464
S. Belle Vernon Master Glory D. Pretor Goddness of Belle Vernon
¶Belle Vernon Master's Ramianne DHI 320 640 4.61 9067 417
S. Belle Vernon Surprise Master D. Frances Mae of B. V. Farm

Thomas, Robert W., Frankfort, Ind.
Esther's Majorette EHI 351 702 4.42 8436 373
S. Major of Weasel Creek D. Esther May of Golden Meadow
Pet's Carnation GHI 332 666 4.73 9410 444
S. Elmdale Patsy Carnation D. Triple Monarch's Pet

Timmins, George H., Greenway Farm, Ware, Mass.
County Lilly of Ware AHI 365 1095 5.01 12707 635
S. Green Meads Prospect D. Laura of Ware

Van Cloostere, Anthony A., Vergennes, Ill.
¶Mary Rose of Elmhurst DHI 330 659 4.34 9160 397
S. Irish Marcander of Elmhurst D. Irish Rose of Elmhurst

Walker, Clifton N., Homefields, Wiscasset, Maine.
Homefields A. Princess EHI 259 518 4.96 7342 364
S. Tamworth Reveille Prince D. Homefields L. Bonnie Lass
Homefields L. Jeannie CHI 365 730 4.25 11338 481
S. Chedco Luxor D. Pretty Gem of Walker Farms

Wenger, Russell J., Valley Set Farm, Goshen, Ind.
¶Valley Set's Jenny AHI 297 594 5.04 6521 328
S. Lookwell Prospect D. Sadie Royal of Valley Set
Valley Set's L. Pearl GHI 255 510 4.75 6520 309
S. Langwater Lookwell D. Valley Set's Melba
Valley Set's L. Thelma GHI 365 983 5.03 9015 453
S. Langwater Lookwell D. Starr Farm Wanna

West, H. R., Westland Farms, Marshall, Mich.
Westland Noelle's Alice EHI 365 730 4.49 9460 424
S. Her-Mil's Herr Hitler D. Fairholme Noelle

Wetherald, Charles E., Cewald, Grand Blanc, Mich.
Cewald's Clara FHI 297 593 4.52 9954 449
S. Cesor Jupiter's Ovation D. Starr Farm Theresa

White, Ogden, Alamatuck Farm, Far Hills, N. J.
¶Alamatuck Dolly Jean EHI 312 624 4.18 9584 400
S. Brookmead's Boss D. Alamatuck Dolly
Alamatuck Mahita GHI 344 687 4.92 9167 450
S. Alamatuck Sunny D. Alamatuck Mahoney
¶Alamatuck Mahoney BHI 365 730 4.40 12848 565
S. Fairlawn Ajax D. Brookfield's Mahona

Wisconsin, University of., Madison, Wis.
¶U. W. Cherry Butterfat AHI 320 640 4.72 8577 405
S. Hilltop Butterfat Hambro D. University Shamrock's Cherie
¶U. W. Favorite Silver CHI 295 590 5.27 7449 392
S. Coker Zada Silver D. U. W. Favorite
U. W. Merry Marine GHI 299 598 4.68 5324 249
S. Blakeford Marine D. U. W. Merry Financier

Wiseman, Don E., Estate & Palmer, Donald F., Galliaglade Farm, Vinton, Ohio.
Greenwood Pamelia BHI 228 456 4.73 5590 264
S. Raemelton Corking Notable D. Greenwood Janetta

Wood, Arthur J., Woodview Farm, Dryden, Mich.
Woodview Jasmine EHI 281 562 4.70 6625 311
S. Juno S. of Cowham Farm D. Woodview Woodbine
Woodview Royal Lady GHI 365 730 4.92 8278 407
S. Royal Beauty Lad D. Woodview Juno's Jane
Woodview Woodbine AHI 337 674 4.43 8298 367
S. Brookwood Warwick D. Nancy of Richland

Zook, W. H., Dunwoody, Pheasant Hill Farm, Glenmoore, Pa.
¶Driebelbis' Noble Rose AHI 331 661 5.18 8231 426
S. Dunwalke Noble of Beaulieu D. Dreibelbis' Famous Jean
Slogan's Rose of Cinchona AHI 309 618 4.43 6610 292
S. Daylo Ultra Secret Slogan D. Fastidious Rose of Whitford

(¶Reentries)

State Champions

California

FFF Western Glow Marcella 715476, 11406.4 pounds milk; 576.1 pounds butter fat. (610 T. M.) Breeder, Western Glow Farms, Inc., Bow, Wash. Owner, Clark Stowe, Gridley.

Massachusetts

4C Kitchener Miss Springfield 710087, 11446.1 pounds milk; 565.1 pounds butter fat. (915 T. M.) Breeder and owner, Rosaline B. Hayden, Billerica.

Michigan

4C Hardy's Barbara Bountiful 660591, 11399.0 pounds milk; 522.2 pounds butter fat. (915 T. M.) Breeder, George C. Hardy, Washington. Owner, Howard H. Colby, Romeo.

Missouri

BB St. Albans Valor's Gift 710385, 15277.0 pounds milk; 698.3

pounds butter fat. (1090 T. M.) Breeder, Irene W. Johnson, Saint Albans. Owner, St. Albans Farms, Inc., Saint Albans.

NEVADA

CCC Rewana Lady Violet Majesty 700418, 5679.2 pounds milk; 275.6 pounds butter fat. (506 T. M.) Breeder, Rewana Farms, Inc., Reno. Owner, Mr. & Mrs. D. Ulken & Eva Nielson, Reno.

NEW HAMPSHIRE

4G Rockingham Rena 856060, 9286.2 pounds milk; 467.0 pounds butter fat. (915 T. M.) Breeder and owner, Daniel G. Tenney, Salem.

NEW YORK

4F White Farms Glad 776916, 11360.5 pounds milk; 572.9 pounds butter fat. (1095 T. M.) Breeder, S. E. White, Cairo. Owner, John O. & Bertha T. Yeomans, Coxsackie.

NORTH CAROLINA

4C Arden Maxim Louise 683712, 6287.7 pounds milk; 269.8 pounds butter fat. (838 T. M.) Breeder and owner, T. Holt Haywood, Clemmons.

OHIO

4A June Rose of Cowham Farm 428435, 14257.2 pounds milk; 643.6 pounds butter fat. (915 T. M.) Breeder, C. F. Cowham, Jackson, Mich. Owner, D. G. Arnold, Bucyrus.

4D Fireside Gay Levity 797111, 6417.5 pounds milk; 329.8 pounds butter fat. (804 T. M.) Breeder and owner, Howard J. Ziegler, Clyde.

4E Rockbottom-S-Linen 806415, 7502.2 pounds milk; 323.5 pounds butter fat. (723 T. M.) Breeder and owner, Deloris L. Strayer, Bellevue.

OREGON

BHI Star Bright of Oldacres 635042, 11449.5 pounds milk; 561.6 pounds butter fat. (730 T. M.) Breeder, William H. Eggiman, Oregon City, Owner, Harold A. Sederstrom, Oregon City.

SOUTH CAROLINA

GGG Bell Franklin Carnation 805775, 8212.0 pounds milk; 408.0 pounds butter fat. (610 T. M.) Breeder, N. C. Couch, Hartsville. Owner, South Carolina State Hospital, Columbia.

UTAH

DHI Marge of Golden Lawn 669088, 11809.2 pounds milk; 610.9 pounds butter fat. (730 T. M.) Breeder, Clinton D. Robins, Eden, Owner, C. A. Ferrin, Ogden.

VIRGINIA

EEE Artis of Fenway 696354, 8918.1 pounds milk; 517.2 pounds butter fat. (610 T. M.) Breeder, W. B. Morris, Farmville. Owner, T. R. Hamilton, Burkeville.

WEST VIRGINIA

FHI Lone Oak Sunbeam 728882, 10426.8 pounds milk; 523.7 pounds butter fat. (730 T. M.) Breeder, Harry Hank, Monongahela, Pa. Owner, Frank D. Nichol, New Cumberland.

GHI Lone Oak Ultra June 777672, 9795.2 pounds milk; 512.8 pounds butter fat. (730 T. M.) Breeder, Harry Hank, Monongahela, Pa. Owner, Harry F. Nichols, New Cumberland.

WISCONSIN

4D Corina of Fern Hill 830930, 8845.4 pounds milk; 462.7 pounds butter fat. (759 T. M.) Breeder and owner, John Cramer, Jr., Menomonie.

4G Fairy of Fern Hill 770936, 5677.7 pounds milk; 298.6 pounds butter fat. (750 T. M.) Breeder and owner, Joe Cramer, Menomonie.

New York To California

ALBERT BURGER, Encinitas, Calif., reports the arrival of Tarbell Radiant Mormon from Tarbell Guernsey Farms, Smithville Flats, N. Y. "Mormon" will be used as the next herd sire for Mr. Burger. He is a full brother in blood to the junior herd sire at Tarbell Guernsey Farms, Tarbell Farms Double Champion, a son of Tarbell Farms Peerless Margo that holds a world record of 18501.4 lbs. of milk and 1013.3 lbs. of fat in class E. He is a paternal grandson of Tarbell Farms Royal Lenda that made a world record of 20508.9 lbs. of milk and 1109.0 lbs. of fat as a four-year-old.

Chat . . .

Chris Skaar of Hayward, Minn., has been breeding Guernseys for 45 years. He started with two registered cows, one an imported cow brought in by Charles Hill of Wisconsin. Mr. Skaar's entire herd is founded on these two cows. Mr. Skaar has three brothers, a son-in-law, Al Tennis, all of Hayward who breed Guernseys, receiving their foundation from Mr. Skaar.

John West has accepted a position as herd manager for Mrs. J. E. Carroll, Spring Knoll Farm, Falmouth, Va. Mr. West was formerly at Baskerville Farms, Vienna, Va.

Dr. and Mrs. Norman Lundquist are the proud parents of a baby daughter. They also have two boys. Dr. Lundquist is head of the dairy production section at Washington State College.

SUMMARY OF 98297 ADVANCED REGISTER RECORDS

Includes all 305-day and 365-day records

	Records	Lbs. Milk	Lbs. B. F.	Per Cent.
Class A	25308	11378.7	558.2	4.91
Class B	6263	11046.1	548.0	4.96
Class C	7291	10526.8	521.6	4.95
Class D	8107	10240.4	510.6	4.99
Class E	10333	9580.4	480.3	5.01
Class F	12478	9402.6	465.7	4.95
Class G	28517	8923.5	444.5	4.98
	98297	10048.3	498.0	4.96

The Dams of Your Herd Sires Are Important

WOODACRES STEADFAST WARRIOR
His Dam

Udder of WOODACRES PRINCESS LUCY
10335.8—628.9—FF
12035.6—698.7—DD

2nd Dam: WETHERSFIELD LUCY SENSATION
12609.2—649.6—GG
14512.1—783.2—B
19284.9—990.2—AA

Consider a WARRIOR bull calf for your herd.

Sunset Glow Farm

Home of Sunset Glow Guernseys
Route 1 - LOMBARD, ILLINOIS

O. D. ZIMRING, Owner — I. F. BURDICK, Manager

Lookout Valley Farm

Lake Geneva, Wisconsin

Asks

How Do You Buy Your Herd Sire?

Do you wait until you need one
Then take what you can find?
Do you look ahead, study pedigrees?
Or just buy what's been left behind.
Do you consider production records?
Good and bad, you will find both kind.
Do you make inquiries from reliable farms
With good breeding always in mind?

—Then remember and keep—

"Looking Forward with Lookout Valley"

Owner — WILLIAM Y. GILMORE, JR.
Manager — GERALD M. JENKINS

The Herd Sires at Chedco Farm

HIGH PRODUCTION INHERITANCE

The highest records of all tested dams for four generations back average:

CHEDCO CORONATION KING — 14242.59—713.65 (14 dams)
Sire: CORONATION ROSE KING
Dam: CORONATION LEVITY

CHEDCO ADVANCE — 14185.56—732.15 (14 dams)
Sire: CHEDCO CORONATION KING
Dam: CHEDCO MOONLIGHT

FLYING HORSE LUTE'S COLONEL — 13023.14—713.57 (15 dams)
Sire: CHEDCO COLONEL
(full brother to Chedco Advance—above)
Dam: ALFALFA FARM LUTE

CHEDCO CAPTAIN — 14217.1 —735.0 (13 dams)
Sire: CHEDCO KING OF THE MEADS
Dam: CHEDCO LAUREL

Federal Accredited No. 100024 . . . . State Bang's Free No. 20

Chedco Farm

On Route 62 - Berlin, Mass.
F. H. Smith, Manager — Telephone: Berlin, 10-3

C. E. COTTING, *Owner* - 50 FEDERAL STREET - BOSTON, MASS.

A Clifford Son Carries On . . .

DOUGLASTON CLIFFORD'S CHAMP

Born: June 20, 1944

SIRE:

(UNRETOUCHED PHOTO)

DOUGLASTON BARON CLIFFORD

See Page 1303 May 1, 1946, Journal for story on Clifford.

DAM:

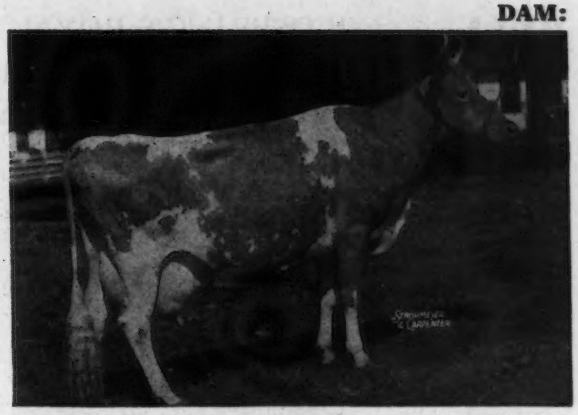

DOUGLASTON BARONESS CHARLOTTE
11866.5—623.4—GG
15054.7—790.0—BB

C H A M P is a DOUBLE GRANDSON OF DOUGLASTON CROWN PRINCE, A. R.

Full Sister to Champ's Dam

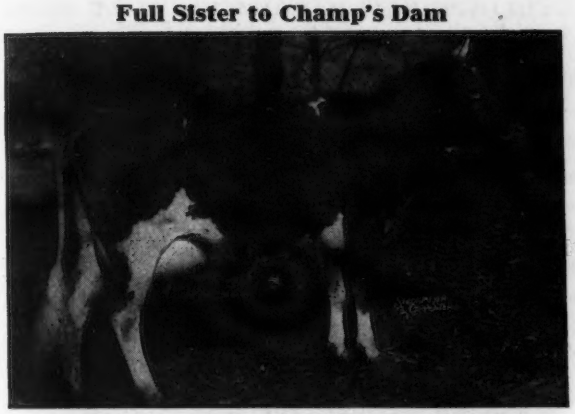

DOUGLASTON BARONESS DARLING
Sold for $8,800
13717.9—671.2—GG
15755.4—701.6—AA

Maternal Grandam

DOUGLASTON KING'S CHARLOTTE
15228.4—828.4—FF
19751.1—988.3—AA

We are just beginning to use THE CHAMP, but we feel confident that he should prove to be a winner.

Order a CHAMP now—Add some CROWN PRINCE inheritance to your herd.

RICH INHERITANCE

MIRTH — LEVITY — GREEN MEADOW CORONATION KING

CORRESPONDENCE SOLICITED

VISITORS ALWAYS WELCOME

M. R. SMITH
Herdsman

New York Abortion Free Herd No. 5
Federal Accredited Certificate No. 351978

DOUGLASTON MANOR FARM
TRADE MARK Reg U.S Pat Office

PULASKI, NEW YORK

Our Consignment to

Merryman's 52nd Sale, York, Pennsylvania, June 10

BULL . . . COLDSPRING'S ROYAL 380723, born: November 3, 1945. Sire: Count Sterling, a son of Langwater Romulus and out of Coldspring's Hardwick's Alice, she out of a maternal sister to Foremost Nanita, a Class Leader, 16131.7—857.4—G.

His Dam

STERLING'S RHODA VIEWSTER 852504
On test in 140 days, 7329.8—358.05—D
Sire: COLDSPRING'S HARDWICK'S ROYAL 249227, a son of Hardwick's Royal and out of Coldspring's Clara Louise 289730, 17900.8—908.9—A.

His Sire's Dam

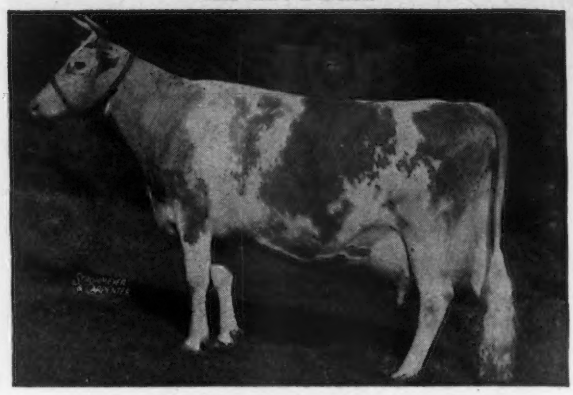

(Picture taken at 10 years of age)
COLDSPRING'S HARDWICK'S ALICE 505988
15784.5—712.7—A
Sire: HARDWICK'S ROYAL 207097
Dam: FOREMOST KANITA 429524
12449.9—657.7—D

Consigned . . . A daughter of Foremost Prediction, born: April 16, 1936, bred to Coldsprings's Beauty's Romulus, due to freshen July 31.

In Sale

McDONALD FARMS BEATRICE 557949
14997.1—761.0—DD
Sire: FOREMOST PREDICTION 212227
Dam: REX'S FANNIE 373508
A daughter of Bournedale Rex 159247

Consigned . . . Coldspring's Hardwick's Sally, born: May 25, 1944. Bred: January 8, 1946 to Coldspring's Beauty's Romulus. Sally is a daughter of Hardwick's Royal.

Her Dam

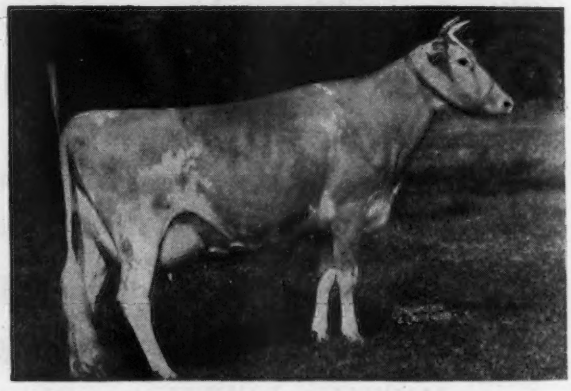

BRYNCOED'S SOPHIE 593933
12832.6—641.3—CC
Sire: PETER PAN OF BRYNCOED FARM 223894
Dam: BRYNCOED'S VENTURE'S QUEEN 375150
14642.3—722.0—AA

COLDSPRINGS FARM • HAZLETON, PENNSYLVANIA ST. JOHNS, PENNSYLVANIA

S. C. PRICE, Owner ***Accredited for Bang's No. 57 — Accredited for T. B.*** **GEO. W. SNYDER, Manager**

ACCREDITED NO. 39213 BANG'S APPROVED NO. 420

FOREMOST GUERNSEYS

FOREMOST COMET

Foremost in Name and Breeding Fame

FOREMOST ACME

PRESENT

A few more of those great herd sires bred at Foremost
that have made Guernsey history
for their owners.

BRITISH COLUMBIA . . . FOREMOST NOBLEMAN, A. R., was sold to Dr. W. E. Wessels, Milnes, B. C., on November 2, 1934. Sire: FOREMOST NOBLY BORN, A. R. (Langwater Valor, A. R.—Mixter Faithful, A. R.). Dam: MIXTER GOLDEN CHARM, 11756.5—615.9—A (5 A. R. sons, 4 A. R. daughters). **NOBLEMAN** is sire of 23 A. R. daughters including Western Glow Noble May, **15045.1—734.1—DDD, Class Leader 4th Place;** Wesclair Foremost Linneta, **12421.7—635.5—AAA.**

CALIFORNIA . . . A Repeat Customer . . . VALOR'S ROAMER, A. R., purchased by R. F. WEBER, PETALUMA, CALIFORNIA, on October 31, 1927. **FOREMOST COMMENDATION** sold to R. F. WEBER, PETALUMA, CALIFORNIA on November 12, 1935. **VALOR'S ROAMER** is sired by Langwater Valor, A. R., and out of Imp. Popular Bella, 12546.2—575.0—C (1 A. R. son and 1 A. R. daughter, Westview Yvette, 16805.8—895.6—A). He was Senior and Grand Champion, California, 1930, 1932, 1933. Sire of 1st prize Get, California, 1933, 1938, 1939. 40 A. R. daughters include: Rancho Nicasio Roamer's Ann, **13943.7—769.6—D;** Rancho Nicasio Roamer's Nana, **18040.0—793.0—A;** Rancho Nicasio Roamer's Bee, **14531.5—757.3—A. FOREMOST COMMENDATION.** Sire: FOREMOST IMPROVER, A. R. Dam: SUPERB'S FAITHFUL, A. R. (8 A. R. records—3 over 1000 pounds fat: 1017.5—AA, 1036.4—A, 1077.4—AA) 32 A. R. daughters include: Rancho Nicasio Commendation Ann, **13235.9—737.8—A;** Rancho Nicasio Commendation Ora, **15659.4—732.5—DD;** Rancho Nicasio Commendation Rosa, **12673.3—706.4—E.**

NORTH CAROLINA . . . FOREMOST'S GAY LAD purchased by THURMOND CHATHAM, KLONDIKE FARM, ELKIN, NORTH CAROLINA on May 9, 1927. **FOREMOST'S GAY LAD, A. R.,** was the foundation sire at Klondike. He was noted for siring extreme quality, uniformly pleasing type and good udders. Sire: LANGWATER FOREMOST, A. R. Dam: ROCKINGHAM MAID, **15433.2—820.4—D** (4 A. R. sons, 5 A. R. daughters) **FOREMOST'S GAY LAD, A. R.,** has 37 A. R. daughters, 19 A. R. sons. His daughters include Klondike Gay Grace, **15711.9—906.4—AA;** Klondike Gay Julia, **13277.6—703.2—AA.**

Before selecting your next herd sire, write or even better visit the herd. We now have available a few bulls out of choice females carrying the breeding of most of the sires mentioned above.

Foremost Guernsey Association, Inc.

Hopewell Junction (Dutchess County), New York

J. C. PENNEY, President W. K. HEPBURN, Jr., Ass't. Manager W. K. HEPBURN, Manager

MOUGHON FARM DISPERSAL

MR. AND MRS. P. W. BROWNING, RIVERDALE, MARYLAND

SATURDAY, JUNE 8 - 10:30 A. M.

Moughon Farm is 1 mile East of Route 1—12 miles North of Washington, D. C.—32 miles South of Baltimore. Turn East at the light in Riverdale, turn South 1 block at the Railroad, then East to the Farm.

89 HEAD 6 BULLS 41 COWS 11 BRED HEIFERS 31 OPEN HEIFERS

89 Head—6 Bulls, including Moughon Superb, dropped March 20, 1939 and 30 daughters. Sire: Moughon Fairy Prince 2d, A. R.; Dam: Moughon Fairy Peace, 729—E; 869—B; 2nd Dam: Moughon Peace, 686—E, and Moughon Faithful Prince. dropped July 23, 1937 and 20 daughters. Sire: Moughon Prince, A. R.; Dam: Moughon Faith, 16893—771—AA; 19160—872—A.

16 COWS AND HEIFERS fresh between April 1 and July 1

Mr. and Mrs. Browning founded their herd in November 1919, with the purchase of Rosetta of Pine Ridge, 632—GG*; 646—C. There are 35 descendants of her in the sale. The oldest Accredited Herd for Bang's in the State and with no other disease to combat and large inherited production. The herd has been successfully maintained on less than 70 acres meaning all purchased feed including roughage.

LOT 51

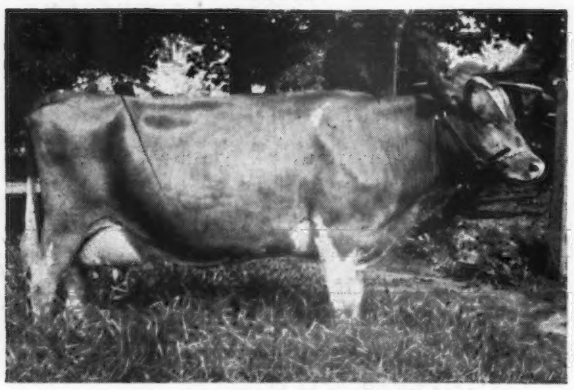

MOUGHON PRINCESS APPLE BLOSSOM
10834—560—DD
Dropped: May 8, 1938
Fresh: January 13, 1946, heifer in sale
Sire: MOUGHON PRINCE
Dam: MOUGHON APPLE BLOSSOM
Descended from Imp. Sea Belle of Anna Dean Farm 2d
Princess Apple Blossom has 6 daughters and several granddaughters in the sale.

ORIGINAL HERD TAKEN JULY 1921
Left to right
LUCY OF WASTELAND, 8150—445—A; IMP. SEA BELLE OF ANNA DEAN FARM 2D, 11042—442—AA (15 descendants in sale). FANNY'S LADY OF BELLVIEW,13088—633—A.

LOUIS MERRYMAN'S 52nd SALE

MONDAY, JUNE 10, 1946 11:15 A. M. York Fair Grounds, York, Pennsylvania

100 HEAD 12 BULLS 40 COWS 18 BRED HEIFERS 30 OPEN HEIFERS

Bulls were a bargain in our last sale. York is the best place to buy real herd sires at your own price. We are promised some especially good fresh cows, some may be bargains. The heifers are bred for fall freshening and should be excellent investments. We have gone to especial trouble in selecting the open heifers.

I recently spent a day with Lee Yost in the Columbia County district. There will be at least 25 head from this district. A bull from Maywood, 2 bred heifers and one open heifer, she by Langwater Benton (Challenger—Charm), a bull from Coldsprings, a cow, McDonald Farms Beatrice, 14997—761—DD, 3rd highest daughter of Foremost Prediction and 2 heifers. Two first calf heifers from Senator A. J. Sordoni, both by Count Sterling (Langwater Romulus—Coldspring's Hardwick's Alice, 712—A). The oldest, Sterling Quail, swings as fine an udder as I have ever seen, teat placement perfect. She has milked over 48 pounds (2 T. M.), and tested over 5% the first month. Her dam is also on test and is by Golden Knight of Shorewood, P. R., he by Cherub's Golden Secret of Shorewood, A. R., 1st at N. D. S. at 1, 2 and 3 years; and out of Minuet of Upland Farms, 631—A (Langwater Cavalier—Florham Minuet, 571—D; 2nd Aged Cow and in the Winning Get, N. D. S., 1916). 2 daughters of Coldspring's Romulus' Countryman (full brother to Coldspring's Romulus Beauty, Lot 1 in The Guernsey Sale), sisters in blood, out of daughters of Tarbell Farms Royal Eugene; 2nd dam: Goodleigh Sequilla, 537—AA. Open heifers by McDonald Farms Designer, Coldspring's Beauty's King. Bred heifers by McDonald Farms Benton, etc. A more than choice offering from one of the good Guernsey districts.

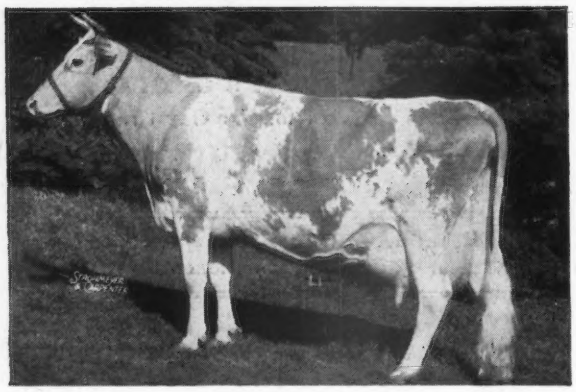

DAM OF COUNT STERLING
2 daughters in the sale

← COLDSPRING'S HARDWICK'S ALICE
15597—698—D 15784—712—A

Maternal sister to Coldspring's Romulus Inez, made 100 pounds fat in April. From the Lelah's Fanita line that produces the right kind.

Late entry—a bull, BLAKEFORD FORECASTER, dropped July 15, 1945 by Blakeford Formidable (Blakeford Lord Jim—Blakeford Formosa, 790—E) out of Blakeford Luxury, 11958—609—D (Blakeford Lord Jim—Langwater Lovelorn, 604—AA) consigned by Blakeford Farms, Inc.

For Catalogs Write . . . LOUIS McL. MERRYMAN & SONS, SPARKS, MARYLAND

Inspections for Fall Sales start the latter part of June.
I am taking New England and New York, Louis, Jr., the South and Middle West.